Home Edition
TELEPHONE 383-4111
CLASSIFIED 386-2121

The Daily Colonist.

Cloudy Damp
★ ★ ★
(Details on Page 2)

Vancouver Island's Leading Newspaper Since 1858

No. 71–111th YEAR ** VICTORIA, BRITISH COLUMBIA, WEDNESDAY, MARCH 5, 1969 ** 10 CENTS DAILY 15 CENTS SUNDAY ** 34 PAGES

Israel Shatters Arab Spy Ring

● No direct blame placed in Mideast tangle. Page 3.

JERUSALEM (UPI) — Israeli officials disclosed Tuesday they have arrested 85 suspected saboteurs and terrorists and smashed a wide-ranging Arab sabotage network. The arrests were linked to the recent Jerusalem supermarket bombing that killed two.

The officials said 20 of those arrested were picked up Tuesday, including two daughters of an occupied west bank resident they identified as an American passport-holder.

DRIVE COMPLETED

The annoucement completed a counter-espionage drive that began shortly after Arab terrorists bombed a Jerusalem supermarket Feb. 21, killing two and injuring nine. The Israelis announced last week they had picked up an undisclosed number of persons allegedly connected with that, other bombings and sabotage strikes.

The announcement fell upon a Jerusalem that had turned its attention from internal politics for the moment to dress up in fancy clothes for boisterous celebration of the ancient Purim festival.

SPY RING

The announcement concerning the spy and terroist ring also came as several Western governments and international groups attempted to persuade Iraq, at Israel's request, not to hang seven more alleged Israeli spies reportedly convicted in Baghdad.

The Israeli announcement said three of the 85 arrested were the daughters of an American passport-holder identified as Yusef Audeh, a resident of the occupied west bank Jordan town of Ramallah.

Mails Slow But Kierans Gets Message

By RICHARD JACKSON
Ottawa Bureau

OTTAWA—For the second time, Postmaster-General Kierans has publicly confessed that since he took over the Post Office, the taxpayers are paying more for less service.

★ ★ ★

"A great deal of mail," he has told the Commons, "is not being delivered on time — and this I frankly admit."

But he is working on it, "trying to eliminate, as much as we can, these delays."

Under sharp cross-examination, he was heckled and hooted as he struggled to explain why it was taking as long as five days to deliver a letter, carrying first class postage, in some centres.

BUSY TRIANGLE

Core of the trouble is in what he calls "the Toronto-Ottawa-Montreal triangle," to and from which flows the nation's heaviest volume of mail.

At fault are the obsolescent facilities in the two big cities, which, laments Kierans, are 20 years out of date.

But the Opposition remained unconvinced that the "steady deterioration" in postal service was as simple as lack of automation.

Conservative Leader Stanfield suspected it was a breakdown of postal staff morale, and warned that the mail clerks and letter carriers, who twice have gone on strike, are calling the situation "explosive."

There was neither "deteriorating" service, Kierans insisted, nor anything "explosive."

WORKERS BLUNT

The postal workers themselves, Stanfield told the postmaster general, in a public statement, had been blunt in saying service was steadily getting worse "and inefficiency fast becoming a new guide of operation."

West Edmonton Conservative MP Marcel Lambert gave up trying to pin down Kierans on the state of morale of postal workers and asked when he thought he might get around to doing something about "restoring confidence of the public in the mail service."

The taxpayers were "quite right" in complaining, especially since they were paying more for less service, said Kierans — and all any businessman who wanted two-a-day delivery had to do to get it, was to "advise me."

"Come on now," snorted Lambert, "come off your high and mighty."

Tory MP Shafts John D

OTTAWA (STAFF)—Have you ever heard, or even so much as thought about former Conservative leader Diefenbaker being told in the House of Commons that he "doesn't know what the hell he's talking about?"

No?

★ ★ ★

Well you should have been in the Commons yesterday when the House was fretting about the problems of the annual seal slaughter on the ice floes of the Gulf of St. Lawrence and off the shores of Newfoundland. (See Page 34.)

Diefenbaker opened up the sore subject by "complimenting" Fisheries Minister Jack Davis on his threat-or-promise that if there is any "cruelty" of "inhumanity" in this year's seal hunt starting Friday, that will be the last of the kill of the blue-eyed babies for their white skins.

★ ★ ★

Diefenbaker suggested that Davis think about calling off the slaughter and "substituting something in the nature of assistance to those who have been making at least a portion of their living by killing seals."

Davis told him he was flying out to the killing ground to see for himself what the hunt was all about.

Ontario Conservative MP Wallace Nesbitt asked if CBC reports were correct of sealers jumping the gun with

Continued on Page 2

Fearsome Nerve Gas New World Worry

WASHINGTON (UPI) — The Army told congressmen Tuesday it has enough of a single nerve gas in its chemical-biological warfare arsenal to kill the world's population many times over.

But Russia, one lawmaker reported, may harbor an even more lethal capability in this little-discussed and highly secret field.

Rep. Richard McCarthy (D—N.Y.) said he is worried not only about the overall arms race but also more immediately about the fact the deadly nerve agent GB sometimes is transported by rail.

"We have had an alarming increase in railroad accidents, so this poses a most serious problem," he said.

The U.S. has enough GB on hand to kill 100 billion people, McCarthy told newsmen.

That would be enough to kill the world's estimated population of 3.4 billion nearly 30 times over.

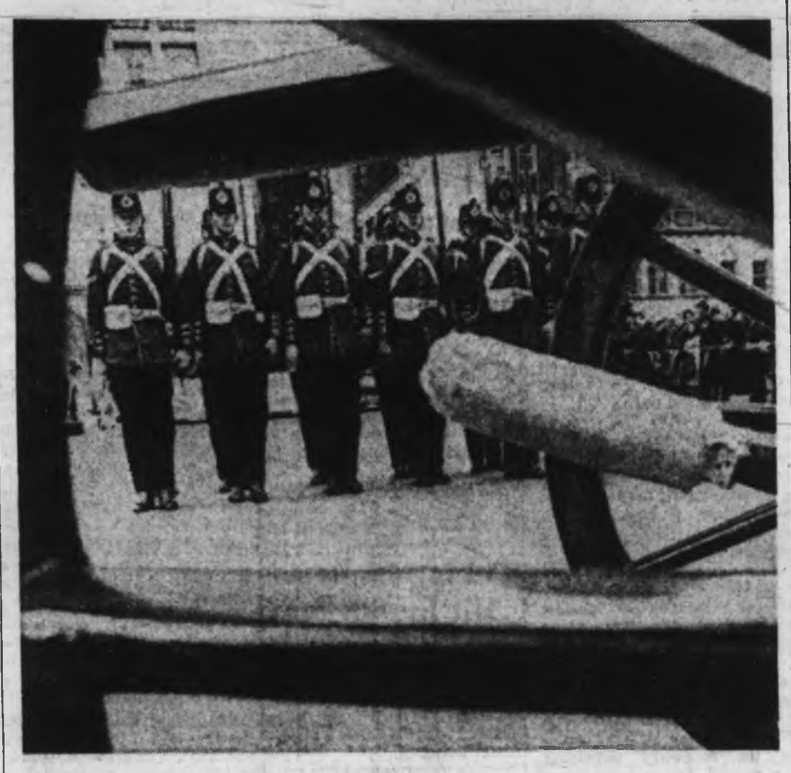

Canadians Invade Chicago

British military tradition visits Chicago as detachment of Fort Henry Guard from Kingston, Ont., performs colorful 18th century drill in city's Civic Centre Plaza—part of ceremony in which Mayor Richard Daley welcomed Canada's Stratford Festival. Moments later cannon in foreground boomed to signal opening of Festival's appearance in major U.S. city.—(AP)

Nixon: Summit Talks Coming

WASHINGTON (UPI)—President Nixon said Tuesday night he believes the Soviet Union wants to keep the West Berlin situation from heating up to avoid jeopardizing high-level negotiations "in the wings" between Russia and the United States.

Speaking at a White House news conference on the eve of the disputed West German election of a federal president in West Berlin, the president said "the situation seems to have leveled off" recently.

He said he and Secretary of State William Rogers had told Soviet Ambassador Anatoly Dobrynin that any Communist harassment in West Berlin "could jeopardize the progress that we see in other areas."

'NO OVERHEATING'

He added: "At this time, I believe that the Soviet Union does not want the situation heated up to jeopardize more important negotiations with the United States."

Such negotiations, he continued, were, "in the wings."

Reporting to the nation on his eight-day tour of Western Europe, from which he returned to Washington Sunday night, the president said his discussions in five allied capitals was a prelude to an East-West summit meeting "at a later date" not yet decided.

MIDEAST PROGRESS

Nixon also reported progress toward a Middle East settlement, saying "it seems likely" that there will be four-power talks at the United Nations in an effort to recommend a basis for a Middle East settlement to be negotiated by Israel and its Arab neighbors.

On Vietnam, Nixon said the U.S. was closely watching the current communist offensive and would give "an appropriate response," particularly if the

Continued on Page 2

'Labor's Rights Fleeced'

The government has created an "open season" for employers in B.C. by removing the blanket protection employees previously enjoyed during negotiations, Alex Macdonald (NDP — Vancouver East) charged Tuesday.

As a result, Mr. Macdonald told the Legislature during debate on Labor Minister Leslie Peterson's salary vote, employers were able to intimidate "those workers seeking security under a union agreement."

This "stripping away of hard-won union rights," the NDP member charged, was just another example of the government siding with employers in the province against labor.

SERVICE INDUSTRIES

"That is why it is so difficult ot organize the service industries in this province, including banks and drugstores," Mr. Macdonald said.

He called on the minister to restore at this session the protection which employees enjoyed under two sections of the Labor Relations Act, removed when the Mediation Commission Act was passed in 1968.

These sections prevented

Continued on Page 2

Now They'll Be Sorry! Fritz Said

★ ★ ★ ★ ★ ★

And All of Zurich Has Been, Ever Since

By INGRID EITER
The London Sunday Times

What happens when a major city is quite suddenly deprived of its main communications with the outside world? Zurich—that beehive of the financial world—found itself plunged into a crisis last week when 30,000 telephone lines in the heart of the city went dead.

The disaster, which ranks at Swiss level with the time the lights went out in New York, was triggered by an embittered telephone employee of the Hottingen exchange, 46-year-old Fritz Hurlimann.

Hurlimann had been ruminating revenge since early February when he found out that his long-expected promotion to supervisor had been passed over.

★ ★ ★

When he was alone on duty he struck back with a 15-quart can of gasoline and a sack of sawdust. First he disconnected the alarm system, then plugged the Hottingen lines with a sawdust-gasoline mixture and set fire to the whole thing.

Hurlimann promptly went home to tell his 19-year-old son of his exploit and marched off to the nearest police station to give himself up. "Now they'll be sorry," he announced.

All Zurich has been pretty sorry ever since.

Hottingen was one of the most important of Zurich's 13 telephone exchanges which cover a network of 200,000 subscribers, and it won't be back in use for months to come.

Five hospitals, dozens of doctors, foreign embassies, several newspapers, the university, a television studio, industrial plants, the British Chamber of Commerce, half a dozen hotels — including the luxurious Dolder Grand where the Shah of Iran usually stays — and hundreds of business firms were cut off the moment Hurlimann struck the match.

Emergency measures planned in event of war or a national disaster went into effect almost instantly and with Swiss efficiency.

★ ★ ★

More than 250 telephone technicians and engineers were immediately alerted and directed by road and rail towards Zurich from all parts of Switzerland. Police patrol cars with radio telephones took up position outside hospitals for emergency calls. A radio car was also installed in the grounds of the Dolder Grand, and the hotel switchboard operators relayed calls from the car as best they could. Radio cabs stood by or cruised to pass on urgent messages. Telephone lines were "offered" by those spared.

By now the most urgent priority needs have been met, but the effects of the Hurlimann revenge will be long felt.

Hotels without telephone lines are almost empty of customers, shops and small business firms find that lack of telephone facilities has halved their business, private subscribers will have to line up outside public telephone booths for months to come, and those with defunct numbers have taken to writing notes. Messenger boys are at a premium.

Repairs will amount to something like $1,000,000. But lost business will account for much more.

'And this is me at Buckingham Palace.'

Inside Today

	Page
Bridge	24
Comics	32
Courtroom Parade	16
Crossword	27
Entertainment	14
Financial News	10, 11
Garden Notes	32
Names in the News	33
Sport	12, 13
Television	25
Women	20, 21

Grandma, Brolly Take on Puma, Rescue Terrier

SUTTON, England (UPI) — Mrs. Margaret Freeman, a 53-year-old grandmother, looked out a window of her home Tuesday and spotted what appeared to be a large dog carrying a neighbor's terrier in its teeth.

Grabbing her umbrella, Mrs. Freeman rushed out the door to go to the little dog's aid.

★ ★ ★

"When I got near, I realized it was some sort of a lion," she said later. "So I rattled my brolly on a wall and threw handfulls of dirt at it.

"It turned around towards me, snarled and loped off with the dog in its teeth."

At the next block, however, rifle-carrying police cornered the animal and grappled with it until its owner arrived and slipped a chain around its neck.

★ ★ ★

The owner, Geoff Wheeler, said the animal was a puma (a close relative of the cougar) named Dax which had escaped from a local private zoo.

Said one policeman: "We couldn't do anything with him. But when his owner arrived he was just like a big pussy cat."

The terrier was found nearby and appeared to be unhurt.

Trio Killed for Prestige — *Six Others Also Guilty*

Brothers Convicted in Long, Costly Murder Trial

By JOHN LeBLANC

LONDON (CP) — The three Kray brothers, central figures in the longest and costliest murder trial in British criminal history, were found guilty Tuesday night of charges connected with two slayings.

★ ★ ★

Ronald Kray, 35, was convicted of murder in both killings. His twin brother, Reginald, was found guilty of murder in one of the deaths.

Charles Kray, 41, was convicted by the jury of being an accessory after the fact in one killing.

All but one of seven other men accused in connection with the slayings were convicted, two of them of murder.

Mr. Justice Melford Stevenson said he will pass sentence today. Britain no longer has capital punishment and the usual penalty for murder is life imprisonment.

The Kray twins, who fought their way from a London dock area to affluence and familiarity with celebrities, were tried on two of three murder charges they face.

The trial was as fantastic as any the Old Bailey court has seen in its 145-year lifetime.

The crown claimed the two crimes that occupied the jury for 39 days were committed merely for "business prestige" by the twins, who ran a "firm" alleged to collect protection money from fellow night club owners.

★ ★ ★

Ronald was charged with murdering George Cornell, an odd-jobs man, by walking into the Blind Beggar Pub in Whitechapel and gunning him down in sight of patrons. The only eyewitness able to remember anything was a barmaid who has been under heavy police protection.

Both the twins were tried also for the 1967 stabbing of John (The Hat) McVittie, a bookies helper, who vanished in 1967. A witness testified he saw Reginald knife The Hat to death while Ronald urged him on in the apartment of one "Blonde Carol."

Depending on how far the proceedings go, estimates of the cost of the case range upwards from $400,000, which will make it a British record for a criminal action.

All of it will be borne by the treasury, for every one on trial so far—including the supposedly affluent twins—has enlisted government legal aid.

★ ★ ★

Among a miscellany of charges remaining against the twins, they and nine others still face trial on charges in connection with peddling securities stolen in armed robberies, bank burglaries and housebreaking in Eastern Canada and the United States between 1965 and 1967.

ANDY CAPP

GORDE HUNTER

Look Ahead

PARDON ME while I jam my foot in your door and talk a little bit about insurance. Not the everyday, garden variety life insurance, but property and household effects insurance.

To allay any fears, peddling insurance is not one of my sidelines, nor do I have any relatives in the area involved in the dodge. However, I've picked up a healthy interest in the subject since discovering that a very large percentage of homes in this, or any other area of Canada, are under-insured.

Reason? Very simple. The tremendous growth in property values in the past two or three years. What you insured home and contents for just 18 months ago, might be totally inadequate should a fire wipe out your castle today.

* * *

ALL POLICIES have what is called the optional settlement clause. Basically, this means that if a house is insured for 80 per cent of replacement value, there is no deduction for depreciation.

Mind you, if your shake roof should burn off and that roof was 20 years old, the insurance company would not pay the whole shot for a new roof. They would consider that the roof had maybe five years left and pay only that portion.

The real rule of thumb as far as amount of insurance is concerned, is to ignore the market value of your house. Instead, take the square footage and multiply it by present building costs — and they're running anywhere from $16 to $20 per square foot these days.

THE MARKET VALUE takes into consideration the cost of the land and, of course, a fire isn't going to destroy the land as well as the home. Your market value might be $30,000, but the lot is worth maybe $8,000 so you would be wise to insure for the full $22,000 balance. Anything less and you're flirting with trouble.

Insuring contents is another ball of wax. Before buying insurance, a complete and careful inventory should be taken and this inventory should be updated at least every three years.

Insurance companies do not pay full value on destroyed contents. If you bought a TV set for $300 three years ago, it might only be worth $150 on the market today. That's what the insurance company would pay.

* * *

THERE IS one other major area of insurance misconception that should be broached. Some apartment dwellers are under the false premise that if the building is insured, their furniture is also insured. Wrong. All apartment dwellers must have their own arrangements.

One other point — homeowners should make sure to carry the personal liability floater of at least $25,000 to protect themselves against lawsuits arising out of injuries received on their properties by other parties.

I guess we all tend to cast suspicious eyes at insurance men, but in the aforementioned area, it might be a good idea to check your policy, and if you are one of the under-insured, make the necessary upgrading without delay.

Summit Talks 'In Wings'

* * *

Continued from Page 1

* * *

shellings continue to result in more American casualties.

He did not disclose what that response might be. In announcing the total halt in bombing of North Vietnam last Oct. 31, former President Johnson had said the cessation of raids could not be sustained if the communists attacked major South Vietnamese cities or populated areas, if the demilitarized zone were abused or if Hanoi failed to begin serious political discussions in Paris.

'NEW RELATIONSHIP'

As for his European trip, the president said it helped establish "a new relationship of trust and confidence" between the U.S. and the continent.

"We now realize that this (Atlantic) alliance deserves our attention," he said, "should be the centre of our concern, should not be taken for granted. It will not be."

Nixon said he gave the countries of Western Europe a flat promise that in any future East-West meetings there will be no U.S.-Soviet deals effecting the future of Western Europe without consultation with the countries concerned.

He said he found Europeans "highly sensitive" about the possibility of a U.S.-Soviet dominance of world affairs in which the two great powers make bilateral decisions effecting the other countries without consulting them.

The president said he intended to establish close ties with the Vatican in Rome but he has not yet decided whether to send an ambassador to the Roman Catholic city-state.

MISSILE DEFENCE

Nixon said his discussions with Pope Paul were "extremely helpful. They were far-ranging and I received information and counsel that I consider to be very helpful."

Nixon said he would announce the first of next week his decision on whether to go ahead with construction of antiballistic missile system for defence of U.S. cities against attack by intercontinental missiles.

He added that he would study the matter during the balance of the week and announce his decision the first of the following week.

Asked about the chances for West German ratification of the ban of spreading nuclear weapons between nations, Nixon said he felt the Germans would eventually approve the controls.

NO PRESSURE

He denied pressuring German Prime Minister Kurt Georg Kiesinger into ratifying the international treaty and conceded that the German government "has considerable difficulties," in gaining political support for the measure.

"I did not put pressure on them, publicly or privately. And I will not pressure on them publicly or privately," Nixon said.

He said particularly that U.S. relations with France are "different and improved" as a result of the trip and that President de Gaulle had offered his co-operation in finding solutions to troublesome world problems.

'UP TO EUROPE'

At the same time, Nixon said that while the U.S. supported the alliance and the concept of European unity, America should not become involved in European matters that do not concern its "vital interests."

"Americans cannot unify Europe," he said. "Europeans must do so."

He stressed that before an East-West summit could be arranged, the U.S. had to have "a clear understanding between its allies and friends." For this reason, he said, he sought in his talks with British, French, Belgian, West German and Italian leaders "their views and advice" on what matters should be taken up with the Russians.

The Book Stalin Suppressed Now Available

Don't miss reading the condensed version of the $10 book *"The Siege of Leningrad"* in March Reader's Digest. Veteran reporter Harrison E. Salisbury spent 25 years gathering material for this epic of heroism, of unspeakable horrors, and of the majesty of the human spirit. Until now the whole truth about the Leningrad siege has remained untold. Be sure to read this fully factual story of a great city that endured 900 days of suffering and the loss of 1,500,000 human lives. Get the March Digest now on sale.

Employees' Rights Being 'Stripped'

employers during negotiations from changing conditions of work, either to intimidate by firing or putting workers on short time, or to seduce them away from the union by offering a pay increase, Mr. Macdonald said.

FROM WORKERS

Mr. Peterson replied that while the NDP condemned the government for removing protection from workers under the new Mediation Commission system, management in the province might just as easily criticize the removal of other restrictions.

These criticisms, the minister suggested, might cover such actions as the abolition of government-supervised strike votes and the conciliation board system, and provisions which allowed unions to take strike action as much as 56 days earlier than under the old labor laws.

'FAIR TREATMENT'

"Far from siding with the employers in this province, we have sought to provide fair treatment to both employer and employees because both are vitally important in our economy," said Mr. Peterson.

The labor minister added that any acts of intimidation by employers during negotiations were still covered in laws now on the statute books.

But Mr. Macdonald retorted: "That requires proving of a case, which is very difficult before the Labor Relations Board. If a worker can offer the necessary proof, the employer may be fined and the employee reinstated.

"I specifically complained about the removal of the prohibition on any change in working conditions during a period of negotiations."

Rae Eddie (NDP-New Westminster) said if the government was really interested in fighting poverty the best thing it could do was encourage the widest possible membership in trade unions under free collective bargaining. To achieve close to 100-per-cent organization of the labor force, he added, the government would have to remove some restrictions contained in the Mediation Commission Act.

"I suggest the government start by granting full collective bargaining rights to its own civil servants," Mr. Eddie said.

TOTAL REJECTION

Mr. Peterson replied that he totally rejected the suggestion that barriers to organization of B.C. workers existed under the Mediation Commission Act.

He cited figures which showed a 5-per-cent increase in the total number of workers belonging to trade unions in 1968. The minister also reminded MLAs that civil servants came under the department of the provincial secretary.

Bank Makes Giant Move

SAN FRANCISCO (AP) — A street was blocked off to permit the transfer of $4,000,000,000 in securities, cash and jewelry as Bank of America's trust department shifted to new quarters a block away.

VILLA SHERRY

good company anytime

This advertisement is not published or displayed by the Liquor Control Board or by the Government of British Columbia.

Peking Hysteria Hit by Soviets

MOSCOW (AP) — Tass has refuted Chinese charges over Sunday's border shooting incident and complained that "nationalistic hysteria" is being whipped up in China at anti-Soviet meetings.

Brain, Liver, Blood Damage Attributed to Glue-Sniffing

By G. T. THOSTESON, MD

Your Good Health

Dear Dr. Thosteson: Would you publish in your column the dangers of sniffing glue? I have reason to believe that my nephew and a few of his friends are sniffing glue. He is 15 and a wonderful boy, but I think this is something they just started.

I have been taking care of him while his mother is in the hospital. When I cleaned his room I found several containers of plastic glue and some paper bags with glue in them.—**C.R.**

I have warned against glue-sniffing, and still another warning was published just a few days after you wrote your letter so I assume that you have seen it by now. Permanent liver damage, damage to the blood and to the brain are the outstanding dangers, plus the fact that the solvents in these glues are intoxicating. Many accidents have been traced to glue drunks.

You are right in being suspicious of the paper bags; that is the much-used and extremely dangerous method of sniffing glue, putting the glue in a bag, and then breathing from it. This, of course, means that the sniffer is exposed to highly concentrated intoxicating — and poisonous — fumes.

□

Dear Dr. Thosteson: I never miss your column but have never seen anything on essential hypertension. Is it so uncommon, or is it that so little is known about it that it doesn't merit mention?—**Mrs. N.C.**

That's life for you, isn't it? You evidently missed seeing the column in which I discussed essential hypertension.

There are various known causes of hypertension (high blood pressure), but there are still cases in which no cause can be identified. And those are the cases we call essential hypertension.

All you can do is take such precautions as are possible to maintain good health otherwise. After all, if they happen to have been born with healthy blood vessels, such individuals may not encounter any particular trouble from their elevated blood pressure, except that it's there.

□

Dear Dr. Thosteson: My eight-year-old daughter has been treated for a staphylococus throat infection, but it still persists. Could her tonsils be removed in her present condition?—**Mrs. F. L.**

With protection by suitable antibiotics, yes, the tonsils can be removed in such a situation. It depends on your doctor's decision.

Debate Uproar

From Page 1

the "brutal slaughter" of 2,500 seals Monday night.

Davis promised to check.

Newfoundland Conservative MP James McGrath reminded Davis how important to the island economy and the livelihood of many Maritimers the seal hunt is.

It was, agreed Davis, "a very important consideration."

In direct retort to Diefenbaker's dire warnings about the adverse publicity Canada reaped in the British and European press before, during and after every seal slaughter, another Newfoundland Tory, young freshman MP John Lundrigan blew up.

* * *

"Will the minister (on his eye-witness surveys of the scene) keep an open mind," snapped Lundrigan, "and avoid conclusions drawn by people who don't know what the hell they're talking about?"

There was an immediate uproar, the House rocking with laughter, and the chief laughing as loud and long as anyone else.

When the fun was over, Lundrigan tried explaining that he had been "grossly misunderstood."

But he hadn't really—for ouside the house moments later, he admitted he had been drawing a bead on Diefenbaker among the other "misinformed."

1969 TRIUMPH SPITFIRES

Victoria's Best Selling Sports Car FROM ONLY $2595

Brian Holley MOTORS LTD.

750 Broughton 384-1161
3319 Douglas 384-3221

Complete Services are included in the price quoted for funerals at Chaplin's. There are no extra charges made whatsoever.

Facilities to handle both large and small funerals

"Small enough to personally look after all your requirements"

Chaplin's

FUNERAL CHAPEL

Serving Victoria Families for 20 Years

1155 FORT STREET 384-5513

The Weather

MARCH 5, 1969

Cloudy with rain in the morning, clearing by evening. Winds east 15, shifting to westerly 15 in the afternoon. Tuesday's precipitation .04 inch; sunshine nil; recorded high and low at Victoria 43 and 39. Today's forecast high and low 50 and 35. Today's sunrise 6:47 a.m., sunset 6:04 p.m.; moonrise 8:12 p.m., moonset 7:23 a.m.

East Coast of Vancouver Island — Cloudy with rain in the morning, a few showers in the afternoon and a few clear periods in the evening. Winds southerly 15. Tuesday's precipitation .02 inch; recorded high and low at Nanaimo 42 and 27. Today's forecast high and low 50 and 35.

West Coast of Vancouver Island — Gale warning continued, overcast with showers in the afternoon.

Winds southeast 15, rising at times to 35 in morning, shifting to southwest 20 in afternoon. Forecast high and low at Tofino 45 and 35.

North Coast — Gale warning continued. Rain decreasing to showers by noon along Mainland. Thursday outlook, overcast with rain.

Five-day outlook — Temperatures and precipitation will average near normal.

READINGS

	Max.	Min.	Precip.
Palm Springs	65	40	..
St. John's	38	36	.52
Halifax	37	32	.18
Charlottetown	33	29	--
Fredericton	37	26	--
Montreal	23	11	--
Ottawa	25	11	--
Toronto	26	14	--
North Bay	20	4	--
Port Arthur	29	—2	--
Kenora	26	1	--
Churchill	4	—16	--
The Pas	27	3	--
Winnipeg	17	—6	.01
Brandon	14	—6	.02
Regina	12	—3	Trace
Saskatoon	17	2	Trace
Prince Albert	21	—8	--
North Battleford	12	2	--
Swift Current	19	4	Trace
Medicine Hat	22	—6	--
Lethbridge	33	—3	--
Calgary	37	3	--
Edmonton	29	—12	--
Kimberley	38	8	--
Castlegar	37	17	--
Penticton	42	26	--
Salmon Arm	39	26	--
Revelstoke	40	24	--
Vancouver	41	30	.36
Prince Rupert	41	35	.52
Comox	43	35	Trace
Prince George	36	20	.03
Kamloops	40	24	Trace
Whitehorse	30	15	.01
Fort St. John	35	19	--
Seattle	45	39	Trace
Spokane	33	31	--
Portland	50	33	--
San Francisco	60	44	--
Los Angeles	60	48	--
Phoenix	69	39	--
Las Vegas	57	37	.08
Chicago	40	28	--
Miami	68	53	--
New York	43	32	--
Honolulu	81	69	--

TIDES AT VICTORIA
(Pacific Standard Time)

	Time H.M.	Ht. Ft.	Time H.M.	Ht. Ft.	Time H.M.	Ht. Ft.	Time H.M.	Ht. Ft.
5	04.10	7.6	09.55	5.1	15.15	7.2	21.55	[illegible]
6	04.25	7.8	10.40	4.2	16.25	6.9	22.30	4.6
7	04.35	8.1	11.30	3.4	17.30	6.5	23.00	5.5
8	05.05	8.3	12.20	2.7	21.50	6.5	23.20	6.4

TIDES AT FULFORD HARBOR
(Pacific Standard Time)

	Time H.M.	Ht. Ft.	Time H.M.	Ht. Ft.	Time H.M.	Ht. Ft.	Time H.M.	Ht. Ft.
5	08.05	10.4	12.00	5.9	17.40	9.1	23.40	4.4
6	08.15	10.4	12.35	4.9	[illegible]	9.0		
7	[illegible]	6.4	[illegible]	10.4	[illegible]	[illegible]	[illegible]	[illegible]
8	[illegible]	6.5	[illegible]	10.5	[illegible]	[illegible]	[illegible]	[illegible]

New Command

Cmdr. Robert Yanow of Victoria has taken command of HMCS Saguenay, helicopter destroyer of the First Canadian Escort Squadron based in Halifax. Cmdr. Yanow was executive officer of the destroyer-escort HMCS Terra Nova before promotion to his present post.

Watson Elected

Dr. R. E. L. Watson has been re-elected president of the Mental Health Association at the recent annual meeting. Other officers are Dr. John Weaver, first vice-president; M. N. Smith, second vice-president; J. A. Andrews, treasurer; Miss I. Jewell, secretary, and S. Aust, public relations officer.

Save 19.00

Single Suit Lengths

96.

REGULAR 115.00

Custom tailored to your style preference

Very distinguished suit lengths from the world's leading mills. Choose from worsteds. Venetians. Sharkskins. Wool & silks. Choose from stripes. Windowpanes. Checks. Plains. You end up with a distinctive Fleet Street custom tailored suit and a $19.00 saving. Come to Tip Top Tailors now. And you can charge it.

TIP TOP TAILORS

DIVISION OF DYLEX DIVERSIFIED

1412 DOUGLAS ST. Half Block South Of City Hall

Voices Heard in Night

Apollo Busy Today Testing Moon Bug

HOUSTON (AP) — The Apollo 9 astronauts, their command ship still locked to the bug-like moon machine, fired their powerful rocket engine Tuesday and soared up to 315 miles from earth.

James McDivitt, David Scott and Russell Schweickart fired the rocket engine three times, testing how well they can handle the awkward coupling of the command module and the lunar module.

SMOOTH BURNS

All three burns went smoothly, combining to put the attached spacecrafts into an orbit of 315 miles by about 125 miles.

The work pace Tuesday was a contrast to the hectic schedule the crew worked under launch day, Monday. The astronauts found time to trade banter with the ground controllers and to puzzle over a strange voice that invaded their high-flying bedroom.

The astronauts fired the 20,500-pound-thrust command service module rocket engine for almost two minutes shortly after 6 a.m. PST. The blast kicked the spacecraft up to an altitude of 220 miles, with a low orbital point of 123 miles.

WEIGHT CUT

They reported that the command module and lunar module, LEM, locked together in a crude-looking nose-to-nose connection, wobbled less than had been expected.

One of the main purposes of the firing was to burn up enough fuel to reduce the weight of the command module by 7,355 pounds. This will make rescue manoeuvres easier, if any are required, during the rendezvous planned for Friday. At that time, McDivitt and Schweickart will be in the LEM and move some 100 miles from the command module.

Heart rates of McDivitt and Scott shot above 100 during the rocket boost, but Schweickart, a space rookie whose heart beat increased only slightly even during launch, had a rate of only 70, just about 10 above normal.

The astronauts, exhausted from their extremely busy launch day, seemed reluctant to end their 9½-hour rest period Tuesday morning, but quickly became fully alert and seemed rested.

Scott reported that the crew's sleep was interrupted four times during the night by stray radio signals coming from the earth.

"Seems like we were going over some aircraft control station that was transmitting VHF-V from the tower, clearing people to land," said Scott.

Apollo 9's work schedule becomes torrid again today when McDivitt and Schweickart transfer from the command module to the attached lunar module.

TUNNEL OPENED

Scott will remove the command module hatch, the docking mechanism and the lunar module hatch. This will open up a 39-inch tunnel between the heavy command module and the lightweight lunar landing vehicle.

Schweickart, attached to oxygen hoses feeding from the command module systems, will inch his way through the tunnel into the small cabin of the spider-like landing ship.

CAMERA ON

Schweickart will power up the moonship and 1½ hours later McDivitt will join the rookie in the lunar module.

Also this morning, the astronauts in the moonship will turn on a television camera for seven minutes. It will be the first of only two television transmissions planned on Apollo 9, but space officials said they expect the crew to be too busy to do much more than just turn the television camera on.

ENGINE TEST

Three hours later, McDivitt will fire the engine that moon landers will use to set down on the lunar surface. The six-minute burn is expected to have little effect on the spacecraft's altitude, but will test the control and operation of the engine, which is critical to a moon landing.

Schweickart and McDivitt will transfer back to the command module during the afternoon.

Going Home?

Rumors in Paris that South Vietnamese Vice-President Ky, head of Saigon's peace-talks delegation, was planning to return home soon for extended visit brought U.S. chief delegate Henry Cabot Lodge to Ky's office for hurried conference Tuesday. No statement followed conference.—(AP)

Berlin War of Nerves Continues

BERLIN (AP) — East Germany blockaded all traffic on the main autobahn to the West for two hours late Tuesday in its war of nerves against the imminent election of a West German president in West Berlin.

★ ★ ★

Helmeted East German soldiers stalled cars and trucks, including some British army vehicles, at 4 p.m. Tuesday by raising barriers at the West Berlin entrance to the superhighway and at Helmstedt, the West German border crossing point 110 miles away. Promptly at 6 p.m. the barriers came down and traffic was allowed to move again.

Within the Communist-walled city, leftist students joined the Communist campaign. Demonstrating about 500 strong on the Kurfuerstendamm, they halted traffic and shouted "Sieg heil! Sieg heil!" at West Berlin's blue-coated police.

The West German Federal Assembly, a 1,036-member electoral college made up of federal legislators and state representatives, is to choose a successor here today to President Heinrich Luebke, who is retiring.

The blockade, most serious in a sequence of harassments engineered lately by the East German regime of Communist chief Walter Ulbricht, was attributed as were the others to Warsaw pact military manoeuvres in the intervening Communist territory.

★ ★ ★

A United States spokesman said: "We are taking up the matter with the proper authorities." That meant the Russians. The Western Big Three hold the Soviet Union, not the East Germans, responsible for Berlin's access routes, surface and air.

Federal Assembly members were not directly affected. Barred by East German edict a month ago from coming in by land, they flew in aboard planes that regularly ply the three air corridors linking this city with the West by Big Four agreement.

★ ★ ★

Chancellor Kurt Georg Kiesinger made the 300-mile flight from Bonn in a U.S. Air Force Constellation. His and other flights were uneventful, though the Soviet Union had warned that it could not be held responsible for the safety of planes ferrying in the electors.

The East Germans and the Russians contend West Berlin is not a part of West Germany but a third and separate German entity and hold that an election here is illegal. But precedent is on the side of the West Germans. They have held three other such demonstrations of the West German presence in West Berlin in the last 15 years.

Rivals for the presidency, a largely ceremonial job that pays the equivalent of $30,000 a year, are Defence Minister Gerhard Schroeder and Justice Minister Gustav Heinemann.

Schroeder, 58, is the nominee of the Christian Democratic Union.

Heinemann, 69, is the Social Democratic party's entry.

UN Rights Body

Stand on Mideast: No Direct Blame

GENEVA (AP)—The UN commission on human rights adopted unanimously Tuesday a resolution on the Middle East which avoided directly blaming either the Arab states or Israel for the current situation.

U.S. delegate Rita Hauser successfully led resistance to an attempt to emphasize the Security Council resolution of November, 1967, which condemned Israel.

The main operative part of the resolution, sponsored by Chile, Venezuela and Uruguay, reads: "The UN Human Rights Commission makes an earnest appeal to all governments and peoples and to world opinion to make all efforts to ensure a peaceful settlement of the conflict in the Middle East through respect for the principles of the charter of the UN . . . and assure in the meanwhile in this area, respect for the fundamental rights of all human beings which will greatly contribute toward creating conditions for the establishment of peace."

It contrasted a resolution submitted by Communist and non-aligned countries Monday deploring "Israel's continued violations of human rights in the occupied territories."

BACKACHE & BLADDER IRRITATION

Common Kidney or Bladder Irritations make many men and women feel tense and nervous from frequent, burning or itching urination night and day. Secondarily, you may lose sleep and have Headache, Backache and feel older, tired, depressed. In such cases, CYSTEX usually brings relaxing comfort by curbing irritating germs in acid urine and quickly easing pain. Get CYSTEX at druggists.

Advt.

SCHOOL DISTRICT No. 65 (COWICHAN)

SCHOOL BOARD REFUTES RECENT STATEMENT

Recently criticism was directed at the board of school trustees of School District No .65 (Cowichan) arising out of the budget and it was inferred that the trustees were derelict in their duties. As your elected representatives this board wishes to make it abundantly plain that very careful consideration was given to the budget before presentation and all statutory requirements were complied with. It now rests with the electors whether or not they are prepared to ratify the decision taken by their trustees.

As a board your trustees stand prepared to justify their position without recourse to innuendo and half truths and will welcome the opportunity to meet with responsible groups in the district to answer any and all proper and pertinent questions concerning the board's position.

ONE OF THE FINEST CANADIAN WHISKIES THIS COUNTRY HAS EVER TASTED

BV BLACK VELVET

"This advertisement is not published or displayed by the Liquor Control Board or by the Government of British Columbia"

MOBILE HOME & TRAILER LIFE SHOW

FEB. 28-MARCH 9

A Giant Outdoor Living Extravaganza for Vacationeers, Sportsmen, and Outdoor Enthusiasts.

SPECIAL EXHIBITS

BIRD DECOYS — Largest collection in North America.
DUCK CALLING DEMONSTRATIONS — Meet the World Champion.
ARMS DISPLAY — Winchester collection of ancient and modern firearms.
MOUNTAINEERING AND SKIING EXHIBIT — In person, Dr. Luther Jerstad, and Hans Gmoser.

PLUS THE LATEST IN:

MOBILE HOMES — SPORTS VEHICLES
MOTOR HOMES — SPORTING GOODS
TRAVEL TRAILERS — MARINE DISPLAYS
CAMPERS — TRAVEL — RESORT EXHIBITS

And A Marvelous Free Stage Show, Spanish Gold, Pirate shooting gallery

Weekdays 6-11 p.m. Sat's 1-11 p.m. Sun's 1-7 p.m.

SEE EVERYTHING FOR THE PRICE OF ADMISSION

Vancouver International Boat, Trailer and Sport Show

Feb. 28 - March 9 EXHIBITION PARK

Vietnam Episode

Soviet-Design Tanks Pounded, Repulsed

SAIGON (Reuters) — Ten Soviet-designed tanks attacked a United States Special Forces camp in South Vietnam near the Cambodian border Tuesday, but two were destroyed and the rest driven off by American fighter-bombers and helicopter gunships.

It was the first time in 13 months that the 14-ton PT-76 tanks, which can fire 20-pound shells and travel along jungle tracks at 27 miles an hour, were reported in action in South Vietnam.

TWO LEFT

Two were left smashed and burning on the battlefield after the rest of the tank fleet disappeared into the night under a hail of rockets, bombs and machine-gun bullets.

The tanks were supporting North Vietnamese troops who attacked Ben Het camp—manned mainly by Montagnard tribesmen and their U.S. Green Beret advisers—and an adjoining American artillery base, only six miles from the Cambodian border in central Kontum province.

COULDN'T TELL

Asked the nationality of the tank crews, a U.S. military spokesman said only that one of the vehicles was so demolished no one could tell whether anyone had been inside.

North Vietnamese troops fired rockets at the camp before launching a ground assault backed by the tanks. American tanks and artillery held back the tanks while the Americans sailed in a massive array of air power.

Two U.S. soldiers were killed and South Vietnamese casualties were described as light, the spokesman said.

The tanks were escorted by other vehicles which the spokesman said could have been amphibious scout cars.

The camp is six miles from where the borders of Cambodia, Laos and South Vietnam meet, and military officials said the tanks may have entered the area from a mountain road leading in from Laos.

SAME ROAD

They presumably could have left by the same road, the officials said.

The Viet Cong guerrillas continued their offensive by hitting another 25 bases with rocket and mortar fire Tuesday morning. But a spokesman said casualties and damage were light.

HURRY-UP PRINTING

We can print from your copy almost anything printed, typed, written or drawn, 1,000 8½x11 —fast!—at less than a cent a copy.

IDEALETTER SERVICES

605 Courtney St. 384-5211

INCOME TAX

Charlie says . . .

"RELAX & HAVE A FREE CUP OF COFFEE WHILE WE COMPILE YOUR TAX RETURN"

$5 up

CENTA SERVICES LTD.

1322 GOVERNMENT ST.

Weekdays—9 a.m. to 9 p.m.—Saturdays, 9 to 5—388-9221

NO APPOINTMENT NECESSARY

Belvedere smoker wins $25,000.

Mr. Alfred Lambert, Pointe-aux-Trembles, Quebec

Mr. A. Lambert of Pointe-aux Trembles, Quebec, is the first Belvedere smoker to receive $25,000 in cash. He found one of the $25,000 Instant Cash Certificates in his pack of Belvedere.

All across Canada, Belvedere smokers are already winning Colour TV Sets, Snow-Mobiles, Stereo Consoles and Vacation Trips, from among the thousands of exciting new Belvedere instant gifts.

In fact, every hour of every day, three Canadians are finding Instant Gift Certificates in packs of Belvedere.

Why shouldn't you be the next winner?

The Daily Colonist.

"An Independent Newspaper The Organ of No Clique or Party"

1858 — 1969

Published every morning except Monday by The Colonist Printers Limited, at 2631 Douglas Street, Victoria, B.C. Authorized as second class mail by the Post Office Department, Ottawa, and for payment of postage in cash. All undelivered copies or any notices respecting changes of address are to be sent to the above address. Member Audit Bureau of Circulation.

RICHARD BOWER
Publisher and Editor-in-Chief

Blame Must Be Shared

WHILE ALL EUROPE watches with some trepidation, West German politicians meet today in ostensibly neutral West Berlin to elect a new president.

All 1,036 voting delegates have had to fly to the meeting through the narrow air corridors over East Germany, because the Communists have closed all other routes to them.

For the East Germans, maintaining that West Berlin is outside the territory of the Federal Republic, contest the right of the West Germans to use the city for a presidential election just as though it belonged to them.

Not only have the East Germans denied to the West German politicians the right of passage overland, they have interrupted all traffic on the autobahn between Berlin and the Federal Republic as a means of expressing their disapproval. Moreover, East German and Soviet armor and military vehicles are using the link in a series of manoeuvres timed to coincide with the election and dislocate traffic. In this they have succeeded.

In spite of thinly-veiled threats, however, and the Soviet announcement that it could not guarantee safe passage in the Berlin air corridors, the Communists failed to alter Chancellor Kurt Kiesinger's election program.

Many will see the chancellor's decision as a taunt to East Germany and courting of an unnecessary risk. But apart from the legality of the election in the old German capital, the precedent for it was established as long ago as 1954, and has been repeated ever since without engendering any crisis.

Chancellor Kiesinger could not be expected to bow to the Communist will under threat of another "siege" of West Berlin, and the East Germans were unwise to attempt such a power play. But he might have listened to more diplomatically phrased objections. In fact, an opportunity for mutual concessions has been missed. And it is only fair to say that both sides share the responsibility for this failure.

It remains to be seen whether the Communists will continue a policy of harassment in retaliation, but it can be hoped the same restraint will be exhibited that so far has been shown in the air corridors. Otherwise the danger of increasing hostility is very real indeed.

Puzzle for Pierre

THE UNION NATIONALE Party candidate's sweeping victory in Monday's Quebec provincial byelection seems to indicate that the Trudeau-Liberal image shines no brighter upon Quebec than it does in Manitoba or British Columbia where within the last month Liberals have been routed in five out of five federal or provincial political contests.

Despite the Quebec Liberals' attempt to shrug off the UNP Dorion byelection win, it was an an important loss to them as it was a victory for Premier Bertrand's government.

The Quebec premier has, throughout the campaign, contended that if his party won he would look upon it as a vote of confidence in his government.

If this is the way it is, then Premier Bertrand may be expected to proceed with a full head of steam in following his party's doctrine which he outlined in this way just a week before the election:

"The doctrine of the Union Nationale has always been: Quebec, home of the French-Canadian nation, freely associated in the destiny of a bi-national Canada. But always Quebec first."

It will be interesting to see how Prime Minister Pierre Trudeau fits this line of thought into his idea of one-nation federalism.

Cheap Protection

UNDOUBTEDLY the government's decision to experiment with longer-term licence plates will be welcomed by the great majority of British Columbia motorists. As outlined by Attorney-General Leslie Peterson the plan now is to issue the plates in 1970 for a two-year or three-year period, with annual pasted-on validation decals, which will be reflectorized. And the attorney-general says that if the experiment is successful, he hopes to move to a five-year or a permanent plate system.

The advantages of the longer-term plates include not only that they will free motorists of the annual off-with-the-old, on-with-the-new chore and the annual attempt to memorize a new number, but that they will save money for the taxpayers.

A question that arises at this point, however, is why only the validation decals will be reflectorized.

Late in 1966 the superintendent of motor vehicles suggested that rear-end collisions—constituting almost a quarter of British Columbia's road accidents in the previous year—could be reduced if manufacturers would include reflectorized rear strips in their new car designs. But he had an objection to luminous licence plates: they would cost 66 cents a set more to produce than the ordinary kind, and thus would require a new expenditure in excess of half a million dollars.

The Colonist wondered then, "If luminous plates would provide even a little more protection from being rammed from behind, and if the provincial government would be aghast at the idea of spending an extra half a million for this purpose, how many motorists would really mind paying another 65 cents for their licences?"

How many if the added expense—it could be a dollar by now—were spread over three years?

Hansard Titbits

Balmy Victoria

MR. TURNER: . . . We have been in touch with those attorneys-general and on Monday in Victoria at 11 a.m. I shall meet the attorneys-general of the four western provinces.

An hon. Member: Pretty cold out there.

Mr. Turner: Premier Bennett assures me there are tulips growing there and that the unaccustomed snow has disappeared.

An hon. Member: It might warm up.

Mr. Turner: Well, it is true that Premier Bennett is back there . . .

"And would you ask the student body if the dean can go for lunch now. . ."

British Target 1975

'Go Metric' Delay Worries Industry

By ROBERT CHESSHYRE from London

GOVERNMENT delay in announcing the composition of the metrication board — due to supervise Britain's total conversion to metric weights and measures — is angering British industry.

The country is already four years into a 10-year program to "go metric." Two major industries — construction and engineering — are well launched on internal metrication schemes: medicines have been dispensed in metric measures since March 3, and plans have been drawn up for other industries to make the change in the early 1970.

The names of the full metrication board (expected before the end of last year) have still not been announced — and may not be known until after the board's chairman designate, Lord Ritchie-Calder, takes up his appointment on March 29.

Although metrication, unlike the decimalization of the currency, is nominally a voluntary move, central advice is urgently needed to co-ordinate various metrication schemes and to encourage industries that are lagging behind.

★ ★ ★

There is also growing alarm that the retail trade will not be prepared for the change in time for the government's target date of 1975. The metrication board is needed to counter the tendency among retailers to do nothing and hope the whole thing will go away. But metrication is not just a vague threat to cherished British measurements such as the pint and the mile; by the end of 1975 — if all goes according to plan — potatoes will be sold by the kilo, beer dispensed by the litre, traffic controlled by kilometre-per-hour limits, and materials sold by the metre.

The minister of technology, Anthony Wedgwood Benn, has said that "the government has not the least intention of planning metrication in Whitehall and imposing it on the country. It is essentially a voluntary movement."

★ ★ ★

But the government will be making changes in its regulation — so that speed limits, for example, can be expressed in metric terms — and government contracts will eventually be awarded to companies operating to metric specifications and designs.

By 1975 the government may have been forced to introduce some element of compulsion to complete the final stages of the changeover — as did Japan, the only industrialized country to make the change since the war. Already the consumer council would like the government to name an M-Day and set a changeover period, after which it would be illegal to continue trading in imperial measures.

The impetus behind metrication has been largely provided by the Confederation of British Industries, whose initiative in 1965 led to the present 10-year program and by the British Standards Institution.

As the oldest industrialized nation in the world, Britain was suffering from a proliferation of designs all intended to do the same job. The steel industry, for example, was having to provide hundreds of marginally different sheets and rods to pander to designers' individual whims. The construction industry was producing 10 times the number of window frame sizes required by builders.

Export markets were beginning to suffer badly. Winning overseas contracts was becoming more and more a question of co-operation with firms from other countries, which were operating the metric system. Many parts of the world on which Britain had imposed the imperial system were changing. India went metric after independence, Australia is about to do so, and some African countries are refusing to consider tenders submitted in imperial measurements.

But shopkeepers are more dubious about the rewards to be gained by selling their stock in new sizes. They insist that they must be allowed time to absorb the costs of currency decimalization before being asked to adapt themselves, their staff and their machinery to another radical change. (There will be no compensation for the costs involved.)

Retailers point out that at present they are compelled by law to sell 57 foodstuffs and drinks — ranging from blancmange powder to vodka — and 40 other products in prescribed imperial quantities. Until they are free to sell everything in metric weights and sizes, they — and their suppliers — will have no incentive to begin making the change. The CBI and the BSI would like to see the retail regulation changes made before Britain adopts decimal currency in 1971, so that traders can, if they wish, go metric and decimal at the same time.

The effect of metric retail goods on everyday life will not stop at the shop-counter. Housewives are going to have to abandon certain imperial-based cooking recipes. Since conversions cannot be exact, they are going to have to think hard when they order food: how many litres of milk replace five pints, for example?

No one is going to expect manufacturers to reduce the size of their basic selling units. Where exact conversion is impossible, the new measure will become the next metric round figure above. No brewer is going to make the half-litre the basic beer unit, since half a litre is equal to only 0.88 of a pint (though the word "pint" may continue to be used).

The system that Britain is adopting is known as the Systeme International (SI), the same as in Germany and France. Later this year there will be a conference in Brussels to iron out the international problems.

Children will be among the first to benefit from the change into metric units. Mixed-unit sums — involving illogical connections between ounces, pounds, hundredweights, tons and inches, feet and miles — will disappear almost overnight. The former head of the maths department at a leading boys' public school suggests that perhaps one-half to three-quarters of time spent in primary schools on arithmetic is "wasted" on mixed-unit calculations.

Once Britain has made the change, only the United States and Canada among major industrial countries will be left using imperial units, and by 1975, experts believe, both countries will be making the changeover.

(OFNS-Copyright)

Carnival Air

Confident Posture Reflected in Saigon

By FREDERICK NOSSAL from Saigon

ONE year after the Communists staged their first daring offensive against South Vietnam's cities, the regime of President Nguyen Van Thieu has adopted a new and confident posture. This assurance is reflected in particular by the eager spirit of the cities.

The Tet onslaught of February last year is already history. Yet just 12 months ago, countless corpses piled up right across the country as U.S. and South Vietnamese forces met the Communist thrusts with immense firepower.

Saigon today presents an uncanny sight. The mood, the atmosphere is identical to the carnival air that existed in the South Vietnamese capital just before the Communists struck in 1968.

Saigon Market, a locked and empty shell during the tense days when the capital faced a Communist invasion, is booming. Fruit, candy, clothing, luxury foods and a wide variety of housewares are piled high in booths, and even on the street.

★ ★ ★

From well-stocked stalls, black market operators along Le Loi Boulevard sell everything from Cordon Rouge champagne to pens marked clearly "U.S. Government." Liquor, transistor radios, cameras, socks, fruit and tinned food, watches and torches are on display day and night.

Most of the goods come from U.S. PX stores, and are resold at a profit by black market hawkers. Each year goods worth millions of dollars simply disappear from wharves, PX storage warehouses and U.S. army depots. The South Vietnamese police have been utterly ineffective in curbing these wholesale thefts.

The austerity often expected of a nation at war is non-existent in South Vietnam's cities. The traffic in Saigon, for instance, has to be seen to be believed.

Many U.S. residents say they would rather tangle with Tokyo's Kamikaze drivers than have to face the daily dangers of Saigon's racing motorcyclists.

Saigon is relatively silent only during the midday siesta hours, from about 1 p.m. until 3 p.m. At all other times, even early in the morning and late at night, the roar of traffic shatters your ears.

★ ★ ★

Parents have enough cash to give very young schoolchildren their own Hondas and Vespas. I have seen a little boy who could not have been more than 10 years old proudly riding a shiny red Honda.

This kind of frantic zest to make and spend money quickly is most apparent in Saigon. But I saw it also in the ancient imperial city of Hue, in the north of the country, in the coastal towns of Danang and Quinhon, and in the lush Mekong delta cities of Vinh Lo and Cantho.

Every one of the 550,000 U.S. troops now in Vietnam could be replaced by South Vietnamese soldiers if their regime drafted only a portion of the wild, footloose teenagers for whom wartime means little more than an endless spending spree.

Perhaps their parents should not be judged too harshly. The war has brought serious inflation, and there is little point in saving money. The sooner it is spent, the better.

The renewed boom in South Vietnam's urban areas also has many positive aspects. Construction is moving ahead, and there is hope that the Communists can be dissuaded from launching another big attack on Saigon and other cities.

People feel more secure now that rocket and mortar bombardments are fairly infrequent. Ever since Tet last year, residents of urban regions have been more alert, and today there is constant stress on the concept of self-defence.

★ ★ ★

In an attempt to cut back Communist infiltration, the police and army carry out frequent spot checks. In Saigon, I have watched policemen on duty checking the identity cards of army officers riding motorcycles.

The present concept is that nobody can be trusted and that what occurred a year ago must not be allowed to happen again.

Is another Communist campaign against the cities a possibility? Certainly it cannot be ruled out entirely. After all, the Communists have never employed aircraft in South Vietnam, and unless the war is settled, the cities could face aerial bombings next decade.

For the time being, however, the cities are fairly secure. Permanent defence posts have been set up at key points throughout Saigon, in provincial capitals, and even in smaller cities and towns.

Also villages and hamlets are supposed to defend themselves, but in the countryside the problem is much more acute. Thieu and his generals seem much more concerned about holding the cities — doubtless because it is a far easier task than trying to pacify the rural areas.

★ ★ ★

And yet it would be very easy to conclude, after some weeks in South Vietnam, that provided the United States shows a little more patience, the Communists can be pushed out once and for all. This is a gross over simplification. Admittedly, ample proof exists that urban residents prefer the present form of military dictatorship to life under a totalitarian Communist system. South Vietnamese city dwellers don't have any particular love for the Thieu regime, and many of them do not even respect it, but they also have no wish to damage or weaken it.

"The people in the cities don't actively support Thieu, and certainly he could not be considered a popular leader, but they also are not doing anything to undermine him," a South Vietnamese politician told me.

The main danger to the present government is not so much a Communist takeover, but a widespread feeling of disgust among people for the present unsatisfactory situation.

Intellectuals are disappointed that not more has been achieved in the field of general social progress. They say the war has turned South Vietnam into a corrupt society.

Businessmen want a more stable economic climate. The peasantry and the hill tribes in the mountains feel neglected by Saigon.

In their disillusionment, the people of South Vietnam still could turn to some form of coalition government to provide an alernative. The United States always has said it will never impose a coalition upon the South Vietnamese against their will. But if they choose to shake hands with the Communists in a desperate bid for peace, it would be another matter.

(Copyright, 1969, Toronto Star Syndicate)

Washington Calling

Disturbing Parallels with 1929

By MARQUIS CHILDS from New York

ONE of the big banks here in New York recently computerized all operations, including the drafting of cheques for stockholders. Not long after the computers had taken over a stockholder phoned with a puzzled and slightly amused query.

He wondered why he had received a cheque for $1,999,999.99 which was very much more than the dividend he was entitled to. Look, he said, I could go out of the country and cash this cheque and there would be nothing you could do to me unless and until I decided to come back.

As indignant letters began to pour in, it developed that every stockholder whose name began with the letter D got a cheque for $1,999,999.99. The computers had gone haywire, thereby proving that even in a computerized world there will be error. And this will be no news to anyone with a charge account, discovering each month that the mechanical man has made the same old mistake.

As the high level of prosperity is sustained into the 97th month, the explanation may be simply too many and too much. With close to 23,000,000 investors in the stock market Wall Street has a private case of the jitters. Stock deliveries are weeks and months behind. If enough customers, fed up with waiting, demand their money, the result could be pretty scary.

The Wall Street Journal suggested in a recent article that several of the larger brokerage houses might fall under the pressure of an avalanche of long-delayed transactions. The banks, too, are caught in the same fouled-up paper mill. One of the smaller New York banks is known to have up to $250,000,000 in uncompleted transactions. This reflects the way pensions, trust funds, foundations and other institutional buyers have come into the market to try to keep up with inflation.

The other day a 40th birthday brought a facsimile of The New York Times front page for the birth date. The headlines for that February date of 1929 had both a quaint and antiquarian sound and at the same time a curious familiarity. President-elect Herbert Hoover (this was prior to the 20th Amendment to the Constitution which moved the inauguration up to January 20) went to Florida to call on Thomas A. Edison on his birthday. Edison told reporters he saw a long era of Hoover prosperity ahead. The Vatican signed a paet with Benito Mussolini, ending the long feud between the Pope and the secular state in which Vatican City has its being.

The most significant headline and the one striking a responsive chord today is over a story about the stock market. "Stocks Rise Again After Late Start." The brief pause in those last months of the great bull market was occasioned by a meeting of the New York Federal Reserve Board. Would they raise the rediscount rate to put a damper on the soaring market or wouldn't they? The answer came before the market closed. They did nothing and the boom roared on, with the shoeshine boys getting hot tips and buying margin along with everybody else.

The Nixon administration is engaged in the most delicate economic sleight-of-hand. That is to slow down the economy without going too far and causing a sharp rise in unemployment. This is like scaling down the size of a house while it is being lived in by a noisy, happy go lucky family filling it to the bursting point.

Chairman Paul McCracken of the Council of Economic Advisers gave sensible testimony in his first appearance before the Congressional Joint Economic Committee. He said it was essential to keep the jobless rate below 4 per cent, since any increase above that figure would have serious consequences on Negro unemployment in the ghetto. Moreoever, he held out little hope that the rate of inflation could be substantially slowed this year even though the 10 per cent surtax is retained.

★ ★ ★

Pessimists in Washington with vivid memories of the boom and bust of the late '20s and '30s see certain ominous parallels today. The 13-million to 15-million share days give them nervous tremors. This tidal wave of buying and selling has snowed the banks and brokerage houses under. The whole thing is still a horse-and-buggy operation. You give your broker an order and under current conditions you wait anywhere from three or four weeks to two or three months or longer. Then you get an engraved certificate with a picture of a lady who looks like Vassar 1910 taking the leading part in a pageant of civic virtue.

Having privately pushed from the vantage of official position for action, the pessimists are grateful for the steps taken by the New York exchanges. They have called in the Rand Corporation for a long-range study, and another firm, North American Rockwell, to get on with immediate improvements in the trading system.

This is not 1929. The governors of the Federal Reserve Board have taken stringent measures to push interest rates to record levels and tighten the money supply. Yet with 23,000,000 investors looking to the market for salvation, the parallels cannot be laughed off.

(Copyright, 1969, by United Features Syndicate, Inc.)

PERKINS — by John Miles

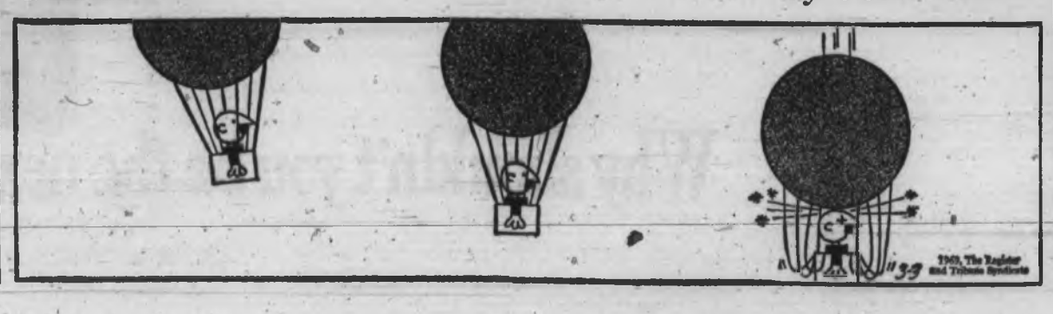

Today In History

By The Canadian Press

The Boston Massacre took place 199 years ago today—in 1770—when soldiers fired on a mob which had been harassing a sentry. Three men were killed, including Crispus Attacks, a free Negro. Boston was the leading city in protests against economic restrictions and the garrisoning of soldiers. The townsmen were able to have two local regiments withdrawn after the shooting.

Less than four years later citizens showed their feelings about taxes by organizing the Boston Tea Party and throwing three ships' cargoes into the harbor.

1766 — The Spanish occupied New Orleans.

1942 — A joint United States-Canada defence board approved construction of the Alaska Highway.

Second World War: Twenty-five years ago today—in 1944—United States bombers hit Cognac and other targets in southwestern France. Fifty Roman Catholic archbishops and bishops in Quebec pleaded that Rome be spared from devastation. United States troops threw back a battalion of Nazi infantrymen south of Cisterna.

Communists Lost Lives, Ground but Gained Stunning Political Victory

Battle of Bienhoa Is Over—But Who Won?

By NICHOLAS TOMALIN, from Saigon

The American airbase at Bienhoa—"busiest airbase in the world," as the military like to call it—is safe again from Communist attack. So is the nearby military-logistics camp at Longbinh, described as "the largest American army establishment in the world."

They have been made secure after some of the fiercest fighting of the new offensive. An attack on Bienhoa, made by Viet Cong with some 500 North Vietnamese soldiers, has been repulsed. Rockets, napalm and high explosives made a fine daylight fireworks show 29 miles from Saigon.

American and South Vietnamese troops continued searching the countryside and killed 30 more enemy. But it was clear before that the battle was effectively over. Something that has been much less clear—something that requires investigation—is the matter of who won it.

Certainly, the fact that the battle of Bienhoa happened, and happened in the way it did, throws into question the whole system by which the Americans assess their strength in Vietnam—and on which they make their computerized analyses of the progress of the war.

* * *

On the battleground, Communist corpses are arranged in long lines to be viewed by newspaper reporters and local tourists. From a large white bin slung below its fuselage, a twin-rotored Chinook helicopter scatters sanitizing lime upon the corpses. The bin swings like an incense-burner.

But despite the lime, the corpses smell disgusting in the hot sun. They are swelling from decomposition and have turned an unpleasant putty color. Battle dead are left to rot in public as an example to potential Communist sympathizers.

The place where the corpses lie is called Tanhiep. This hamlet is—or was—no picturesque shanty-town. It was part of the model "new town," of Honai, a ribbon development running seven miles along Rout One, the spinal highway of Vietnam.

Tanhiep was a prosperous place, a quarter-mile square with 200 solid brick houses, and 2,700 inhabitants. (The school carries a date, molded into its concrete walls, which survives: 1968.)

* * *

Tanhiep was built specifically for Roman Catholic refugees from Hanoi. The inhabitants, therefore, were regarded as particularly staunch anti-communists. This should have been a place that the Viet Cong could not infiltrate.

The American military at Second Field Force headquarters now have a pretty clear idea of the lead-up to the battle. During the night of Feb. 25 the Viet Cong and men of the 15th regiment of the North Vietnamese army infiltrated towards the base along Route One, through Honai. They must have come actually through Honai because the Australians were patrolling the open fields just to the North. The Aussies came in when the panic began, replacing Thai troops.

By dawn the enemy had got as far as Tanhiep. There they dug themselves in, and hid in already existing tunnels and bunkers. The civilians—or maybe SOME of the civilian residents—of Tanhiep and Honai fled from their homes.

"It was uncanny," an American living in Bienhoa told me. "The first inkling we had that a hairy fire fight was coming was these people just silently walking up Route One. They just sat down and waited."

Fighting began just after first light when enemy troop movements were spotted from the Bienhoa perimeter guardposts. Immediately, South Vietnamese infantry and regional force irregulars attacked. They were supported by American helicopters, carefully firing only small-calibre rockets to minimize property damage.

* * *

By lunch-time the enemy were boxed into Tanhiep. Vietnamese Rangers, who are the toughest of local troops, charged it again and again. The church and the school, which the Communists had turned into fortresses, suffered most damage.

By early evening it was obvious that this was not going to work. All through the day loudspeakers had appealed to the enemy—and, more pointedly, to any remaining civilians—to come out while there was time. A few had done so. And then, in the evening, the decision was made to bomb Tanhiep. The military reasoning, of course, was that Bienhoa base and Longbinh camp were endangered by the enemy presence.

To call in an airstrike on a populated area the Americans must get permission from the local Vietnamese province chief. I checked this process carefully with an American diplomatic spokesman.

In this case, permission was given by the Vietnamese military commander who was directing the attack. Wasn't there possibly a crucial difference between permission from a soldier, even Vietnamese, and permission from a civil authority? They might have differing attitudes to sheltering populations.

The question, I was told, was academic. For nowadays ALL Vietnamese province chiefs are also the military commanders for their areas. "When it gets to be peace again we hope maybe that will change," I was told.

* * *

So, for three-quarters of an hour American aircraft which—poised on Bienhoa runway—were nothing if not handy, dropped napalm, high explosive and penetrating rockets on the area.

After this the Rangers charged once more, and overwhelmed what was left of the church and the school. Quite a few of the prisoners had to be guided to their compound. They had been blinded by napalm. There was some further firing during the night while the bunkers and tunnels were explored, and the remaining 50 or so houses burned down. Other Rangers moved down through Honai. Seventy-one enemy were killed sheltering there.

Now: Who won the battle of Bienhoa? Except that it was fought in daylight, it was an archetype of virtually all the significant battles in Vietnam. The side that won Bienhoa, wins the war.

The Americans and South Vietnamese claim it as a great victory. In military terms, they are undoubtedly right. The attack failed. It never reached Bienhoa airbase, or Longbinh or the local prisoner-of-war camp, or indeed any military objective. A total of 234 enemy troops were killed. Eighty prisoners were taken.

South Vietnamese casualties were described—in a term we have learned to mistrust—as "light." American casualties were described as two killed.

* * *

Hanoi also claims the battle of Bienhoa as a victory. In political terms, it is possible they are correct. Their troops have proved they can repeatedly infiltrate into the middle of the largest American military complex in the world—for Tanhiep is smack between Bienhoa and Lingbinh, and scarcely two miles from each.

They have proved thtat even the most "secure" areas of Vietnam are still vulnerable, for Tanhiep and Honai were model anti-Communist communities. And they have proved, yet again, that their troops can only be defeated by blasting Vietnamese villages into oblivion.

Around Bienhoa today the most unhappy and embarrassed people—apart from those overkilled and underhoused residents of Tanhiep—are the American civilian officials of MACCORDS. MACCORDS is the Military Assistance Command and Civil Operations for Revolutionary Development Support. MACCORDS people win hearts and minds, or, in the newer jargon, they "conduct accelerated pacification programs."

MACCORDS has an HES. HES is the Hamlet Evaluation System, devised with a dozen subtle co-ordinates to feed Vietnam into a computer, and discover who's really winning. Once a place has been hessed you can tell if it is for us, or against us. In fact, there's a map of all, Vietnam hessed, which proves that 75 per cent is for us.

All the hamlets and villages along Route One, particularly Honai and Tanhiep, have a HES rating of "B," which is the second highest possible. Even down at "E" a hamlet is still officially only "contested" territory.

* * *

But we have proof that the enemy, who were mainly strange North Vietnamese guided by a few local Viet Cong, infiltrated straight through Honai to Tanhiep. There is also the problem of the bunker tunnels the enemy used. Bunkers are normal—even compulsory—throughout Vietnam. But tunnels mean Viet Cong. The tunnels could not all have been dug in the time after the enemy arrived.

Certain MACCORDS officials claim that some of the earthworks were done at gunpoint. But the military are convinced that they must have been prepared in advance by Communist sympathizers. The franker among them concede that Honai—which is a huge place overall, with more than 100,000 refugee residents— must be regarded as totally insecure territory after all.

However you look at these facts, they certainly devaluate the computerized Hamlet Evaluation System. And HES is supposed to be the core of the American hopes for a peaceful and friendly Vietnam in future.

* * *

I drove through Honai and Tanhiep with Gerry Tryon, the nicest of all the MACCORDS men. He's in psywar (psychological warfare). "You know, handing out television sets, and things."

Gerry was pleased how they'd managed to get these Vietnamese villages off limits to American personnel, thus stopping the brothels and clip-joints. He pointed out all the Catholic priests, and neat new churches. "It's all so neat, so solid, so watertight here, that infiltration is just a mystery to us."

Gerry was too tactful to say so, but he clearly deprecated the Viet Cong bodies and their smelly display. To judge by the way he walked around the shattered Tanhiep church, tut-tutted at the twisted altar candles and charred pews, he obviously disliked the military mind, and the way it had decided to zap Tanhiep out of existence. "Defoliation and napalm. They're my pet hates," he said.

But then, as the equally reasonable American diplomatic official in Saigon claimed, without airstrikes the resulting ground fighting would probably kill more people and destroy even more property.

And only two civilians died. Or WAS it two? There was a nasty scene at the Saigon briefing when the spokesman announced this figure, and then said that "90 per cent" of Tanhiap's 2,700 population got away. What happened to the missing 268 then?

We meant OVER 90 per cent, he explained.

Gerry Tryon said that he reckoned Gen. Vo Nguyen Giap and Hanoi had done it all just to tease the Americans. "It cost them one hell of a lot of men just to prove this place wasn't secure," he said.

* * *

I said I thought the loss was worth it to the enemy. Proving an anti-Communist, Catholic, model village inside the biggest American base in Vietnam was vulnerable proved that all Vietnam was vulnerable.

An army information officer from New York, after telling me all about what a famous victory Bienhoa was, and how many silver stars and purple hearts his boys had won, paused and said reflectively: "I'm not quite sure why I'm giving you all this crap. I'm a Viet Cong supporter myself."

In the end we agreed that everyone's propaganda line was right. The Americans had won Bienhoa militarily. The Communists had won Bienhoa politically.

It is a popular line in Saigon to say that the current Communist offensive is "a military nonsense," just designed to "win headlines and blood."

Last year's TET offensive was a "military nonsense." But it unseated President Johnson, and won Hanoi a bombing halt and the Paris peace talks. This "nonsense" might win the peace talks, and the war.

London Sunday Times

PAGE 5

BACKGROUND

Sino-Soviet Border Clash May Limit Berlin Crisis

By HAROLD MORRISON
From London

The Sino-Soviet border clash may force the Russians to limit the size and duration of the Berlin crisis and pay closer attention to the United States bid for an East-West summit meeting.

While it is unlikely that China would deliberately seek war with the Soviet Union at this stage, both Washington and Moscow know from bitter experience that China's leadership is impulsive and unpredictable.

China appears to be seeking constantly a foreign scapegoat for its domestic troubles. It continues to threaten, challenge and provoke while suffering from a deep internal political ailment.

* * *

Western diplomats find it difficult to judge from the crossfire of threats and charges which side started the Sunday shooting in the remote north-eastern Sino-Soviet Urussi River area. Was this a deliberately staged incident or merely one that got out of control because of hot-heated patrol leaders?

The answer may never be disclosed and perhaps in time the incident will be relegated to the shadows of forgotten accidents.

Yet it is known that for months the Russians have been worried about the number of Sino-Soviet border incidents. Border defences have been strengthened.

China also has stepped up its pressures, as seen by the tougher attitude towards small Western craft around Hong Kong.

* * *

And it is possible, as some commentators have suggested, that the struggle on the disputed Chenpao Islands on the north-eastern frontier was another Chinese test of Soviet border resistance.

The fact that the Russians decided to publicize this clash with all the public bitterness usually reserved for the West — it has kept silent about similar border struggles in the past — may indicate the Kremlin considers the situation extremely serious.

The timing is unfortunate for Kremlin hard-liners. No leader savors the idea of having to handle crises on two fronts. The crisis in Berlin can be controlled. The one with China may be more difficult.

* * *

It may be to Moscow's advantage to restrain the East Germans while warning the West Germans against taking too many liberties in Berlin.

If the China bushfires become volcanic, Russia would have much to gain from Western sympathy and co-operation. Peking's prospect that it might have to face joint Soviet-American action might be enough to cool the Chinese dragon.

Squids Delay Research

CP, from Guelph, Ont.

Dr. F. A. Aldrich, director of the marine science laboratory at Logy Bay, Nfld., says many sightings of giant squid were reported off the Newfoundland coast during the 1960s.

He said here that the squid, the world's largest spineless animal, will probably go into hiding now for 20 years and scientists will have to wait until the late 1980s or early 1990s to continue their research.

He said only seven of the creatures, which sometimes reach 60 feet in length, have been examined in modern times. Dr. Aldrich obtained all seven specimens in Newfoundland by offering an $800 reward for a squid.

He said his studies are still experimental as no live specimen has ever been examined closely.

Tumultuous Trouble Possible

Frustrated de Gaulle May Destroy Alliance

By
JOSEPH KRAFT
From Paris

All signs indicate that a time of tumultuous trouble between General de Gaulle and the other leaders of Western Europe lies ahead. But it is just possible that the coming crisis of Europe, like the Trojan War in Jean Giradoux's play, will not take place.

A damage-control operation may be able to avert the worst. And there lies the logic of President Nixon's visit to de Gaulle here in Paris.

* * *

The chief reason for expecting trouble is that so many of de Gaulle's favorite designs have been thwarted. The world is nowhere near a Europe running from the Atlantic to the Urals with the United States on the outside.

However much NATO and the Common Market have had to mark time recently, they still stand intact, ready to go forward as soon as the General leaves the scene.

Worse still, West Germany, the true centre of the General's concern, is more and more escaping his control.

Economically, as the currency crisis of last fall made plain, the Germans are the strongest power on the continent.

Diplomatically, they are starting to venture forth on their own — not only with the Americans, but with the British and other West Europeans.

* * *

Communist pressure on Germany, despite the moment of the Czech invasion and the cat-and-mouse game now being played around Berlin, is plainly letting up.

And the coming lot of German politicians, notably Finance Minister Franz-Josef Strauss, do not feel, as Adenauer, Erhard, and Kiesinger have felt, that the German road to international respectability passes through Paris.

Back home in France, the General for the first time since 1958 faces serious opposition from men of the right and centre who can appeal to the country's basic middle-class majority.

Former premier Georges Pompidou has established himself as the "presumptive candidate" determined to run for the presidency whenever de Gaulle steps down.

Pompidou's move has obliged all other political men to make their calculations around the time when the General is not there — the apres-gaullisme as they say.

* * *

Then there is the matter of age — particularly the age that is more than years. At 78, de Gaulle is much younger than Churchill and Adenauer were when they stepped down. But their unending, monolithic visions of allied unity were in harmony with the spirit of the 1950s as understood in all the capitals of the West.

By contrast, an almost total unharmony disconnects de Gaulle and his lofty views from the political jockeys now in the saddle in London, Bonn, and Washington — not to mention Moscow. De Gaulle is increasingly alone in the world and out of touch.

* * *

With the world passing him by, the General seems certain to make one more effort to break up the supranational structures of Western Europe and to contain Germany through an arrangement with the Russians.

The record of the past, as well as recent hints, suggests that in making his move de Gaulle will be prepared, if necessary, to follow politique du pire — a policy of the worst in which he either gets his way or pulls down the whole house.

Nixon has been trying to make it easy for de Gaulle not to practice the politique du pire. He has emphasized over and over again the desire to consult with the General on all matters. He has already accepted the General's formula for a four-power effort to achieve a settlement in the Near East. And his recent trip was more of the same.

* * *

Nixon allotted more time to de Gaulle and to Paris than to any other leader and any other capital visited on the tour. Seeing the French after all the others made it possible to review what happened in the other capitals — a true case of the last coming first.

And the agenda of subjects for discussion featured the historic themes dear to de Gaulle — the Near East, the Far East, East-West relations, the Atlantic Alliance — which previous U.S. presidents have preferred not to raise with him.

* * *

This does not mean that Nixon is accepting Gaullist views on Europe or the alliance or Vietnam or any other major subject. It means the young man from the New World is trying to seduce the last surviving veteran of the bad, old power politics.

If Nixon succeeds, the apres-gaullisme could then be a benign period of walking France back to co-operative partnership with the other Western countries.

If he fails, bad trouble lies in store for Western Europe this year. That seems the most likely outcome. But given the alternatives, the effort is plainly worthwhile.

20,000
convenience-loving
homeowners
have made
electric heating
B.C.'s
hottest seller!

For full information and a free heating cost estimate, call B.C. Hydro.

B.C. HYDRO

GILLESPIE ELECTRIC
"MARKEL"
477-1051

PANELEC
ELECTRIC HEATING
833 Fort St.
382-7251

Dear D.B.S.

He's thinking new lines and needs market facts.

Dear DBS:

I operate a small wood plant and I plan to add some new lines. I have the skilled staff, equipment and materials. I need some basic facts about markets. Can you help me out?

Everett Green

Dear Mr. Green:

We can. DBS publishes several reports containing production figures on wood products, ranging from clothes pins and washboards to hat blocks, broom and mop handles and furniture components. We can also provide figures on imports and exports for a wide range of such products. Our census data on population and housing characteristics, retail sales figures and family spending surveys will help you define the pattern of the domestic markets.

DBS annual industry reports contain lists of materials and supplies used by other manufacturers and these could offer a distinctive market. For example, wooden box factories use millions of basket bottoms every year; the furniture industry uses wooden furniture frames which require special shapes and such items as wooden dowels.

DBS reports are full of other information such as industry size, employment and wages and quantity and value of products. You can use these statistics to measure the efficiency of your own operations against those of your industry group as a whole.

DBS information can help you make profitable business decisions.

No matter what you sell or how big, or small, your business is, DBS statistics can help you define the size of your market, your share of the market and its growth prospects . . . make comparisons of your own operating results, costs and profits with those of your business or industry as a whole . . . analyze product trends, prices and wages . . . indicate import competition and export opportunities . . . help determine where best to locate that new plant, new store or new branch—and much more. To get the facts that are available to your competitor, mail this coupon.

Please send me facts about my field of business

Name ____

Firm or Organization ____

Address ____

Specific type of Business ____ Number of Employees ____ CTC

Information Division, Dominion Bureau of Statistics/Ottawa 3, Ontario

SAVE EVERY TIME at SUPER-VALU

WHOLE FRYING CHICKEN

- Gov't. Inspected
- Fresh Frosted
- "Wiltshire"

GRADE A lb. 45¢

GOV'T INSPECTED, FRESH FROSTED

YOUNG HEN **TURKEYS** 6-10 lbs. Gr. A lb. 49¢

GOV'T INSPECTED, FRESH FROSTED, WILTSHIRE

FRYING CHICKEN CUT UP, TRAY PACK, LB. 49¢

STEWING FOWL CUT UP, TRAY PACK, LB. 29¢

GOV'T INSPECTED WILTSHIRE

FRYING CHICKEN

THIGHS	LB. 79¢
BREASTS	LB. 69¢
DRUMSTICKS	LB. 85¢
LEGS	LB. 79¢
WINGS	LB. 45¢

Gov't Inspected, Canada Choice, Canada Good

ROYAL PRIME **RIB ROAST** lb. 89¢

FROZEN FOODS

SWANSON
Macaroni and Cheese Dinner 8-oz. 2 for 59¢

YORK
Raspberries 14-oz. 2 for 79¢

YORK
Chopped Broccoli 2-lb. bag 49¢

DELNOR
Corn-on-the-Cob 4's 47¢

DRAGON
Chow Mein, Chop Suey, Fried Rice 14-oz. 75¢

TULIP
LUNCHEON MEAT 12-oz. 3 tins 1.00

KRAFT PARKAY
MARGARINE 2-lb. print 69¢

K.D.
PINK SALMON 3 ½-lb. tins 1.00

NABOB
BEANS WITH PORK 14-oz. 7 tins 1.00

NABOB
ASPARAGUS TIPS 12-oz. tin 49¢

KRAFT VELVEETA 2-LB. PKG. — 32-OZ. JAR
CHEESE or CHEEZ WHIZ 1.39

NABOB SEVILLE OR 3-FRUIT
MARMALADE 48-oz. tin 65¢

CARNATION
COFFEE-MATE 11-oz. tin 69¢

NABOB DELUXE
TEA BAGS 60s 67¢

SUNLIGHT
LIQUID DETERGENT 2 24-oz. btls. 89¢

NABOB SUNGOLD
Orange Crystals 2's 3 for 89¢

NABOB
Coffee Tins, lb. 85¢

NABOB
Instant Coffee 10-oz. $1.19

NABOB, Extra Large
Ripe Olives Plain, 14-oz. 49¢

NABOB, Pitted
Ripe Olives 14-oz. 55¢

ROBINSON'S
Coconut Rolls 43¢

LIDO BONANZA
Chocolate Mallows 18's 59¢

NABISCO
Golden Nuggets 8-oz. 39¢
Jell-o 3-oz. Pkt. 10 for $1.00
Jell-o Puddings 4-oz. 3 for 45¢
Sani-Flush 34-oz. 49¢
Lavoris 14-oz. 95¢
Vick's Cough Syrup 5-oz. 79¢
Vick's Vapo Rub Reg. size 57¢
Home Made Bread Doubles, 30-oz. 45¢
Hanging Basket Red Cedar $1.29
Cedar Tub $1.69
Mexican Wicker Basket 99¢

LETHBRIDGE NO. 2 DRY BELT
POTATOES 50-lb. Bag 1.99

IMPORTED
TOMATOES 2 lbs. 39¢

IMPORTED
CELERY lb. 12¢

PRICES EFFECTIVE MARCH 5-6-7-8

STORE LOCATIONS: 5124 CORDOVA BAY RD., 1515 PANDORA AVE.

WE RESERVE THE RIGHT TO LIMIT QUANTITIES

SUPER-VALU

BUY BETTER – SAVE MORE!

Film Documentary Reversed Feeling

Sirhan: I Loved RFK—I Loved JFK

LOS ANGELES (UPI) — Sirhan Sirhan testified Tuesday he began to consider killing Sen. Robert Kennedy when he saw a television documentary showing the senator helping Israelis celebrate their independence.

The 24-year-old defendant identified some jottings made in a school book as his handwriting. The notes said Kennedy "must be assassinated before 5 June 68."

Under questioning by chief defence counsel Grant Cooper, Sirhan related that he apparently made the notation in May, 1968, a few weeks before he shot and mortally wounded Kennedy. Then Sirhan told of seeing the documentary and said:

WHOLE HISTORY

"It gave his whole history. Part of the program spoke of Robert Kennedy always being for the underdog ... for the scum of society ... that he wanted to help the weakest.

"In 1948 Robert Kennedy was in Israel helping the Israelis to celebrate their independence.

Up to that point, Sirhan said, "I loved Robert Kennedy."

The television show changed his mind. "He was doing a lot of things behind my back that I didn't know about and it burned me up."

'THEN THERE'

Sirhan said firmly: "At the time, sir, if he (Kennedy) had been in front of me, so help me god he would have died right then and there."

Cooper, still reading from Sirhan's notebook, recited a so-called "declaration of war" and jottings which indicated the author planned to kill the president and vice-president of the United States and "wants to be recorded as the man who triggered off the last war."

Cooper asked, "What was on your mind when you wrote that?"

"I must have been a maniac at the time," Sirhan replied. "I don't know."

When pressed about the threat to kill the president and vice-president, Sirhan, speaking in a low voice, said, "That's what I wrote. That's how I felt at the time. I was so provoked that I would have blasted anybody."

When questioned further he shoook his head and said, "I don't know. It's not me. It's not Sirhan. I can't explain it."

Other jottings in the defendant's notebook stated "Sirhan must think about assassinating the 36th president of the glorious United States."

Sirhan said this was in his handwriting but he did not remember writing it.

Cooper then asked, "Did you ever have in mind killing President Johnson?"

"No, but I hated his guts," Sirhan replied. The defendant went on to explain he hated Johnson because of a statement the former president made, saying, "The United States must support the territorial integrity of all nations."

Sirhan felt Johnson did not support the integrity of the defendant's native Palestine, which was taken over by the new state of Israel.

Cooper asked Sirhan what he thought of the late President John F. Kennedy.

"I loved John F. Kennedy," Sirhan said. "I loved him more than any American could."

INAUDIBLE

Sirhan said that shortly before President Kennedy's assassination the president was conferring with Arab countries on their refugee problem and was bringing pressure on Israel to help.

"When he was killed . . ." Sirhan's voice trailed off and it became inaudible.

Cooper had led Sirhan through an account of various experiments the defendant tried in the occult and metaphysics leading up to Robert Kennedy's death.

COLOR CHANGED

Sirhan testified that, among other things, he sat at a table in his room facing a mirror with a candle in front of him and was able to concentrate until he could change the flame to any color he wished.

Then Cooper asked him his feelings about the Arab-Israeli conflict. The dark-haired defendant castigated as unjust the removal of Palestinians from their homeland to make room for European Jews.

Then he was asked about the six-day war of 1967.

"The Zionists brainwashed the American public into believing Nasser was trying to push them into the sea. The very opposite was true and it was unfair."

WANTED OWN PLACE

Court adjourned until 9:30 a.m. today after Sirhan identified and repeated the words from his notebook, "Long live the Arab dream."

Sirhan was almost shouting when he said:

"I had no country. I had no place I could call my own. I was sick and tired of being a foreigner. I wanted a place where people talked my language and ate my kind of food. I wanted my own city, my own land, my own business."

Former French Premier Facing Quiz in Murder

VERSAILLES, France (Reuters) — A five-month investigation into the murder of playboy Stephan Markovic took a sensational turn here Tuesday when the investigating magistrate announced he was asked to question former premier Georges Pompidou.

★ ★ ★

Magistrate Rene Patard said lawyers for a Corsican restaurant-eur, the only man charged so far in the case, petitioned him to ask Pompidou and his wife whether they were present with Markovic at a dinner at the home of movie actor Alain Delon.

Pompidou, premier from 1962 to 1968, is one of the outstanding candidates to succeed President de Gaulle.

Patard, who has questioned a stream of witnesses here, said he has not decided whether to grant the request by the lawyers of Francois Marcantoni, charged with complicity in the murder of Markovic.

Pompidou

★ ★ ★

In Paris, a statement from Pompidou's office said he and his wife "know nothing about the causes and circumstances of this case." The statement said the latest development is a result of "a series of lying rumors freely spread about for several weeks for aims which have nothing to do with the interest of justice."

Markovic, 31-year-old Yugoslav, was found dead on a garbage heap outside Paris in October. His body was tied up in a sack and he had been shot in the head.

Court Hears Student Threat:

We'll Smash Computer Every Hour

MONTREAL (CP) — A police constable testified Tuesday that students who occupied a computer centre at Sir George Williams University last month threatened to "smash one computer every hour" if police remained on the premises.

Constable Keith Jolbert said the threat was shouted at him and about nine other policemen by a white student whose photograph he picked out from 90 shown him in court by Prosecutor Claude-Armand Sheppard.

★ ★ ★

The witness said the student detached himself from a group inside the computer centre and shouted at police: "For every hour you stay here we're going to break one more computer."

"Others joined in and shouted: 'We're going to smash one computer every hour.' "

Constable Jolbert was testifying at the preliminary hearing of Kennedy J. Frederick, 29, of Grenada, first of 87 adults to appear on charges of conspiracy to commit arson and to damage property after a peaceful two-week occupation of the computer centre erupted into violence Feb. 11.

★ ★ ★

Occupiers threw furniture down escalators and stairs to prevent police from entering, smashed $1,000,000 worth of computers and caused another $1,000,000 damage to the building. They set fire to the computers and caused another $1,000,000 damage to the building. They set fire to the computer centre when riot police moved in to make arrests.

Constable Jolbert said the threats to "smash" computers were made at about 6 a.m. Feb. 11—about seven hours before riot police moved in at 1 p.m. that day.

He said he was among a group of about 10 policemen who were the first to answer a call "to investigate trouble" at the university building on downtown Maisonneuve Boulevard.

"We went up to the ninth floor and entered the computer centre and had a friendly talk with students.

"I knew one of them from before and we talked for a while. He told his friends that he had bought me a coffee once. I don't know his name."

The computers did not appear to have been damaged at that time.

Malahat Study Complete

A Malahat traffic accident study has been completed but is not ready for release, the general manager of the Greater Victoria and District Safety Council announced Tuesday.

Dennis Wagner said the report prepared over many weeks by council, still has to be studied by the executive committee and agencies concerned.

The study was made under three headings — engineering, education and enforcement.

Jail Surgery Described

CORONADO, Calif. (UPI) — North Korean doctors gave a USS Pueblo sailor agonizing surgery without anesthetic on a jail table and later made him tell a news conference about his "humane" treatment.

Engineman Steven Woelk, 20, Grand Rapids, Mich., told a story of medical care that ranged from kindly to savage Tuesday before a five-admiral court of inquiry into the Pueblo affair.

He was one of nine Pueblo enlisted men summoned Tuesday to describe their 11-month ordeal in a North Korean prison after the vessel's capture Jan. 23, 1968.

Woelk, wounded in the pelvis by shell fragments when the North Koreans seized the Pueblo, described the jailhouse surgery as "very painful."

The North Koreans tried to exploit Woelk's medical care for propaganda and he was later taken to an operating room where a mock operation was staged for Communist news cameramen.

Despite the jailhouse surgery, Woelk said his treatment by the North Koreans was not all bad.

When he failed to rally after the operation, he was transferred to a military hospital where he convalesced for 44 days. He was the only Pueblo sailor who told of being separated from fellow prisoners for a long period of time.

"Do you consider your treatment good?" he was asked by Capt. William Newsome, the court's counsel.

"Yes, sir, in the hospital," Woelk replied. "They treated me quite good."

Ships Freed, Skippers Detained

ACCRA (Reuters)—Two Russian trawlers held by Ghana since October sailed out Tuesday, leaving their captains behind to face a commission investigating an alleged plot to restore deposed president Kwame Nkrumah.

Captains S. Boris Chernokolov and Valentin Petrovich Parhomenko and a crew member remained here to appear before a commission investigating an alleged plot to reinstate Nkrumah, deposed in 1966 and now living in Guinea.

Both captains were fined last week for violating Ghana's territorial waters.

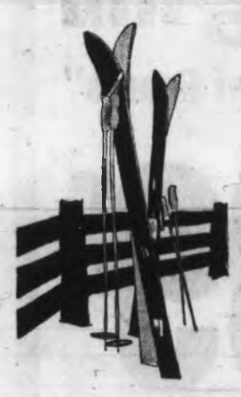

Good times just naturally go together with Old Vienna.

The happy lazy lager

Canada's fastest growing beer

THIS ADVERTISEMENT IS NOT PUBLISHED OR DISPLAYED BY THE LIQUOR CONTROL BOARD OR THE GOVERNMENT OF BRITISH COLUMBIA.

NEW! DATSUN 1600

sporty 2-door, deluxe 4-door or wagon

- high-performance 96 HP overhead cam engine
- impact-absorbing body
- disc brakes
- sedans with independent suspension all round
- windows-up ventilation system
- bigger heater
- headrests
- 4-on-the-floor or 3-speed automatic
- 30-35 MPG

DATSUN

$2165 FULL PRICE TUDOR DE LUXE

DAVID MOTORS LTD.

1101 YATES AT COOK

PHONE 386-6168

— Growing With Victoria —

The Demi-Glove

"Scoopies"

Featuring the new "barely covered" look, these sleek fitting Italian imports are finely styled in soft luxury kid. In black, navy, grey and eggshell.

SALE PRICE 6.99

Purses Go Lively

Canadian made of luxury-look vinyl, these handbags come in all the latest spring styles with quality leather linings. In navy, brown, sand, grey, black, navy calf and black patent.

SALE PRICE 7.99

Woodward's Ladies' Accessories, Main Floor

Woodward's

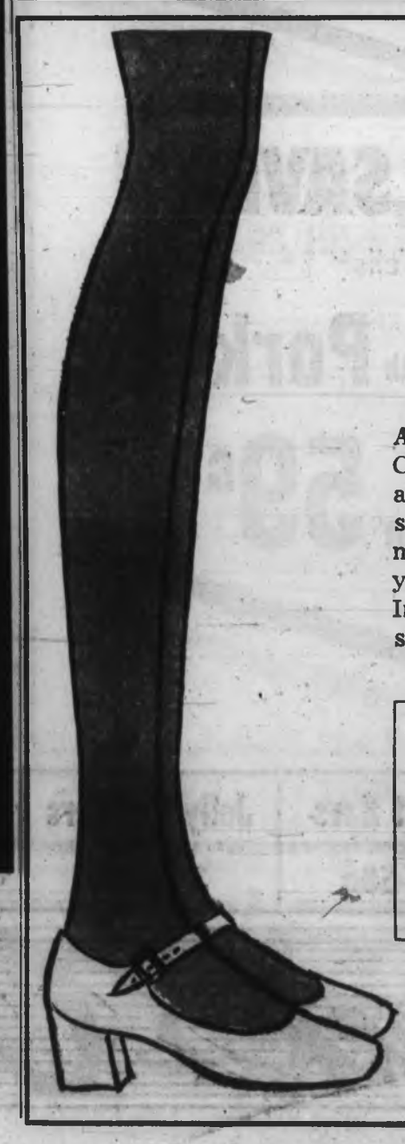

CAMEO HOSIERY SALE

A Once-a-Year Celebration. Cameo stockings and panty-hose at unique sale prices. Nothing is smoother, feels silkier or looks more sensational. So pamper your legs and your pocketbook. In all styles and springtime shades.

	SALE PRICE	
Panty Hose, nude heel	2.00	3 for 5.85
"Little Nothing" Cantrece	1.40	3 for 4.10
Sheer Wonder Reinforced mesh	1.20	4 for 4.65
Nude Heel Plain stitch	1.20	4 for 4.65
"Just Fabulous" long wearing plain stitch	1.20	4 for 4.65
Super Support Lycra with nylon	3.95	

Woodward's Ladies' Hosiery, Main Floor

BUDGET SAVER DAYS

Get more for your FOOD DOLLAR

PRICES EFFECTIVE: March 5th to March 8th
In Greater Victoria and Sidney
WE RESERVE THE RIGHT TO LIMIT QUANTITIES

Dalewood Brand
Margarine For baking or cooking. lb. — **6 for $1.00**

Tea Bags Casino Ceylon Tea. Delicious and refreshing. Pkg. of 50 — **39c**

Tomato Juice Libby's. Fancy Quality. 48 fl. oz. tin — **3 for $1.00**

Apple Pie Bel-Air Frozen. Premium Quality. Bake in the oven. Full 24-oz. each — **49c**

Plain Yogurt Lucerne. Serve with fruit. 32-oz. carton — **65c**

Chili Con Carne Taste Tells. Hot or Mild. 14-oz. tin — **2 for 59c**

Chopped Broccoli Premium Quality. Bel-Air Frozen. 2-lb. pkg. — **53c**

Cake Mixes Robin Hood. Assorted Varieties. 18-oz. pkg. — **43c**

Snackery Pizzas Frozen, Cheese, Pepperoni, Salami or Mushroom. 10" size — **79c**

Green Olives Town House. Large Unpitted. 14-oz. tin — **49c**

Safeway Coffee All Purpose Grind. Contains Colombian Coffees. 1-lb. Bag — **75c**

Instant Coffee Airway. Rich Coffee flavor. 12-oz. jar — **$1.29**

BUDGET SAVER
Empress Pure
Peach Jam
A delicious spread for toast or sandwiches. 48 fl. oz. tin — **89c**

BUDGET SAVER
Taste Tells
Pineapple
Choice Quality Crushed, Sliced or tidbits. 14 fl. oz. tin — **3 for 49c**

BUDGET SAVER
Taste Tells
Beans with Pork
or Spaghetti. 14 fl. oz. tin. Your choice — **4 for 59c**

END SECTION OF SHORT RIBS REMOVED by Safeway before we weigh your rib roast (we sell these short ribs separately, at a lower price per pound). Your Safeway rib roast includes only the tender center portion that will roast just right.

ALWAYS CHECK TRIM AS WELL AS PRICE Many markets that claim to trim their meats do only a token job. To give you full value, Safeway trims standing rib roast like this.

Beef Standing Rib ROAST. "The King of Roasts" Government Inspected. Canada Choice, Canada Good. lb. — **89c**

Fresh **Pork Butt Roast** Cut from small Grain-Fed Porkers. Government Inspected. lb. — **69c**

Boneless **Beef Pot Roast** Rolled. Plate and Brisket. Canada Choice, Canada Good. lb. — **59c**

Superb Beef **Cross Rib Roast** Government Inspected. Canada Choice, Canada Good. lb. — **79c**

Shoulder of Lamb Chops. Top Quality. Blade or Round Bone cut. lb. — **55c**

Lein Lamb Chops Small Loin Tenderloin End. lb. — **69c**

Lamb Loin Chops Sib. Fresh. Gov't Inspected. lb. — **49c**

Rack of Lamb For Roasting. Gov't Inspected. lb. — **45c**

Sliced Side Bacon Smoke House Brand. 1-lb. pkg. — **79c**

Pure Pork Sausage or Breakfast Sausage. Economy Brand 1-lb. pkg. — **75c**

Ranch Hand **Steakettes** Beef and Veal. Ten—2-oz. servings, pkg. — **79c**

Smoked Black Cod Thick, meaty pieces. lb. — **79c**

Scotch Kippers Imported. Crown Brand, large, headless. lb. — **53c**

Haddock Fillets Smoked. Boneless. lb. — **53c**

Haddock 7-oz. boil in a bag, Clabes — **52c**

Cap'n Crunch 11½-oz. pkg. **Winnie The Poo Honey Munch** 10½-oz. pkg. **Quisp and Quake** 8-oz. pkg. Your choice — **2 for 89c**

Biscuit Bars Bandit or Penguin. Pkg. of 6 — **2 for 59c**

Jelly Powders Jello Assorted. 3-oz. pkg. — **3 for 29c**

Tasters Choice Freeze Dried Coffee. 8-oz. jar — **$1.99**

Canned Milk Alpha. 15 fl. oz. tin — **4 for 69c**

Ovaltine Plain or Swiss chocolate. 12-oz. jar — **85c**

Green Beans Royal City French Cut. 14 fl. oz. tin — **3 for 79c**

INSTANT **Breakfast** Carnation. Box of 6 pkgs. — **73c**

Check & Compare ... your total

at SAFEWAY

Puritan Brand
Tomato Soup
or VEGETABLE SOUP—10-oz. tins. Your Choice 10c

Cream Corn
Taste Tells. Choice Quality. 14 fl. oz. tin ..... 4 for 69c

Chocolate Bars
Cadbury, Lowney, Rowntree, Hershey. Pkg. of 16—6c or 10—10c bars. Your choice 79c

Biscuits—Dare's
- Choco Mallows, 8 oz.
- Sugar Oatmeal, 11½ oz.
- Wagon Wheels, 11¾ oz.
- Party Pack, 12½ oz.
- Royal Mix, 18-oz. pkg...

3 for $1.00

Lady Patricia Shampoo
Dry, Regular and Cream. 14½-oz. plastic 79c

Cream Rinse Lady Patricia. 14½-oz. plastic 79c

Hair Spray Top Model. Firm Hold and Extra Firm Hold. 16-oz. can $1.49

Ban Deodorant Roll-On. Special Offer. 1.5-oz. size 93c

Dial Soap Special Offer. Three Complexion Size Bars Banded 49c

Score Hairdressing Special Offer. 3-oz. tube 69c

Kotex Regular size.. Box of 24 ..... 89c

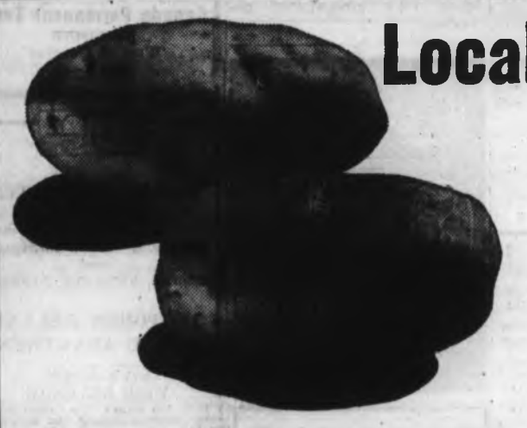

Local No. 1 Gem
Potatoes
Sound and Clean, Good Cookers

In Shopping Bag 10 lbs. 45c

McIntosh Apples
Okanagan. Fancy Grade ..... 5 lbs. $1.00

Fresh Tomatoes
Imported Vine Ripened ..... 2 lbs. 39c

Hubbard Squash
Imported. Canada No. 1 Grade. lb. 12c

Safeway Liquid Plant Food
8-16-7. For shrubs, lawns, roses, etc. 32-oz. plastic jug $1.49

128-oz. Plastic Jug $3.69

Fertilizer Green Globe. 6-8-6. 25-lb. sack $2.39

Fertilizer Green Globe. 6-8-6 or 12-6-6. 50-lb. sack $4.29

Rose Bushes Top quality. Assorted. Each $1.09

Agricultural Lime Sweeten your lawn. 50-lb. sack 99c

Fertilizer Applicators Strong and durable. Each $1.39

BUDGET SAVER
Valley Farm
French Fries
Frozen. 9-oz. pkg.
4 for 49c

BUDGET SAVER
Tulip Brand
Luncheon Meat
For school lunches. 12-oz. tin
3 for $1.00

BUDGET SAVER
Empress Pure
Marmalade
Seville Orange or G.L.O. Delicious on toast. 48 fl. oz. tin 69c

BUDGET SAVER
Skylark Fresh
- Century Loaf
- Western Farms Loaf
- Home Style Loaf
- Butter 'n' Egg Loaf

Baked and delivered. Fresh daily. 24-oz. loaf. Your choice ..... 2 for 69c

Tutti Fruitti Buns Toastmaster. Pkg. of 8s 43c

Toilet Tissue Brocade. Pkg. of 4 rolls 2 for 89c

Facial Tissue Kleenex. Boutique. Box of 200 2 for 65c

Coffee Mate Carnation. 11-oz. jar 85c

Paper Towels Kleenex. Assorted Colors Pkg. of 2 rolls 49c

Canned Hams Burns. 1½-lb. tin $1.59

Dog Meal Gaines. Rich and nourishing. 10-lb. bag $1.79

Fresh Bread Ovenjoy. White or Brown. 16-oz. sliced loaf 6 for $1.00

Detergent Tide XK. Special Offer. Giant size pkg. 89c

food bill is lower at SAFEWAY

CANADA SAFEWAY LIMITED

Stock Quotations - Market Reports

Toronto Industrials

Quotations in cents unless marked $. z—Odd lot, xd—Ex-dividend, xr—Ex-rights, xw — Ex-warrants. Net change is from previous board-lot closing sale.

Stock	Sales	High	Low	Close	Net Ch'ge
Abitibi	6752	$10⅜	10⅛	10⅜	
Acklands	425	$16⅝	16⅝	16⅝	—⅛
Ackland 2p	350	$15⅜	15⅜	15⅜	
A.G.F.M	50	$71	71	71	—1
Agra Vegt	1200	$5⅛	5⅛	5⅛	
Almco Ind	2303	$18¾	18¼	18¼	—¼
Alta Gas T	4886	$39½	38⅞	39½	+⅞
Alta G D p	1055	$115	114½	115	+½
Alt G w	47724	955	860	940	+85
Alta Nat	200	$22½	22¼	22¼	—1
Algo Cent	z75	$9⅝	9⅝	9⅝	
Algoma St	7538	$19¼	19	19	—¼
Algon	500	$6	6	6	
Algonq pr	400	$8⅝	8⅝	8⅝	
Algonq w	23	46	46	46	
Alcan	6772	$30¼	29⅞	30¼	+⅜
Anglo-cn	1900	$7⅝	6⅞	7⅝	+⅛
Anglo-c pr	240	$16⅝	16⅝	16⅝	+⅛
Ang CT 4½	35	$32½	32½	32½	+⅛
Ang CT 315	25	$44⅝	44⅝	44⅝	
Anthes C p	z15	$80	80	80	
Aquitaine	1740	$17¼	17¼	17¼	
Argus	z48	$20¼	20¼	20¼	
Args 250 p	50	$38⅜	38⅜	38⅜	—1⅛
Argus B pr	35	$37	37	37	+½
Argus C pr	3337	$15¼	15	15	—⅛
Asbestos	3415	$26	24⅞	25¼	+1
Alco Ind	3750	$18	17⅞	18	+½
Atl Sugar	1900	$6⅝	6½	6⅝	
Atl Sug A	1005	$14⅜	13⅞	14	—¼
Atl Sug pr	235	$56	55¾	56	—3
Auto Elec	450	$22⅝	22¼	22⅝	—⅛
BACM Ind	525	$19⅝	19⅝	19⅝	—⅛
BahC D	60735	71	68	69	—1
Bk Mtl	11490	$15¼	15	15	—¼
Bk Mtl r	80212	41	37	38	—2
Bank N S	4560	$23⅞	23¼	23⅞	
Bartaco	400	$18⅜	18⅜	18⅜	—¼
Beaver L	135	$17¼	17¼	17¼	—⅜
Becker B p	415	$15	15	15	
Belding Lt	100	$14¼	14¼	14¼	+⅛
Beldng Wt	500	400	395	400	+5
Bell Canad	7016	$45⅜	44⅜	45⅜	+⅜
Block Bros	1225	$23¼	22⅝	22⅝	—⅞
Bow Valy	735	$24	23⅞	24	
Bow Vlly w	150	$19	19	19	
Bramalea	7600	$9½	9⅜	9⅝	+¼
Bramal w	1650	830	800	820	—5
Brazilian	376	$17¼	17	17	
BC Forest	950	$35¼	35⅛	35⅛	+¼
BC Sugar	160	$52	52	52	
BC Phone	374	$64	63	64	—½
BCPh 1956	z10	$66	66	66	
BCPh 5⅞ p	35	$85	85	85	+2
BCPh 4.84	275	$18	17⅞	18	+⅛
BCPh r	16264	63	50	51	—11
Brinco	4827	$5⅝	5½	5½	
Bruck B	z25	$16	16	16	
Burns Fds	1350	$21	21	21	
Cad Dev b p	220	$63	62¼	62¼	—½
CAE Ind	594	$9½	9⅛	9⅛	+⅛
Calgary P	2530	$26	25½	25½	—¼
Calvrt Dis	3300	160	155	155	
Cambridg	300	$10	9⅞	10	+½
CD Sugar	475	$39⅛	39	39	—½
Can Bread	250	$24⅛	24	24⅛	+⅛
Can Cem	648	$34	33⅛	34	+1⅛
Can Cem p	z15	$19	19	19	
CCC Stone	125	$35	35	35	
C Forging	205	275	275	275	+70
Can Malt	775	$20	20	20	—¼
Can Malt p	620	86	86	86	—2
C Nor West	50	$73	73	73	—4
C Packrs	1175	$20	19⅞	19⅞	+⅛
Ca Perm	3350	$11⅝	11⅛	11⅝	
CSL	125	$35⅞	35	35⅞	—⅛
CSL pr	400	470	470	470	
Cdn Brew	8631	$9⅛	8⅞	9	
C Brew Ap	250	$34⅜	34⅜	34⅜	
CB Alum A	500	$21	21	21	—⅜
Cdn Can A	225	$8⅛	8⅛	8⅛	
C Chem w	8675	360	320	360	+20
C Conlaur	100	135	135	135	+5
C Curtis	600	200	195	200	+5
C Foundd pr	163	$13⅜	13⅜	13⅜	—¼
CGE pr	z4	$31⅛	31⅛	31⅛	
C Goldale	825	$29⅜	29	29⅛	—⅛
C Hydro	940	$25⅝	25⅛	25⅝	—⅛
C Hydro pr	100	$15	15	15	
C Imp Bnk	6698	$19⅞	19⅝	19⅞	—⅛
C Ind Gas	1332	$27⅜	27⅛	27⅜	+⅛
C Ind Gas p	150	$21⅛	21⅛	21⅛	—⅛
CIL	980	$15⅞	15⅝	15⅞	+⅛
CIL pr	75	$65	65	65	
C Interurb	1195	$7	6⅞	7	
C Intrurb p	885	$12½	12	12	—½
C Marconi	2485	$6⅞	6⅜	6⅞	—⅛
CP Inve pr	3910	$33	32⅝	33	+½
CPIn w	13004	900	885	885	—15
CPR	5793	$78⅛	77⅛	78	
CPR $1 pr	300	$9⅞	9⅝	9⅝	—¼
Cdn Salt	850	$17⅝	17⅝	17⅝	—⅛
Cdn Tire	70	$75	75	75	+2
Cdn Tire A	8523	$65⅝	65⅛	65⅝	+⅛
C Util 5 pr	z10	$71⅛	71⅛	71⅛	
Cdn Wall	25	$160	155	155	—½
C Westing	150	$16⅝	16⅝	16⅝	
Canron	900	$21⅛	21⅛	21⅛	
Cap Bdg	15220	$7⅞	7	7⅞	
Cara	2325	$14⅛	14	14	—⅜
Carrier JD	900	$15⅜	15⅛	15⅛	
CDRH Ltd	4398	$13⅜	13⅛	13⅜	+⅛
Chemcell	3030	$12⅛	11⅞	12⅛	+⅜
Chrysler	z26	$55	55	55	
CHUM A	695	$19⅛	19⅛	19⅛	+⅛
Clairton	3700	225	220	225	—5
Clairton w	300	150	150	150	—10
Codville A	900	$8	8	8	
Columbia	1250	$6	6	6	—½
Columbi p	700	$14⅛	14⅛	14⅛	+⅛
Cominco	2759	$37⅜	37	37	—¼
C Holiday I	540	$13⅞	13⅞	13⅞	—⅛
Compro	20	$5⅛	5⅛	5⅛	—⅛
Comb Ins	z13	$81	81	81	
Computel	80	$40⅝	40⅝	40⅝	—¼
Computr	310	$24⅛	24⅛	24⅛	+⅛
Conduits	100	360	360	360	—5
Con Bath	1344	$21¼	21⅛	21⅛	—¼
Con Bath w	1875	345	335	340	
Con Bldg	6770	480	465	475	
Con Bldg p	200	450	450	450	—50
Con Bldg w	298	165	165	165	
Con Textile	100	$14⅛	14⅛	14⅛	
Cons Ga	7289	$19⅛	18⅞	18⅞	+⅛
Corby vt	60	$32⅛	32⅛	32⅛	—¼
Coronatn	8500	330	310	325	+5
Corontn p	8260	325	310	320	+5
Cosmos	450	$7⅛	7⅛	7⅛	+⅛
Couvret P	z50	$8⅜	8⅜	8⅜	
Crain R L	z140	$15⅛	14⅞	15	
Crestbrk	2980	$17⅛	16⅞	16⅞	—⅜
Crush Intl	995	$31⅜	31	31⅛	+⅜
Cyg A	10868	$9⅝	9⅛	9⅝	+⅛
Cygnus B	4518	$10⅛	10	10⅛	+⅛
Cygnus pr	195	$35	32⅜	35	+3
Delta Elec	850	340	330	330	—20
Denault L	400	$17¼	16⅞	17¼	+⅜
Distl Seag	2087	$48⅝	48⅛	48⅝	
Dome Pete	421	$84⅛	82	84⅛	+2⅜
D Bridge	1928	$18⅛	18	18⅛	+⅛
Dofasco	1640	$23⅛	23	23⅛	—⅛
Dom Glass	1510	$17⅜	17⅜	17⅜	+⅛
D Magnes	z50	$6⅛	6⅛	6⅛	
D Scottish	298	$18	18	18	
Dosco	125	$10⅜	10⅜	10⅜	—⅜
Dom Store	1435	$15	14⅞	15	+⅛
Domtar	7880	$13⅞	13⅜	13⅜	+⅛
D Textile	875	$16⅜	16⅛	16⅛	—⅛
Donlee M	1600	$22	20⅝	21⅜	+1⅛
Dupont	358	$35	34⅝	35	
Dustbane	740	$27	27	27	—½
Dylex Div	710	$32	31	31	—1¼
Dylex D A	850	$28⅜	27⅝	28⅛	+¼
Eddy Mtch	25	$27	27	27	—¼
E-L Fin	8692	$14⅜	14⅛	14⅛	
E-L Fin w	3580	710	685	700	+20
Electro ltd	1385	$22	21⅞	22	
Emp Life	60	$30	30	30	
Erie D	820	$26¼	26¼	26¼	+½
Erie D A	775	$26⅜	26	26	—½
Exquisite	675	$9⅝	9⅝	9⅝	
Exquite w	900	240	210	225	—15
Falcon	679	$118⅜	118⅛	118⅜	—¼
Fam Play	582	$7⅞	7⅝	7⅝	+⅛
Fed Farm	1300	$6⅜	6⅛	6⅛	
Fed Frm w	1300	285	280	280	—10
Fed Grain	2580	$8⅝	8⅛	8⅛	+⅜
Fleet Mfg	6775	845	830	830	—10
Fleetw'd	375	$27⅛	27	27	—1
Ford Cnda	z11	$300	299	301	
FPE Pion	1500	$24⅛	24⅛	24⅛	
FPE Pn pr	500	$97	96	97	—1
Fraser	150	$20⅛	20⅛	20⅛	+⅛
Freiman	z15	$8	8	8	
Fruehauf	150	$15⅛	15⅛	15⅛	
Gen Baker	1325	$7⅞	7⅞	7⅞	
Gen Distrb	2341	$18⅛	18	18⅛	+⅛
GMC	z151	$84	84	84	
Glob En A	100	$9	9	9	
Goodyer	15	$187½	187½	187½	+2½
G McKay A	125	$6⅛	6⅛	6⅛	
Graft Frs p	z105	$16⅛	15⅞	15⅞	
Greb Ind	200	$11⅛	11	11	—½
GL Paper	6200	$27⅛	27⅛	27⅛	—⅛
GL Power	1125	$20⅛	20⅛	20⅛	+⅛
GN Capital	750	$12⅛	12⅛	12⅛	
Gt W Life	5970	$120	110	119	+9
G WSad	21135	$17⅛	15⅛	16⅛	+1⅛
Greyhnd	815	$13⅜	13⅜	13⅜	+½
Guar Est	4160	$11⅛	11	11	—⅛
Gulf Can	1894	$42⅞	42⅛	42⅞	+⅜
H Cotton	585	$35	34	35	+1⅛
Hand Chm	950	$25⅛	25	25⅛	—⅛
Hnd Chm A	100	$37⅜	37⅜	37⅜	—1⅛
Hardee	5935	240	190	195	
Hard Carp	z25	$20	19⅞	20	
Hard Crp A	750	$19	19	19	
Harveys F	6255	$10⅝	10⅛	10⅛	—⅛
HWood A	100	400	400	400	+20
Hawker S	800	385	380	385	+10
Hawker pr	35	$58	56	56	—3
Hays Dna	475	$15⅜	15⅜	15⅜	
Ho OA	14139	$41⅜	39⅛	41⅛	+2⅜
Home B	1476	$40⅛	38⅝	40⅝	+1⅝
Horne Pit	1100	365	350	350	—5
H Bramor	975	$9⅝	9	9	—½
H Bay Co	1576	$23	23	23	+⅛
HB Oil Gas	55	$34⅛	34⅛	34⅛	—⅛
HB Oil G pr	335	$52	51	52	+½
Huron Eri	1650	$17	16⅞	17	+½
Husky Oil	2204	$20⅛	20	20	
Husky A pr	40	$46⅛	46⅛	46⅛	
Husky B pr	50	$46	46	46	—½
Husky D w	925	$11⅞	11⅝	11⅝	—⅜
Imp O	19312	$19⅛	18⅞	18⅞	
Imp Tob	3810	$14	13⅞	14	
Inc Dis wt	336	260	260	260	+20
Indusmin	225	$19⅛	19	19⅛	+⅜
Ind Accept	2839	$27⅞	27⅛	27⅝	+⅝
Ind Adhes	500	$8⅛	8⅛	8⅛	—⅛
Ind Wire	290	390	390	390	—20
Inglis	1430	$12	11⅞	12	+⅜
Inland Gas	2197	$14⅜	14⅛	14⅛	—⅜
Int Util pr	450	$44	41	44	
Intpr Disc	3000	450	425	425	—15
Intpr D62w	z40	70	70	70	
I PL	14371	$19⅜	18⅞	19⅜	+½
Int Pipe w	2700	$10	975	990	—10
Intpr Steel	1050	495	490	495	+15
Inv Group	285	$10⅛	10⅛	10⅛	+⅛
Inv Grp A	9600	$9⅞	9⅛	9⅞	+⅜
In Ovrseas	1600	$112½	108¼	112½	+8½
ITL Ind	1655	$19⅛	18⅜	19⅛	+⅛
James Stl	4609	$14⅛	13⅜	14	+⅛
Jefferson	1608	$26	25⅞	26	+⅛
Jefferson w	435	$17	17	17	—1
Jock C	10025	$5	490	490	—5
Kaps Tran	2445	$19⅜	18⅛	19⅜	+1⅛
Kelly D A	1000	$7⅛	7⅛	7⅛	—⅛
Kelsey H	100	$16	16	16	
Kenting	210	$20⅛	20⅛	20⅛	+1
Koffer St	1000	$46⅛	46⅛	46⅛	
Labatt	813	$25⅛	25	25⅛	
Labatt pr	450	$26⅛	25⅛	26⅛	+½
Lafarge	z25	$13⅛	13⅛	13⅛	
LOnt Cem	865	430	430	430	
Lambton	1200	$9⅜	9⅜	9⅜	
Laura Sec	240	$11⅛	11⅛	11⅛	
Lau Fin	530	$6⅛	6	6	
Lau F 2.00	325	$21⅛	21	21⅛	+⅛
Leigh	19160	$49	47	48⅞	+1⅜
Levy	125	$32⅜	32⅛	32⅜	—½
Levy A pr	105	$9	9	9	+⅛
Ife Invest	400	$10⅜	10⅛	10⅜	—⅛
Life Inv wt	1000	340	325	340	+10
Livingsto	150	$38⅛	38⅛	38⅛	—⅜
Living wts	75	$27⅞	27	27⅞	—1⅛
Lob Co A	1066	$6⅛	6⅛	6⅛	+⅛
Lob Co B	1205	$6⅛	6⅛	6⅛	—⅛
Lob Co pr	z10	$31⅜	31⅜	31⅜	
Lob G A pr	235	$19	19	19	
Lob Inc	150	$7	7	7	—⅜
Loeb M	1615	$8⅜	8⅜	8⅜	
Maclarn A	150	$19⅜	19⅜	19⅜	+⅛
Maclean H	140	$14⅛	14⅛	14⅛	—⅛
MB Ltd	4495	$34	33⅞	34	—⅛
Magna El	1220	$18⅛	18	18⅛	+⅛
Magnetics	2625	410	395	405	—5
Maher	100	$30	30	30	
Major H D	2490	400	385	385	—10
Manoir In	4450	410	390	390	—10
M Lf Gard	450	$32⅞	32	32	
M Lf Mills	5080	$22⅞	22	22⅛	+⅜
Markboro	670	$9⅛	9⅜	9⅜	—⅛
Markbro w	400	590	580	580	—15
Mass-Fer	7250	$23⅛	22⅞	23⅛	+⅛
McBrin p	z100	$8⅛	8⅛	8⅛	
MEPC	500	$6	6	6	
Melchers	650	$15⅛	15	15	
Met Stores	100	$49	49	49	—1
Met Str 67 p	z100	$19⅛	18⅞	18⅞	
MPG Inv	100	$6⅛	6⅛	6⅛	
Milt Brick	825	$11	10⅞	11	+⅛
Mindustri	400	$13⅛	13	13	
MLW Wor	880	$18	17⅞	17⅞	
Molson A	3256	$27⅜	27	27⅜	+⅜
Molson B	2250	$27⅛	27	27⅛	+⅛
Mon Life	z53	$34	34	34	
Montex	1700	245	240	240	—5
Montex pr	300	$7⅛	7⅛	7⅛	—⅜
Montex w	726	140	135	140	+5
Mont Trst	z50	$12	12	12	
Moore	3418	$31⅜	31	31⅜	+⅜
Morse A	325	$24⅛	24	24	—⅛
Morse B	50	$27⅛	27⅛	27⅛	+2⅛
Morse pr	100	$52	52	52	+1
Morse B pr	50	$47⅛	47⅛	47⅛	—⅛
Mrphy pr	200	$27⅛	27⅛	27⅛	—1
NaChrs I	235	$11⅜	11⅛	11⅛	—⅜
Nt Contain	1485	$11⅛	10⅞	11⅛	+⅛
Nt Contn w	120	530	530	530	—75
Nat Drug	z1	$9⅛	9⅛	9⅛	
Nat Groc p	z10	$25⅛	25⅛	25⅛	
Nat Hees	100	$6⅛	6⅛	6⅛	+⅛
Nat Trust	2741	$22⅛	22	22⅛	+⅛
Neon	4263	$32⅛	31⅛	32⅛	+1⅛
NB Tel	421	$13	12⅞	12⅞	—⅛
NPro D	28050	235	230	235	+10
Nia Wire B	100	$21	21	21	—⅛
Norandn	3555	$32⅛	31⅞	32⅛	
Nor Ctl G	5699	$18⅜	18	18⅛	+⅛
NCG B 2 p	705	$37⅜	37	37	—⅛
Nor Ctl wts	350	920	910	910	—10
Nor Tar pr	z15	$21	21	21	
NW Util p	60	$61	61	61	
NS L P	z36	$8⅛	7⅛	8⅛	
Okanagan	1000	$5	490	490	—10
OSF Ind	13605	$29⅜	28	29⅛	+⅜
Oshawa A	2780	$32⅛	32⅛	32⅛	—⅜
Oshawa w	363	$11⅜	11⅜	11⅜	—⅜
Pac P	15432	$30⅝	29⅛	30	+1
Peace Riv	200	$6	6	6	
Peel Elder	270	$27	27	27	—⅛
Pembina	120	$18	18	18	
PC Jwl A	100	$25⅛	25⅛	25⅛	
Petrofina	2252	$19	18⅞	19	—⅛
Pitts Eng	280	$21⅞	21⅞	21⅞	—⅛
Pow Corp	8005	$10⅞	10⅛	10⅞	+⅛
Pow Crp pr	135	$33	32	33	+1
Pow C 5 pr	200	$12	11⅞	12	
Price Co	12276	$15⅛	15	15⅛	+⅜
QN Gas	754	$16⅞	16⅛	16⅞	+⅜
QNG 5.40 p	50	$67	67	67	
QNG 5½ pr	55	$70	70	70	—1
QN Ga 63w	325	660	660	660	+5
QN Ga 66w	540	580	580	580	—5
Rnk Org	800	$10⅞	10⅜	10⅞	+⅛
Rapid Grp	1110	475	470	475	+25
Readers D	900	$8	7⅞	8	—⅛
Reed Oslr	7150	$19⅜	19⅛	19⅛	—⅜
Reichhold	440	$15⅛	15	15⅛	+⅛
Reid Litho	25	$43	43	43	—½
Reitman A	z50	$13⅛	13⅛	13⅛	
Revelstk	530	$27	26⅜	26⅜	—⅛
Revenu	47371	$18⅛	15⅞	15⅞	—½
Rileys D	425	$16⅛	16	16⅛	
Riv Yarn	z75	$11⅛	11	11	
Rolland	200	$8	8	8	
Ronald Fd	175	$17⅛	17⅛	17⅛	+⅛
Rothman	450	$19⅛	19⅛	19⅛	—⅛
Rothmn w	z50	600	600	600	
Royal Bnk	6145	$23⅛	23	23⅛	+⅛
Royal Trst	150	$25⅛	25	25⅛	+⅜
Russell H	900	$19	18⅞	19	
StL Cem A	775	$31⅜	31⅛	31⅜	—⅛
StL Cem w	950	615	600	615	+5
St Maurice	5200	290	275	285	+5
Salada	2110	$12⅛	12⅛	12⅛	+⅛
Savvette	750	$6	6	6	+⅛
Scintrex	265	$17	17	17	—⅛
Scot York	300	$20	20	20	
Scot Lasal	50	$28⅛	28⅛	28⅛	—⅛
Scot Mis pr	225	$9	9	9	
Scythes	1505	$34	29⅞	33⅛	+3⅜
Seawy	14875	$26⅛	24⅛	25⅞	—⅛
Secur Cap	2050	$10⅜	10⅛	10⅛	—⅛
Select Les	200	430	430	430	+5
Selkirk A	1375	$15	15	15	+⅜
Shell Inv p	2232	$27⅛	27	27	
Shell Inv w	3830	$12⅛	12⅛	12⅛	
Shell Can	1710	$27	26⅞	27	+⅜
Shully's	4220	$20⅛	19	19	—1⅛
Silverwd A	150	$23⅛	23⅛	23⅛	+⅛
Simpsons	1136	$34⅛	33⅛	33⅛	—⅜
Simpson S	276	$30	30	30	
SKD Mfg	150	$7⅛	7⅛	7⅛	
Skyline H	975	$9⅛	9⅛	9⅛	
Slater Stl	2323	$16⅛	15⅞	16	—⅛
Slat Steel p	100	$15⅛	15⅛	15⅛	+⅛
Slater B pr	150	$15⅛	15⅛	15⅛	—⅛
Slater A wt	300	925	900	900	—15
Sogemine	495	$16⅛	16	16⅛	—⅛
Sogmn wts	100	780	780	780	+25
Southam	710	$64	63	63	+1
Stafford	900	$6⅛	5⅞	5⅞	—⅛
St Brodest	1300	$11⅛	11⅛	11⅛	+⅛
St Paving	800	$10⅜	10⅜	10⅜	—⅛
Steel Can	8546	$25⅛	25⅛	25⅜	+⅜
Steinbg A	4680	$12⅛	12⅛	12⅛	—⅛
Stuart Hse	1500	$5⅜	5⅛	5⅛	
Stuart Oil	35	$20	20	20	+⅜
Suplst com	1955	$11⅜	11⅛	11⅛	—⅛
Suptest od	1245	$41⅛	40	41⅛	+⅛
Tancord	z50	380	380	380	
Tancord p	z50	225	225	225	
Texaco	450	$33	32	32⅛	—1
Thom Nes	830	$18⅛	18⅛	18⅛	+⅛
Thom N pr	5025	$48⅛	48	48	—½
Tone Craft	100	$27	27	27	
Toromont	2950	335	310	335	
Tor Dm Bk	2085	$20⅞	20⅛	20⅞	+⅛
Towers	100	120	120	120	+5
Traders A	2825	$10⅜	10⅜	10⅜	
Traders B	100	$10⅜	10⅜	10⅜	+⅜
Trade 4½ p	50	$58⅛	58⅛	58⅛	
Traders 5 p	141	$29⅛	29⅛	29⅛	+⅛
Trader A p	z20	$22⅛	22⅛	22⅛	
Trader 65 w	320	285	280	285	
Transair	1125	$6⅞	6⅞	6⅞	+⅛
Tr Can PL	3911	$42	40⅛	40⅛	—1⅛
Tr Can Pl p	108	$44	44	44	+1
Tr Can A pr	176	$75	75	75	
Tr Can P w	325	$17	16⅞	16⅞	—⅜
Trans Mt	3784	$14⅞	14⅞	14⅞	+⅛
Trans PPL	1900	$12⅛	12⅛	12⅛	+⅛
Trizec Crp	4100	245	235	240	
Tru-Wall	2900	470	450	455	+5
UNAS Inv	400	$22	21⅛	21⅛	—⅛
Union Acc	200	$5⅜	5⅜	5⅜	—⅛
UnAcc 2p	100	475	475	475	
Un Carbid	2750	$19⅜	19⅛	19⅛	—⅛
Un Gas	4900	$15⅛	15	15⅛	+⅛
Union Oil	210	$43⅛	43⅛	43⅛	
U Corp A	325	$20⅛	20⅛	20⅛	+⅛
U Corp B	229	$17⅞	17⅞	17⅞	+⅛
U Corp pr	340	$21⅛	21⅛	21⅛	
Un Fn Mgt	940	$23	21⅞	22	
Un Whurn	225	$16	16	16	
Un Whn wt	z20	$11⅛	11⅛	11⅛	
U Sections	1050	$18⅜	18⅛	18⅛	—⅛
Van Ness	8775	$6⅜	6⅛	6⅛	—⅛
Vascan	1200	$14⅛	13⅞	14⅛	+⅛
Versafd	915	$30	29⅞	29⅞	+⅛
Venpower	4750	155	150	155	+5
Versatile	1300	$11⅛	11⅛	11⅛	+⅛
Versatil A	2780	$7⅞	7⅛	7⅛	—⅛
Vic G Tr	z17	$17⅛	17⅛	17⅛	
Vulcan	1950	$5⅛	5⅛	5⅛	—⅛
Walax	1750	$14	13⅞	13⅞	—⅛
Walnoco O	1125	395	395	395	—5
Walk GW	2358	$40⅜	39⅛	39⅜	—⅜
Weldwd	1101	$28	27⅛	28	+⅜
Westc'st	1395	$29⅞	29⅛	29⅛	—⅛
West Ind	1500	455	450	450	
W Brdcast	100	$22⅛	22⅛	22⅛	+⅛
W Cdn Seed	3800	320	305	315	+5
W Pacific	4750	$5	495	5	
Weston	805	$16⅛	16⅛	16⅛	+⅛
Wstn 4½p	50	$69	69	69	
Wstn 6pr	z30	$92	90	92	
White Pas	780	$23⅛	22⅛	23⅛	+1⅛
White P A p	z65	$23⅛	23⅛	23⅛	
Woodwd A	300	$19⅛	19⅛	19⅛	
Zellers	2040	$14	13⅞	14	+⅛
Zenith	2650	250	240	245	

Toronto Oils

Stock	Sales	High	low	Close	Net Ch'ge
Almaex	1575	580	560	580	+25
Am Leduc	4000	18	17	18	
Asamera	2715	$30	29	29⅞	+1⅜
Banff	1720	$12⅞	12⅜	12⅞	+⅜
Braisa	2800	510	490	480	—10
Calvert	22300	53	51	53	
CS Pet	28965	700	590	700	+110
CS Pete w	5927	440	370	435	+65
C Dehi	300	510	490	510	+30
C Ex Gas	500	840	835	840	+5
C Gridoil p	z25	$27	27	27	
C Ll Pete	3800	96	88	94	—1
Cdn Sup O	3125	$53⅛	51⅛	53⅛	+2
Cdn Trient	3300	$14⅛	13⅛	13⅞	—⅛
Cent Del	4285	$14⅜	13⅛	14⅜	+1⅛
Charter Ol	4810	$14	13⅞	14	+⅛
Chieftan D	750	815	800	815	+15
C East Cr	2100	470	430	470	+53
C West P	300	175	173	175	+3
Dynam	38250	345	315	340	+30
French Pt	4775	760	735	755	+30
Gt COilsds	839	820	815	820	—5
Int Helium	9900	139	131	139	+6
Midcon	7500	65	64	65	+3
Mill C	24514	405	375	395	+20
Nat Pete	2000	680	670	675	—20
N Cont	17000	380	340	380	+40
Nthld	10200	100	96	98	—2
Numac	5100	910	880	910	+25
Okalta	3000	28	28	28	
Peruv	1300	125	125	125	
Petrol	24802	165	154	163	+6
Pinnacle P	3450	213	206	210	
Place G	10350	175	171	171	—2
Ranger	8800	$10⅛	990	10⅜	+⅜
Reserve O	100	$15	15	15	—⅛
Scurry Rn	1555	$33⅛	32	33⅛	+1⅛
Spoon	12595	595	545	595	+45
Triad Oil	6465	440	420	435	+10
U Canso	2300	700	685	700	+15
U Canso w	2510	335	325	335	
Un Reef P	3400	73	72	72	—2
Ulster P	24900	485	465	485	+10
Vandoo	2700	19	18⅛	18⅛	—⅛
Wespac	3200	29	28	29	
Wstates	z9	990	990	990	
W Decalta	7410	590	575	590	+5
W Decll w	4000	330	325	330	+5
World Wde	100	675	675	675	

Primary Distribution

The shares of the following companies may be considered as being in primary distribution through the facilities of the Exchange pursuant to a Statement of Material Fact.

E — previously issued shares.

CHall e	6050	58	55	55	—4
L Osu	500	21	21	21	

Offer Made For Scythes

TORONTO — An offer of $35 a share for the 50,000 outstanding shares of Scythes and Company Ltd. has been made for an unnamed bidder acting through Guaranty Trust.

Scythes manufactures cotton and wool waste as well as oiled clothing and canvas goods.

The stock has risen $7.50 in the past two days, and when trading was ordered halted on the Toronto Stock Exchange late in Tuesday's session it was moving at $33⅜.

Dividends

Hollinger Mines 35 cents payable May 20; record May 2; xd April 30.

Labrador Mining and Exploration 40 cents payable May 23; record May 2; xd April 30.

Consumers Gas com 18 cents payable April 1; record March 10; xd March 6.

Argus Corp com and C. 14 cents payable May 1; record April 15; xd April 13.

Brazilian Light and Power ord. 25 cents payable April 30; record April 1; xd March 28.

Central Fund of Canada "A" 20 cents payable April 1; record March 14; xd March 12.

LOW-PRICE AUTO

In 1923 a Model T Ford could be bought for $295 in the United States.

Active Stocks

TORONTO

Volume		Close	Change
47571	Revenue Pr	15⅞	—½
28080	New Prvdence	235	+10
21135	Gt West Sadd	16⅛	+1⅛
19812	Imperial Oil	18⅞	
19160	Leigh Instr	48⅞	+1⅜
15422	Pacific Pete	30	+1
15220	Capital Bldg	7⅛	
14875	Seaway Multi	25⅞	—⅛
14371	Interpr Pipe	19⅜	+½
14139	Home Oil A	41⅛	+2⅜
	Mines and Oils		
71500	Trinity	31	—2
37750	Bonalda	37	—2
51230	Permo Gas	185	+15
47266	Con Nicholson	29	+2
45700	PCE Expl	203	+14
	MONTREAL		
52587	Glengair	495	+15
28700	St Lawr Dlv	335	+25
16130	MacMillan	33⅞	—⅛
12525	Denault	16⅛	+⅛
11055	Stelco	25⅞	+⅛
10564	Price	15⅛	+⅜
10262	Imperial Oil	18⅞	—⅛
8920	CIL	15⅞	+⅜
8467	Intl Nickel	39⅞	+⅜
7375	Intl Utilities	44⅛	
	Mines		
55925	Cdn Magnesite	67	—12
47675	Cons Prop	48	+1
44000	Bluewater	36	+6
35100	Laduboro	154	+6
32500	Guardian	51	—6

REGISTRATION HIGH

At the end of 1966, 116 federally registered insurance companies and 33 provincial companies were authorized to serve Canadians.

Today's Dollar

	Close	
MONTREAL—		
U.S. dollar	1.07 1/2	unch.
Pound sterling	2.57 1/2	+ 3/16
NEW YORK—	Close	
Canadian dollar	.93 1/32	unch.
Pound sterling	2.39 31/64	+ 7/64

Closing Averages

NEW YORK (Dow Jones)

30 Industrials ...919.51, up 10.88
20 Rails ...252.65, up .68
15 Utilities ...132.89, up .54
65 Stocks ...326.66, up 2.47
Shares: 9,830,000.

TORONTO

155 Industrials ...185.55, up 1.04
12 Golds ...257.76, up .46
30 Base Metals ...114.64, up .44
16 Western Oils ...229.49, up 6.80
Shares: 3,170,000.

MONTREAL

65 Industrials ...188.47, up .57
13 Utilities ...150.01, up .73
7 Banks ...179.51, off .05
8 Papers ...119.30, up .53
85 Composites ...180.13, up .54

VANCOUVER

20 Industrials ...202.00, up .98
10 Western Mines 301.53, off 2.96
5 Pipelines ...152.75, off .68
Sales 3,340,821.

New York Markets

	Close		Close
Allied Chem	32⅛	Litton	55
Allis Chalm	27⅛	McDon Doug	43
Alcoa	74	Magnavox	51⅛
Amer Air	33⅛	Merck	83⅛
Amer Can	54⅛	Minn MM	97⅜
Amer Motors	11⅜	Monsanto	49⅜
Amer S & R	70⅜	Mont Ward	51⅛
Amer T & T	52⅜	Motorola	115⅛
Ampex	33⅞	Nat Airlines	40⅛
Anaconda	53⅜	N Cash Reg	111⅛
Avco	38⅜	Newmont	74⅜
Bell Howell	67⅛	N Amer Car	31
Beth Steel	33⅛	Northern Pac	58
Boeing	52⅛	Northop	47⅛
Bristol Myers	64⅛	Occid Pete	45⅛
Brunswick	21⅛	Owens Ill	71
Burroughs	227⅜	Pac Gas Elec	36⅛
Celanese	66⅛	Pan Am	23⅜
Cessna	54⅜	Penn Central	59⅜
Ches-Ohio	68⅜	Pepsi Cola	47
Chrysler	52	Phillip Mor	57⅛
Coca-Cola	69⅛	Phillips Pete	68⅛
Colum B'cast	47	Polaroid	111⅞
Comsat	44⅞	Plough	66⅛
Contin Oil	71⅛	Proc Gamble	84
Control Data	131⅞	Radio Corp	43⅛
Crown Cork	75⅜	Rap Amer Cp	31⅛
Crown Zeller	57⅜	Revlon	76⅞
Delta Air	37	Repub Steel	46⅛
Dow Chem	73	Ronson	21⅜
Du Pont	157	Royal Dutch	49⅜
East Kodak	72⅛	Russ Togs	36⅛
El Paso	23⅜	Safeway	28⅜
Fairchild	68⅛	Schenley	40⅛
Firestone	57⅜	Scott Paper	27⅛
Ford	50⅜	SCM Corp	40⅛
Gen Dynam	45⅛	Sears Roe	64⅜
Gen Elec	87⅛	Shell Oil	65⅛
Gen Foods	78⅛	Singer	77
Gen Instr	33⅛	Sperry	51⅛
Gen Motors	78⅜	Stand Cal	67⅛
General Tele	37⅜	Stand Oil NJ	79⅛
Gen Time	38	Sun Oil	67⅜
General Tire	30⅛	Swift	30⅛
Georgia Pac	91⅛	Texaco	81⅞
Gillette	53⅞	Texas Gulf	31⅜
Granby Mines	31⅛	Texas Instr	101⅛
Gt Northern	56⅜	Trans World	43⅜
Grumman	40⅞	Union Carb	43
Gulf Oil	42⅛	Union Oil	54⅛
Homestake M	43⅜	Union Pac	52⅛
Honeywell	121⅛	Un Aircraft	76⅜
Inland Steel	36⅞	Un Airlines	43
In Bus Mach	297⅜	United Fruit	54
Inter. Harv	34⅛	Un Util	28⅜
Inter. Paper	38	US Rubber	26⅜
Int Tele	50	US Steel	45
Itek	69	US Ply-Cham	73
Jones and L	63	Varian	27⅜
Johns Manv	78⅛	Western Pac	40⅛
Kaiser Alum	39	Westinghouse	66⅜
Kennecott	37⅜	Whirlpool	54
Ling Tem V	71	Woolworth	30
Lockheed	44⅛	Xerox	258⅜
Lucky Stores	50⅜	Zenith	53⅛

Egg Market

AT VICTORIA

	Producer	Wholesale
Grade A large	47c	59c
Grade A medium	42c	54c
Grade A small	31c	43c
Grade B	24c	36c

Two cents extra for cartoned eggs.

Bright Day on Wall Street

Valley Copper Sheds Another Two Dollars

VANCOUVER — Highland Valley stocks remained sick as Valley Copper dropped another two points to 23⅛ after having opened last week at 29⅛. Buttle lost .55 at 7.55, Bethex was off .55 at 4.30 and Trojan at 1.46 was off .09. Venue dipped to 2.50 off .42.

Among the stronger mines were Ace at 2.40 up .45. Silver Standard at 2.90, up .40 and Gibraltar up .35 at 1.40. Churchill rallied to close at 8.00 for a gain on the day of .75.

Bata was weak among oils dropping .55 to 6.75.

Industrials were mixed although Doman was up ⅛ at 22½ while the preferred rose 1 to 27. Key Industries rose .20 to 4.00.

Home Issues Rise

TORONTO (CP) — Western oils were strong as the Exchange posted a sharp advance.

Home, a large shareholder in Atlantic Richfield, gained 2⅜ to 41¼ on its A stock and 1⅞ to 40¾ on its B stock. Atlantic's merger with Sinclair has been approved.

The western oils index was up 6.80 to 229.49.

Great-West Life jumped 9 to 119 and Great West Saddlery 1⅛ to 16¼.

Trend Was Upward

MONTREAL (CP) — At the close of moderate trading banks were down slightly while all others sectors showed fractional gains.

Radio Engineering gained 2½ to 43, Southam Press 2 points to 64, and Alcan ⅜ to 30¼. Fleetwood was off 1 point to 27.

Among the senior mines and oils, Dome Petroleum advanced 3½ to 86, Pacific Petroleum 1¼ to 30¼, Asbestos Corp. 1 point to 26 and Central Del Rio 1 point to 14¾. Texaco Canada fell 1½ to 32 and Falconbridge 1 point to 118.

Oil Merger Okayed

NEW YORK (AP) — The market closed with a good gain sustaining an upward push throughout the trading session.

The Dow Jones industrial average was up from the start and closed the day at 919.51 to score a gain of 10.88 points or 1.19 per cent. This was the highest it had reached since Feb. 19 when it closed at 925.10.

The Big Board tape was two minutes late at the close.

The New York Stock Exchange index rose 0.54 to 55.82.

Sinclair Oil Corp., on 131,000 shares, gained 13⅛ points to 127 in trading that started just before the closing bell.

Trading in Sinclair and Atlantic Richfield Co. had been delayed throughout the session pending a news announcement, which later said the merger of the two oils companies had been sanctioned.

British Petroleum, the most-active rose 1⅝ to 22⅝. The merger of Sinclair and Atlantic was completed along with the $400,000,000 - sale of certain marketing and refining assets of the merged company to BP Oil Corp., a U.S. subsidiary of British Petroleum.

London Stock Prices

Assd News 28s 6d; Babcock and Wilcox 53s; Blyvoors 43s 9d; Bowater Paper Corp 58s 6d; Brit Am Tob 137s 6d; Brit Motors Holdings 15s 8½d; Brit Oxygen 12s 9½d; Brit Petroleum 149s 6d; Burmah Oil 128s; CPR 227s; Charter Cons 84s 6d; Courtaulds 27s 4½d; Daggafontein 3s 1½d; Distillers 27s 1½d; Dunlop 44s 6d; Elec and M 52s 9d; Free St Geduld 133s 9d; Gen Elec 27s 3d; Gr Univ Strs 55s 3d; Hawker Siddeley 53s 9½d; Imp Chem 63s 1½d; Imp Tob 19s 6d; Int Pub Corp 16s 10½d; Metal Box 53s; Rand Mines 286s 3d; Rolls-Royce 43s 9d; Shell Oil 90s 8d; Tanganyika 61s 3d; Unilever 56s; Vickers 33s 3d; Woolworth 19s 7½d.

Bonds—Brit 2½s Consols £29¼; Brit Fundings, 1960-90, £98 5/16; Brit 3½s £41⅝.

Financial Times industrial index 466.0, down 1.1.

Grain Markets

WINNIPEG

	Open	High	Low	Close
Flax—				
May	323⅝	325⅛	323⅝	325⅝
July	313⅝	316⅞	313⅞	316⅝
October	308⅛	310⅛	308	310⅛
Rye—				
May	126	126⅝	126	126⅝
July		121⅝	121⅝	121⅝
October	123⅝	123⅝	123⅝	123⅛
Barley—				
May	107⅛	107⅛	103⅛	103⅛
July	106⅞	106⅞	103⅛	103⅝
October	106⅛	106⅛	103⅛	103½
Oats—				
May	84⅞	84⅞	81⅜	82
July		81⅛	81⅛	81⅛
October	83	83	81⅞	81⅞
Rapeseed—				
March		248½	246½	247
May	237⅞	238⅛	237⅛	237⅞
July	232⅛	232⅜	232	232

CHICAGO

	Open	High	Low	Close
Soybeans—				
March	260¼	260⅜	260⅜	260⅜
May	266⅛	266⅛	265⅜	266⅛
July	268⅜	269	268⅜	269
Wheat—				
March	128⅜	130	128⅛	129⅞
May	131⅞	132⅜	131⅜	132⅜
July	131	131⅜	130⅜	131⅜
Corn—				
March	114⅞	115⅜	114⅜	115⅜
May	118⅞	119⅜	118⅛	119⅛
July	121⅜	122⅛	121⅛	122⅛
Oats—				
March	66⅜	67⅜	66⅜	67
May	66⅛	67⅜	66⅜	67
July	63⅜	64⅜	63⅜	64⅛
Rye—				
March		116	114⅜	116
May	117⅛	118	117⅛	118
July	117⅜	118⅜	117⅜	118⅜

Paris Gold At New High

PARIS (Reuters) — Gold prices on the free market rose to a new 21-year high Tuesday of $46.55 U.S. an ounce.

This widened the gap between gold bullion prices in the control-shackled French market and other free European centres to nine per cent.

Bankers said the extent of this gap is an important indicator of speculative sentiment in France.

Tuesday's closing gold prices in U.S. dollars an ounce: London $42.85; Paris $46.56; Frankfurt $41.13; Zurich $42.80-$43.00; Hong Kong $39.07 ($94.50 fineness) Beirut $42.85.

REMAIN STABLE

Canadian imports from Middle East countries have remained relatively stable since 1960 at some $100,000,000 annually.

Box Scores

TORONTO

	Tues.	Mon.
Issues traded	780	769
Advances	278	230
Declines	265	293
Unchanged	237	246
New Highs	16	19
New Lows	34	42
NEW YORK		
Issues Traded	1574	1566
Advances	919	623
Declines	381	603
Unchanged	244	250
New 1968-69 Highs	6	2
New 1968-69 Lows	42	68

London Metal Market

In pound sterling per long ton.

		Close	Prev.	Close
Copper—Wire Bars				
Spot	531½	532	529	530
Forward	518¼	519	516½	517
Sales 3350 tons.				
Tin—				
Spot	1371	1372	1365½	1368
Forward	1374½	1375	1371	1371½
Sales 435 tons.				
Lead—				
Spot	108	108⅛	108⅛	108⅜
Sales 1375 tons.				
Zinc—				
Spot	113⅛	113⅜	113⅜	113⅛
Forward	114	114⅛	114	114⅛

Sales 950 tons.

Ship of Shame Months Late

LONDON (Reuters) — The trouble-plagued luxury liner Queen Elizabeth 2, dubbed the Ship of Shame by the British press, will be turned over to its owner 3½ months late in mid-April, the government announced.

Vancouver Trading

Oils

Stock	Sales	High	Low	Close	Net Ch'ge
All Rox	11600	190	175	175	—5
Bata	7800	730	660	675	—55
Comrcial	20800	41	38	41	+1
Embassy	3300	160	150	150	—10
Five Star	11600	38	35	37	—1
Ft St John	1700	135	130	130	+5
Futurity	19000	59	54	59	—3
Gt Reef	7200	125	120	120	—5
Merland	8000	165	150	165	
Midland	77200	24	19	21	—1
PR Pete	23500	28	25	25	—1
Plains	30600	66	62	65	—1
R Am Pete	13500	140	135	135	—3
RC Ven	8000	400	400	400	—10
Share	21100	38	35	37	—1
Stampede	4200	$13⅛	13	13	—⅛
TC Oil	17800	480	455	460	—20
W Ex	16300	135	125	130	—5
Industrials					
Ath Col	4600	$5⅛	5	5⅛	+⅛
Block	710	$23	22⅛	22⅛	—⅛
BCT 5% pr	30	$83	83	83	
Cap Intl	1100	$11⅜	11⅛	11⅛	—⅛
Cor Cred	5250	325	315	325	+5
Cungham	400	$17⅜	17⅛	17⅜	+⅜
Dogs n Suds	6475	$7⅛	6⅞	7	
Doman	800	$22⅛	22⅛	22⅛	+⅛
Doman pr	75	$27	27	27	+1
EDP	350	$20⅜	20⅛	20⅛	—⅛
Fields	150	$25⅛	25⅛	25⅛	
Gill	340	$9	9	9	—⅛
Gt Nat Lnd	5400	260	250	255	—5
Gr Mtn	1900	350	350	350	+5
Growers B	400	215	210	215	—5
HYS	500	$9⅛	9	9	—⅛
Int Br B	200	$6	6	6	
Johnstns	350	$8	7⅞	8	
Key	5325	400	380	400	+20
Keystone	300	440	440	440	—10
Madill	200	$10⅞	10⅛	10⅛	—⅛
Melton	1500	340	310	310	—30
NW Life	1024	$14	13⅛	13⅛	
Okan H	700	$5⅛	5	5	
Okan Hldgs	100	$6⅜	6⅜	6⅜	
Pac Pete	200	$30⅛	30	30	
PWA	1220	$16⅜	16⅛	16⅜	—⅛
Pac N Gas	600	$6⅜	6⅜	6⅜	
PNGas pr	800	$19⅛	19⅛	19⅛	—⅛
Saratog	600	360	360	360	
Straits A	100	$7⅛	7⅛	7⅛	+⅛
W Her wts	1300	400	385	400	
Whitepass	1000	$23⅛	23⅛	23⅛	+1
Whonnock	1125	$27⅛	25⅛	27⅛	+1⅛
MINES					
Ace	387200	245	130	240	+45
Adera	43900	175	160	160	—15
Alwin	1300	330	325	330	
Anuk	10700	34	32	34	—1
Arctic	12000	160	154	158	+2
Arlingtn	33800	68	63	63	—4
Alice L	4400	93	92	92	—1
Benson	21600	87	75	75	—10
Bethex	11800	460	420	430	—55
Blue Star	28700	23	19	23	
Bornite	5500	33	31	31	—2
Boswell	2500	190	185	185	—5
Brenda	1300	$15	14⅞	15	—⅛
Brenmac	14200	80	77	80	+1
Buttle	33200	810	750	755	—55
Calico	9400	127	120	120	—2
Calta	2900	575	560	575	+5
Canol	5500	134	131	134	+2
Canusa	2400	47	45	47	+2
Capri	26000	44	40	40	—5
Car Bell	800	70	70	70	+5
Car Gold	11000	150	135	150	
Casc Moly	1900	92	90	92	+6
Casino	12700	85	80	83	—2
Chataway	4800	69	65	68	
Churchill	3100	800	780	800	+75
Coast Cop	100	525	525	525	—25
Coast Sil	18500	139	135	137	—1
C Gem	8000	67	62	65	—7
C Rex	6400	220	220	220	—5
C Skeena	39300	185	165	165	—15
C Vantor	8400	52	40	48	—6
C Cinch	11600	105	95	95	+3
C Mckian	3000	33	33	33	
C Pot	18000	18	16⅛	18	
Cop Soo	17500	17	15	17	+2
Cop Ridge	62900	350	320	335	—10
Coronet	12900	176	160	170	—5
Crown Sil	13700	12	11	12	+1
Croydon	1700	40	40	40	—4
Cumont	500	120	120	120	+5
Davis Keays	10200	440	430	435	—5
Dolly Var	8200	77	75	76	+1
Dundee	1500	20	19	19	—1
Dynasty	100	$15⅛	15⅛	15⅛	—⅛
Earlcrest	4500	27	25	25	—2
Enex	5200	205	195	205	
Galaxy	21400	290	250	265	—20
General	5500	29	26	26	—3
Giant Ex	13700	64	63	63	+2
Gibraltar	92300	140	105	140	+35
Gold West	4000	68	65	68	
Grndview	1000	29	29	29	
Hart	5700	285	280	280	
Hearne	6800	210	200	205	—5
Highmont	9700	380	340	360	—15
Hogan	3500	39	38	39	+2
Homestake	3100	20	18	20	
HBM Sil	9000	65	62	65	—2
IP Sil	2100	100	95	95	—3
Iskut	1000	42	42	42	+2
Jaye	8000	14½	14	14½	—½
Jericho	26000	30	26	27	—1
Jersey	3500	36	34	36	+2
Kamloops	9000	24	20	22	
Kelley	99100	118	95	118	+23
Kimberley	6200	220	200	225	+5
Largo	138900	100	92	99	—1
Laura	3800	93	85	87	—4
Lond Pr	15500	36	34	34	—2
Lornex	500	$12⅜	12⅛	12⅛	+⅜
Lytto	1000	360	360	360	+10
Madrona	5600	92	89	89	—1
Magnet	1800	140	130	140	
Magnum	5300	480	460	475	+5
Mariner	4100	42	41	41	
Marshall	2500	36	34	34	—2
Min Mtn	1900	121	115	115	—10
Minex	15000	58	55	55	—2
Moly Mine	8500	23	22	23	+½
Mt Wash	9000	25	21	21	—2
Nadina	1500	370	365	370	+5
Nat Nickel	3700	210	200	200	—15
Native	6000	37	36	36	
N Cinch	34700	115	100	107	—3
N Cronin	9000	16	14	16	—2
N Imp	1600	290	280	280	—5
N Ind	6700	33	30	30	—4
N Privateer	2000	23	23	23	+1
N Terr	5500	35	34	35	
Norcan	1500	27	25	27	+1
Norgold	6000	9½	9	9½	+½
Northlode	1200	535	525	525	
NW Ven	80400	300	260	295	—5
Omega	200	780	780	780	
Oro	5100	75	72	73	+1
Pac Ash	20100	500	465	480	—15
Pac Sil	11000	34	33	33	
Paramnt	7000	74	72	72	—3
Peel	32700	48	45	46	
Polaris	3500	20	19	19	
Primer	35000	70	67	70	
Pyramid	2600	105	105	105	—10
Quatsino	5200	26	25	25	
Rodstrm	6500	34	31	34	+3
Ring Hills	11400	75	67	70	—4
Sandoh	15500	27	25	27	
Silurian	5000	42	41	42	
Sil Arrow	55000	173	165	171	—4
Sil Butte	45500	30	28	29	—1
Sil City	3000	195	185	185	—10
Sil Lee	700	113	113	113	+7
Sil Ridge	1000	20	20	20	
Sil St	41400	300	255	290	+40
Slocan	4000	40	37	40	+2
South Seas	8200	154	150	150	+5
Spartan	1300	155	155	155	+5
Stall	1400	151	150	150	+1
Stannex	9600	220	210	215	—5
Tav	2000	52	48	48	+1
Taylor Br	13100	53	49	49	—1
TCX	6900	150	143	145	—5
Texmont	500	85	85	85	
Torwest	58000	67	64	65	+2
TR Res	1000	31	31	31	+1
Trojan	127700	157	140	146	—9
Un Buff	6100	47	45	47	+2
United	5000	130	125	130	+5
Utica	29300	350	335	350	+20
Vananda	461000	28	25	28	
Van Met	115800	38	35	35	—3
Ventures	2800	44	43	43	
Venus	6800	250	235	250	—42
Valley	7100	$25	23	23½	—2
WC Res	11500	44	41	43	—6
W Bvr	8000	37	34	34	
W Mines	800	345	340	345	—5
Westlad	19900	175	165	175	+15
Curbs					
Rapid River	400	180	180	180	
Banks					
Montreal	550	$15⅛	15⅛	15⅛	+⅛

Toronto Mines

Stock	Sales	High	Low	Close	Net Ch'ge
Accra	7500	21	21	21	—½
Acme Gas	3000	28	28	28	
Advocate	700	315	315	315	
Aetna In	3000	500	490	495	—5
Agnico	2000	165	161	162	—3
Akaitc	13400	128	118	123	+10
Am Larder	1300	32	32	32	
Ang Ruyn	3000	103	100	101	
Ang UD	21850	110	101	105	+1
Area	1100	300	280	280	—20
Argosy	500	70	70	70	
Armore	17766	23	20½	21	+½
Arcad	4100	15	14	14	—1
Atl C Cpo	2400	61	60	60	
Atlas Yk	1000	16	16	16	—1
Aunor	600	420	420	420	+15
Bankeno	8550	$10⅜	930	10⅛	+145
Bankfield	5000	12	12	12	—½
B-Ogu	9000	23	21	23	+2
Belcer h	1900	60	60	60	
Belletere	3000	22	21	22	—1
Bethlm	5265	$19	18⅞	18⅞	+⅛
Big Nmaa	1000	34	34	34	+1
Black Bay	3500	11	10	10	
Bl Hawk	3700	118	115	117	+3
Bralorne	200	325	325	325	
Broul Reef	2000	45½	45½	45½	+½
Brunswk	2100	960	935	955	+5
Bunker H	8000	18	17	18	+1
Cam Mine	1625	56	55	56	
Cmaflo	5540	685	650	650	+10
Camp Chib	301	850	850	850	—10
Camp RL	z10	$34	34	34	
C ung	900	187	187	187	—3
C Jamiesn	1000	122	122	122	+2
Cdn Keely	4500	6½	6½	6½	—½
C Lencourt	6000	24	24	24	
C Mal	40008	23½	21	22	—1
Cdn Nisto	3800	63	63	63	—1
Cnadore	7500	19	18½	18½	
Can-fer	2300	325	310	310	—10
Captain	3000	16½	16	16	
Cassira	910	$18⅞	18⅜	18⅞	
Cent Pat	1500	210	210	210	
Chemalty	400	465	455	455	+5
Chsavl	16700	22½	22	22	—½
Chib Kay	5700	20	18	19	—1
Chimo	1800	181	180	181	+1
Coch Will	3000	164	155	164	+4
Coin Lake	2000	41	40	41	
Comb Met	4000	23	22	23	
Conigo	9700	50	48	48	—1
C Shawkey	6500	51	50	50	—2
C Bell	28000	11	10	10	—1
C Clal	10000	15	14½	14½	—½
Con Frady	800	540	530	540	+20
CG Arrow	3000	24	24	24	+½
C Marbe	400	485	455	455	—20
C Morisn	9800	790	775	780	—5
Con Negus	5070	36	36	36	+1
wc nichl	47268	30	27	29	+2
C Rambler	2600	132	120	125	—8
C Red Pop	1500	21	20½	20½	—½
Conwest	105	890	890	890	
Coprcorp	1300	57	57	57	—1
C FM	14766	149	140	142	—3
Con Man	4700	20	19½	19½	
Coulee	3500	44	44	44	—1
Craigmt	1600	$11⅛	11	11⅛	
Caland	z333	28	28	28	
D'Aragon	2700	29	28½	28½	—½
Deer Horn	2500	23	22	23	
D'Eldona	8986	101	100	101	+1
Denison	809	$68	65½	66	—½
Elcknan	800	390	380	385	—5
Discovry	860	229	228	228	+3
Dome	z92	$90	87½	90	
Donal	57750	39	36½	37	—2
Dunraie	1500	43	40	40½	+½
East Mal	200	265	250	265	+15
East Sull	3325	765	730	765	+30
Endako	580	$12⅜	12⅛	12⅛	—⅛
F Orenada	6650	35	32	33	—4
Fort Reinc	8200	180	168	178	+8
Frobex	4000	195	190	195	
Gnt Mascot	9350	335	320	335	
Giant k	z10	$14	13⅞	13⅞	
Glenn	27500	20	19½	20	+½
Goldray	4600	330	325	330	+8
Goldzim	2000	59	58	59	
Gortdrm	8025	450	440	440	
Grandroy	9500	72	68	70	—2
wgranduc	3925	$13	12⅛	12⅛	—⅛
Granisle	z30	$13⅛	13⅛	13⅛	
Green Pnt	3400	33	32	32	—1
Gulch	12000	30	30	30	
Gulf L	5500	17	16	17	
Gunnar	5700	350	330	350	+15
Headway	2000	17	16	17	+2
High-Bl	1100	475	465	475	+10
Hollinger	445	$32½	32	32½	+⅜
Huds Bay	5296	$86½	84⅜	86	+1
Hu-Pam	800	22	22	22	—2
Hydra Ex	7090	33	31	33	+½
Int Bibis T	5300	50	49	50	
Iron Bay T	150	440	440	440	+15
Irish Cop	1500	16	16	16	—1
Iso	7550	220	217	218	
Jelex	12500	75	71	71	+1
Joliet	4000	83½	82½	83½	+½
Jonsm	11200	18	18	18	—½
Jorex Ltd	1900	220	210	220	+5
Joutel	6800	105	102	102	—3
Jowsey	2000	85	85	85	—1
Kam Kotia	2400	325	320	320	+5
Kerr Add	6406	$17⅜	17	17⅛	—⅛
K Anacon	9185	77	74	75	—3
KAnac r	88123	4	3	3	—½
Kid Coper	9000	43	42	42	
Kirk Twns	3500	68	66	66	+1
L Dufault	350	680	680	660	—10
Lakehead	7500	50	48	50	+1
L Shore	904	725	710	710	
La Luz	285	$11	11	11	+⅛
Langis	7800	18	17	18	+½
Leitch	2000	260	255	255	—5
LL Lac	100	485	485	485	+5
Louvi	28200	23	21	22	—1
Lytton	20574	385	355	370	+15
Macassa	170	211	211	211	+1
Madeline	2774	575	560	575	+25
Madsen	1200	165	165	165	
Malartic	528	164	164	164	—1
Man Bar	5020	139	139	139	—1
Marchant	1000	75	75	75	—1
Martin	8000	37	36½	37	+2
Match	4500	18	17½	17½	—½
Mattgmi	1175	$15⅜	15	15	+⅛
M Adam	29250	165	157	160	—5
Mc Intyre	1305	$115½	115	115½	—½
McWat	3000	65	62	62	—1
Mentor	9200	135	129	129	—4
Merrill	300	430	425	425	—15
Meta Uran	5500	35	35	35	+2
Midrim	5900	90	86	86	—2
Mt Wrt	18000	27	26	26½	—1
Multi-Ml	4700	240	235	240	+2
New Ath	4000	34	32½	32½	—1
N Bld	13800	9	8½	8½	—½
New Cal	2500	35	35	35	
Newconx	1150	820	800	820	+20
N Gvue	13000	10	10	10	+1
N Harri	z250	13	13	13	
N Imperal	2250	289	280	289	+4
N Keltre	4500	8	8	8	—½
Niund	10100	33	32	33	
N Myla	10500	26	24	25	
Newnir	2000	11	10½	10½	—½
N Que Ragl	500	$11⅞	11⅛	11⅛	+⅛
N Sen	40800	39	33	36	—1
Nick Rim	1000	14½	14	14½	
Nor Acme	1000	32	32	32	
Norbeau	500	38	38	38	—½
Norgld	18000	10	9	10	+1½
Norlex	8500	19	18	18½	—½
N Canada	1800	112	100	112	+17
N Coldstm	9700	150	146	147	—3
N Rank	4000	59	57	57	+1
N Rock	2500	70	68	70	
N Beauc	1000	50	50	50	
Nudul	3000	19	18	19	
Obaska	10000	10	10	10	
Opemska	4438	995	970	990	+10
Orchan	6500	445	435	435	
Osisko	4500	58	57	58	+1
Pamour	5400	320	310	310	—10
Patino	1511	$31	30½	31	
Pce Exp	45700	209	190	203	+14
Pick Crow	4712	40	39	40	—½
Placer	625	$34½	34½	34½	—½
Pow Rou	1000	40	40	40	
Preston	1683	$17	16⅞	16⅞	—⅜
Que Chib	4000	68	66	66	—1
Q Mattgmi	4700	160	157	157	+1
Radior	13000	64	57	62	—2
Rio Algom	1335	$27	26½	26½	—⅜
Rio 590 pr	z10	$90	90	90	
Rio Alg c w	840	$12	10⅞	10⅞	—1⅛
Rix Athab	z100	36	36	36	
Roman	2923	$18⅞	18½	18⅞	+⅛
Ryanor	3500	13½	13½	13½	—½
St Fabn	27533	37	35	36	—2
Satellite	4200	41	35	41	+2
Satellite r	5275	1	1	1	
Sherr	14914	$11⅛	10⅞	11⅛	+⅜
Silvrflds	2100	350	340	340	—10
Sil Mill	10784	21	20	20	
Silvmq	4500	43	42	43	
Sil Stand	8830	295	251	295	+45
Sisco	800	365	355	360	—5
Stanrck	235	450	450	450	
Steep R	9445	675	650	660	—15
wsud Cont	8916	67	63	65	—3
Sullivan	7654	730	710	730	+10
Sunburst	2000	10	10	10	—½
Teck Corp	2240	670	665	665	—10
Texmont	6500	87	85	87	+1
Texore	4000	32	32	32	
Texsol	13800	58	54	57	+2
Thom L	1000	44	44	44	
Tombill	6500	172	167	167	—2
Torbrit	600	150	145	145	
Tormt	27047	13½	12	12	—1
Towag	1500	36	34	34	
Tribag	4000	142	138	138	—7
Tin C	71500	34	31	31	—2
U Mining	1000	34	34	34	
U Asbestos	100	750	750	750	
Un Keno	1020	800	800	800	
Upp Can	7725	370	350	365	+5
Urban Q	7800	19½	19½	19½	—½
Vesnar	4350	102	99	100	
West Mine	4345	345	330	345	+15
Wilco	1500	34	33½	34	+½
Willroy	2025	93	93	93	—2
Windfall	1000	25	25	25	—1
Wr Harg	1566	370	370	370	+10
Yk Bear	300	810	810	810	+5
Young	19800	9	9	9	
Yukon C r	1000	14	14	14	+1
Zenmac	4810	19½	19½	19½	
Zulapa	1000	17	17	17	

Unlisted - Mutuals - Bonds

VANCOUVER Industrials

	Bid	Asked
Pace Ind.	7⅛	7⅜
Potters	5⅜	6
Gurdian Grwth	10⅜	10½
Wardair	380	390
Mines		
Aabro	65	75
Alice Arm	85	90
Altair	55	60
Antoine	31	40
Alina	205	215
Bellex	90	92
Belle Molly	42	
Bonanza	—	20
Brooper	30	40
Cannoo	75	80
Calix	18	20
Canzac	55	60
Carolin	65	75
Centex	—	30
Christina Lake	56	60
Cicada	11	13
Cinola	40	42
Cleveland	56	60
Concorde	45	55
Copper Giant	34	35
Crest Ventures	56	60
Dalex	40	50
Driver Pete	850	860
Deseret	415	425
Dynacore	36	38
Dynamo	80	85
Empire Mere	40	41
Emperor	60	70
Early Bird	112	115
Forest Kerr	19	20
Giant Metallic	25	30
Great West	23	25
Golden Gate	41	45
Gulf Titanium	200	215
High Point	48	50
Holbert	50	
Hubb	40	45
Int. Copper	90	100
Kelcam	17	25
Keiglen	30	31
Komo	35	40
Lodestar	35	45
Manor	45	55
Mt. Hyland	18	20
Monarch	40	50
New Wellington	—	28
Noradco	25	35
Norex	30	40
North Island	60	70
Northern Coal	22	28
Norpac	85	87
Pac Copper	412	425
Payette	160	170
Pine Pacific	28	—
Pine Lake	30	32
Pharoah	22	24
Pinex	50	73
Plateau	24	25
Quilchena	32	40
Ramada	35	40
Ramid	85	100
Rayore	63	70
Reco	35	40
Redrock	25	27
Silver Knife	35	45
Silverquick	140	150
South Pac	60	80
Spectro Air	45	50
Stelako	40	48
Sheba	80	85
Territory	40	50
Tremar	30	40
Vanguard	35	40
Viking	58	65
Vimy	8	10
Weland	22	28
Wingdam	5	7
MUTUAL FUNDS		
AGF Spec F	426	
Andreas Eq	401	438
All Cdn Com	816	882
All Cdn Div	978	1069
All Cdn Ven	969	1059
Amer Growth	702	767
Assoc Inv	578	578
Can Growth	750	824
Cdn Chan V	568	622
Cdn Gas En	1424	1561
Cdn Inv F	444	487
Cdn Trusteed	480	525
Collective	752	821
Com Intl	1260	1381
Com Intl Lv	1583	1735
Corp Inv	633	692
Corp Inv S F	696	758
Dom Comp	504	548
Dom Div	347	377
Dreyfus	1387	1515
Entar Inv	614	671
Eur Growth	867	947
Fed Financ	644	704
Fed Growth	646	706
GIS Comp	1087	1188
GIS Inc	461	504
Great Pac	562	615
Growth Eq	866	946
Inter Growth	721	788
Inv Growth	1194	1306
Inv Intl	840	918
Inv Mutual	562	615
Mut Accum	589	644
Mutual Bond	872	910
Mut Bond Inc	497	519
Mut Growth	756	827
Mutual Inc	625	683
Natrusco	1439	1501
Nat Res	884	966
Princ Growth	637	696
Prov Mutual	739	808
Prov Stock	686	751
Regent Fund	1152	1259
Royfund	592	611
Un Accum	578	635
Un Vent	573	630
Univ Sav Eq	723	790
Western Gr	612	669
Yorkshire Gr	605	605
MISCELLANEOUS		
Acres	17½	18
AGF Special	460	480
Acklands	123	127
BC Moly wts	550	650
Cdn Equity	12	12½
CPI com	16	16½
Campeau	10	10½
Cummings	14¼	14¾
Facs	8	8½
Four Seas com	16½	17½
Guardian Gr	10¼	10¾
Joli Jump cm	12¾	13¼
KSF com	550	600
McLaugh com	14½	15½
McLaughlin 7	96	97
Medcom	10	10⅜
Rothman 7¼	94	96
Schneider	9¾	10¼
Sklar	575	625
Steadman	19	20
BONDS		
Dominion of Canada 6 71	98.05	98.15
Do 5½ 69	99.10	99.20
Do 6 70	99.15	99.30
Do 4½ 72	91⅛	91⅜
Do 6¼ 73	97	97½
Do 5½ 80	86½	87½
Do 4½ 83	74½	74¾
Do 5¾ 92	85½	86½
CNR 4 81	72¼	73¼
Do 5½ 85	85	86⅜
Do 5 87	75	76½
PROVINCIALS		
Alta 6¼ 91	83	
Man Tel 6¼ 91	82	84
Sask 5¼ 90-92	80	
Ont 5¼ 80	83	85
Ont Hydro 5 82	76	78
Ont Hydro 6 86	82	84
CORPORATIONS		
BC For 5½ 88	72	
BC Tel 6 84	80	83
Do 5 82	72½	
Do 5¾ 85	76	
Bell 5¾ 84	78	80
Do 6¼ 78	86	90
C Bre 5½ 88-88	74	76
Dm Tar 6¼ 80	85	87
IAC 6½ 88	88	
Imp Oil 7⅝ 87	96½	98½
Roth 7¼ 88	88	92
Tr Fin 6¼ 70	94	
PIPELINES, ETC.		
Inter Prov 6 88	78	80
Tr Can 5.85 87	78	78
Tr Can 5 89	108	110
Westcoast A	77	79
Westcst C 88	98	100
Westcst 5¾ 84	102	104

Stock quotations apart from Canadian Press Toronto trade are supplied by Richardson Securities, Hagar Investments Ltd., Pitfield Mackay Ross & Co. Ltd., Canadian Investment Dealers' Association, A. E. Ames & Co. and Pemberton Securities.

OFFICE SPACE
★ Prime Location
★ Corner
Fort and Douglas
Canada Permanent Trust BUILDING
"Fort at Douglas"
386-1361

Your Key to Satisfaction in Real Estate
list with
Montreal Trust
Real Estate Department
386-2111

CITY TRUST
APARTMENT SITES FOR SALE
First and Second Mortgages and Interim Financing Available
15-STOREY DELUXE HI-RISE APARTMENT
FIVE ACRES WITH REVENUE
from two houses. Very close in, an excellent investment in an area where land is in great demand. Check into this exclusive listing today.
MOTEL
24 suites consisting of living room, separate sleeping, dining area, kitchen, wall-to-wall carpet, coloured TVs. These bring repeat business, very profitable $285,000
For Further Information Please Call
BORGE LARSEN
383-4141 or 383-1980
1306 DOUGLAS STREET
CITY TRUST

SLEGG
Brothers Lumber Ltd.
OFFER NOW
A 5-Year Sinking Fund Debenture Paying 8½%
IN
$100.00 Units Presently Discounted
$2.50 Per Unit
Interest paid Quarterly
Phone or Write for Prospectus
479-7151

CORTINA

1969 Cortina 4-Door Sedan
Last year's great sales success didn't come because Cortina is an ordinary import. Cortina is extraordinary. Features like 21 cu. ft. trunk area, 36 miles per gallon economy, front disc brakes, aero-flo ventilation, vinyl bucket seats, a special Canadian "winter driving package" and much, much more. See and test drive Cortina today.
Victoria's Best Car Buy From $1995
British Car Centre
Yates at Quadra 384-5555

Business Topics

Life Company Sought Again

By HARRY YOUNG, Business Editor

The shotgun marriage of Great West Saddlery to Great-West Life has been averted. Instead, the life company now seems booked to fall into the hands of another Winnipeg firm, which is bidding for 50.1 per cent of Great-West stock.

The announcement was made Tuesday that Investors Group, a Winnipeg investment management and holding company, had arranged to purchase Great West Saddlery's 194,000 shares of Great-West Life at a price not to exceed $140 a share.

Investors Group also proposes to offer $140 a share for an additional 307,000 shares of Great-West Life now in the hands of the public.

If successful, this will give Investors more than half the 1,000,000 outstanding shares of the life company.

MAILED LATER

Investors is a highly influential financial institution with total assets under administration of about $1,500,000,000. It manages five leading Canadian mutual funds—Investors Mutual, Investors Growth, Investors International, Provident Mutual and Provident Stock.

The terms of the public offering to Great-West Life shareholders will be mailed later, investors says.

The market, anticipating something was afoot, added $9 to the price of Great-West Life shares at $119, while Great West Saddlery shares rose 1⅛ to $16¼.

□

RECORD FOR WOODS

Last year goes down on record as the best in history for the forest industry in British Columbia.

All manufacturing sectors except shingles established production records, according to a report by the Council of the Forest Industries of B.C.

Although dollar values have not been placed on production, the estimate of the B.C. government of $1,370,000,000 is regarded as fairly accurate, and that, too, provides a record.

ANOTHER GAIN

The first time B.C. forest industry sales topped the billion-dollar mark was in 1965, and already it is a third of the way along to a second billion.

Even the depressed newsprint industry managed to beat its 1967 production by a minimal 1 per cent. Pulp production was up 10 per cent, although in neither case did the pulp and paper mills work at capacity.

Pulp production was 4,200,000 tons compared with a capacity of 5,400,000 tons, and newsprint production at 1,700,000 tons was below the capacity of 2,100,000 tons.

INTERIOR MILLS

In the sawmill industry, the Coast production was up 5 per cent from 1967 at 4,000,000,000 f.b.m., while the Interior mills cut 15 per cent more at 3,700,000,000 f.b.m. The plywood production of 1,800,000 square feet was up 4.9 per cent.

The single industry, although not setting a record, improved on 1967 with 1,700,000 squares, up 5 per cent.

The council says the division of sales remains unchanged. About 75 per cent of all production is exported.

□

ROYAL KEEPS RISING

Another Canadian bank showing that its 1968 progress is extending into 1969 is Royal Bank of Canada.

For the three months to Jan. 31, the Royal net income was $9,388,717 (28 cents a share) compared with $8,085,324 (24 cents) in the corresponing period of 1968.

Total revenue amounted to $148,637,987 against $119,854,412.

□

POPULARITY WANES

In the U.S., where they spawned, conglomerate companies appear to be on the wane.

Not only have conglomerates lost some of their stock market popularity, but they are under fire from the justice department and the Securities Exchange Commission, clamping down on mergers between companies which have nothing tangible in common.

In Canada, Neon Products is the outstanding example of a true conglomerate, and so far it has moved on its acquisitive ways without encountering much opposition.

Indeed, Neon Products announced this week it had signed a preliminary agreement to acquire United Trailer Co. of Calgary on a share exchange basis.

□

GRANDUC STOPPAGE

Construction work on Granduc's copper mine operation north of Stewart was halted Tuesday following a dispute with the Tunnel and Rock Workers Union over a new collective agreement.

The lockout followed an earlier threat by the 300-man local to strike on 72-hour notice.

Bulldozer Blocked

Bulldozer clearing houses away to make room for apartment building in Calgary was stopped Monday by Rev. R. S. H. Greene, Anglican pastor often outspoken on housing issues. He said home residents Mr. and Mrs. Gerard Bouchard aren't protesting because they don't want to go, but because they can't find other accommodation. —(CP)

Appointment Bungled, Says MLA

NDP Attacks Mediation 'Crisis'

★ ★ ★

Loffmark Ailing

VANCOUVER (CP)—Health Minister Ralph Loffmark won't be back at the Legislature until possibly the week after next.

Doctors said Tuesday he is confined to his home with pneumonia after becoming ill last Thursday. Mr. Loffmark will remain in bed all this week and possibly next week as well.

A "real crisis in confidence" in the Mediation Commission exists in the province today, the NDP charged in the Legislature Tuesday.

Alex Macdonald (NDP — Vancouver East) and Labor Minister Leslie Peterson "bungled" the appointment of commission chairman John Parker, and blamed B.C. for the long argument between Mr. Parker and the federal government over the former territorial judge's federal pension.

He made the charge during the debate on the minister's salary vote. Mr. Peterson replied that the NDP, by its statements in the House this session, was trying to destroy public confidence in the Mediation Commission before that body, which only became fully operational last Dec. 2, had had a fair trial.

"Any new organization has problems, growing pains," the minister said. "Certainly problems have arisen in connection with the Mediation Commission, and I have never suggested otherwise. But it is premature at this stage to try to destroy public confidence and tear it down."

★ ★ ★

Mr. Macdonald said the government "bungled" when it picked Mr. Parker, a former judge of the Yukon Territorial Court, for the $42,500 a year chairman's job. He added that Mr. Parker had "an excellent career in everything but labor relations."

★ ★ ★

The provincial government should have known from the beginning that under the federal Judges Act "no judicial moonlighting" was permitted, the NDP member added, and avoiding this confrontation would have bolstered public confidence.

"The government promised us a highly qualified, highly experienced and highly paid Mediation Commission," Mr. Macdonald said. "We have one that is certainly highly paid, but a highly qualified chairman would not have said, as Mr. Parker did, that he would be available at 15 minutes' notice during weekends to take away the right of employees to strike."

The minister defended the appointment of Mr. Parker, saying the government went to the bench to obtain an impartial chairman, and added that if B.C. had not permitted the chairman to negotiate with Ottawa over his pension, there would have justification for criticism on the grounds of civil rights.

B.C. Legislative Roundup

Doubled-Up Labor Portfolio 'Insult'

Opposition Leader Robert Strachan told the Legislature Tuesday the government was deliberately insulting organized labor by not forming a separate labor department.

Addressing Labor Minister Leslie Peterson as the "part-time minister of labor," Mr. Strachan said, "No other department involves 'people decisions' as much" as this department. (Mr. Peterson is also attorney-general.)

"To say that it's a little tag-end bit that can be taken up at the end of the day . . . indicates a complete lack of understanding or an intentional insulting of the organized labor force of the province of B.C.," Mr. Strachan said.

He said the government used to say it was natural that the education and labor portfolios should come under one minister. (This ended in May, 1968.) The fact that labor and attorney-general departments had been joined, Mr. Strachan said, is a "reflection that . . . they are going to be more involved in the courts than they have been . . ."

He said it was time B.C. had a "full-time minister of labor."

Answering these and similar charges made earlier in the debate, Mr. Peterson said they were in line with the socialist philosophy that "it doesn't matter what you do—it's how much time you spend on the job."

Another NDP member, Thomas Berger (Vancouver-Burrard), demanded a minimum-wage increase for apartment caretakers and a crackdown on employment of couples paid only one wage.

He said there were 5,000 elderly people in B.C. employed as caretakers and exploited in several ways by employers.

LIVING COSTS

The minimum wage pegged by the government in 1964, he said, must be changed to take account of the "skyrocketing" cost of living. The maximum wage, he said, was $336 a month, from which highrise rents were often deducted.

For an apartment building of five, six or seven suites, the minimum was $72 a month, Mr. Berger said. A $6-a-suite increase is provided for a building up to 50 suites. Beyond 50 suites, there is no increase, Mr. Berger said.

Dave Barrett (NDP—Coquitlam) suggested B.C. run its own employment services with full federal co-operation and financial aid.

He called the federal Manpower department "one of the greatest boondoggles in the federal civil service," but added he wasn't attacking the personnel of the department.

JOB SERVICE

The administrative structure of the federal job-finding service was so centrally controlled, Mr. Barrett told the House during the debate on labor estimates, that local officials trying to initiate new practices found themselves completely hidebound.

He suggested B.C. propose something similar to the U.S. grants-in-aid program used in that country to decentralize the federal system.

Saanich Permits Take Big Plunge

Building permits in Saanich last month dropped to less than half the number a year ago and the dollar value skidded to $683,347 from $1,189,726.

Of 60 permits issued this year, compared with 127 last year, only 17 were for dwellings compared with 54 last year. Value of dwellings this February was $390,100 as against $1,070,100 last year.

The year's total is also running behind. To date it is $1,330,232 for 119 permits, compared with $3,542,623 last year for 225 permits.

So far this year only 47 dwellings have been started at a cost of $973,350. Last year 90 were started in the first two months at a cost of $1,719,400. Largest permit last month was for the $179,555 addition to Hillcrest School.

Ontario Taxes Up On Many Fronts

From CP

Higher cigarette and liquor taxes now and a proposal for a provincial personal income tax and capital gains tax program within two years were outlined for Ontario Tuesday by Provincial Treasurer Charles MacNaughton.

McNaughton announced:

● A sliding sales tax base, ranging from none on specifically exempted items such as food to the existing 5 per cent on a range of purchases, widened to include hotel accommodation and 10 per cent on liquor, wine, bottled beer and restaurant meals costing more than $2.50.

● Increase in the cigarette tax equal to two cents on a package of 20 and 2½ cents on a package of 25, effective today. Cigars and pipe tobacco are not affected.

● A 15-per-cent tax on mining profits if they exceed $50,000 a year, instead of the existing rate which ranges up to 12 per cent.

● Ending refunds of gasoline taxes now given operators of motorboats and snowmobiles.

● Accelerated payments of corporation taxes so the province gets its revenue in six bimontly payments, instead of four quarterly cheques.

Meanwhile, there were few surprises in the throne speech read at the opening of the second session of New Brunswick's 46th legislature.

The speech, read by Lt.-Gov. Wallace Bird, forecast announcements of an officials languages act and a new mental health act, and reviewed a number of government accomplishments.

The Canadian Surety Company

DONALD D. McKAY, F.I.I.C.

At the recent Annual Meeting of the Canadian Surety Company, Mr. Donald D. McKay was elected to the position of President and General Manager. The announcement was made by Mr. Edmund W. Clarke, Chairman of the Board, The Canadian Surety Company. Mr. McKay has held a number of senior positions with the Company, he is also a Director and has been General Manager since August 1968. Active in the insurance industry, he is a Director of Underwriters' Laboratories of Canada and is Chief Agent for Transamerica Insurance Company of Los Angeles. Mr. McKay will continue to make his office at the Company's Head Office in Toronto. The Canadian Surety Company is one of Canada's leading general insurance companies and forms part of the Transamerica Insurance Group.

NOW MERCEDES-BENZ—VW—VOLVO SERVICE
at Bay Street "Pacific 66"
383-2013 2507 Government Street
Spring Tune-Up Special $6.66 PLUS PARTS
Clip and Save This Coupon

British Columbia Telephone Company

Rights to Subscribe for Additional Ordinary Shares

British Columbia Telephone Company has offered to its Ordinary Shareholders of record February 19, 1969 the right to subscribe for one additional Ordinary Share for each nine Ordinary Shares held at a price of

$60 per share

These Rights expire at the close of business on Wednesday, March 26, 1969

We have formed a Soliciting Dealer Group including all members of The Investment Dealers' Association of Canada, the Montreal Stock Exchange, the Canadian Stock Exchange, The Toronto Stock Exchange, the Vancouver Stock Exchange and The British Columbia Bond Dealers' Association for the purpose of facilitating the exercise of these rights.

We recommend that shareholders exercise their rights to acquire additional Ordinary Shares in this company.

Pitfield, Mackay, Ross & Company
Limited

JIM DORNOFF $$$
Dornoff spells dollars to anyone interested in sales. No ivory tower man, but a practical salesman, he shows how enthusiasm makes every hour bring extra money. Hear him at the McPherson Theatre, 8 p.m., Monday, March 10th. Tickets $3 from any member of Victoria Sales and Marketing Executives, or phone 386-7814 or 477-8000.

3/4 ACRE
HEAVY INDUSTRIAL
$25,000
Close In
Call Mr. Hawkes
at
Douglas Hawkes Ltd.
592-2416 Anytime

TWO AND TWO
The simple facts of the matter are a Victoria Mortgage Debenture is an Investment hard to beat.
VICTORIA MORTGAGE DEBENTURES
will share profits from present surplus June 1/68 to Aug. 31/70. Therefore, interest during this time will range from 7.7% for one-year term to 8.8% paid or compounded quarterly.
Interest cheques mailed 1st of each month for investments of $10,000 or over, on request. Debentures available in any denomination from $500. May we send you full information and our prospectus?
Call Mr. Douglas Hawkes at 384-7128 — 900 Blanshard St.

Bank of Montreal
Canada's First Bank

Shareholders of the Bank of Montreal have now received share warrants permitting them to purchase additional shares at an attractive price.

We recommend that all shareholders add to their holdings by the exercise of their Rights and suggest to non-shareholders that this is an opportune time to purchase shares in "Canada's First Bank."

A. E. Ames & Co.
Limited
Business Established 1889
Royal Trust Building, Victoria—383-4171

CUNNINGHAM DRUG STORES LTD.
Board of Directors' Appointments

R. T. CUNNINGHAM — P. H. E. BJARNASON — C. W. DOODSON

The Board of Directors of Cunningham Drug Stores Ltd., recently appointed Mr. R. T. Cunningham Chairman of the Board, Mr. P. H. E. Bjarnason, President, and Mr. C. W. Doodson General Manaegr of Cunningham Drug Stores Ltd., B.C. Division.

Mr. R. T. Cunningham—Company President since 1957. Appointed Chairman of the Board of Directors for Cunningham Drug Stores Ltd., and Associated Companies. Active in community affairs, past president of Vancouver Board of Trade and of the Kiwanis Club of Vancouver.

Mr. P. H. E. Bjarnason—Joined the company in 1937. Held various management positions including store manager, personnel manager, sales manager, merchandise manager. Until recently, executive vice-president and general manager of the retail division.

Active in pharmacy oragnizations as well as community affairs. Presently member of the Advisory Council of the British Columbia Mental Retardation Institute and member of the Board of Honorary Governors of the Canadian Association for the Mentally Retarded.

Mr. C. W. Doodson—Joined the company in 1937. A director of Cunningham Drug Stores Ltd. for the past 5 years, he has held the following positions: Assistant store manager, personnel manager and store supervisor, sales manager. Until recently, he held the position of merchandise manager for Cunningham Drug Stores Ltd., with the responsibility of co-ordinating all merchandise acquisitions for Cunningham Drug Stores and Western Wholesale Drug Ltd. He is a director and honorary treasurer of the B.C. Tuberculosis Society.

Evans in All-Star Act As Cougars Score, 6-3

By KEVAN HULL
(Colonist Staff Writer)

VERNON—Grant Evans continued Tuesday to make a strong protest against his omission on the B.C. Junior Hockey League all-stars this season.

The slick centre combined with his left winger, Bruce Cowick, to lead Victoria Cougars to a 6-3 victory over Vernon Essos in the opening game of their best-of-seven semifinal series

Evans, ignored by the selection committee despite finishing a solid second in the scoring race behind Penticton's Ed Hays, played a brilliant two-way game.

He scored one goal, set up Cowick for his three goals and then passed to linemate Dave Williams for the clinching goal while Cougars were playing shorthanded.

Cowick, who reached the 20-goal plateau last weekend, played a strong positional game and got Cougars started with goals 17 seconds apart midway through the first period after Victoria had handed Vernon a 2-0 lead.

PERFECT PLAY

Scott Munro, found perfectly in the clear by Murray Kennett, who combined with standout Laurie Moore as the top defence pairing in a somewhat sloppy night for Cougars, put Victoria ahead midway in the second period.

Wayne Dye scored on Ron Grahame's one mistake, perservering to tuck the puck under the all-star netminder on a power-play for his second goal of the game, but Cowick put Cougars ahead to stay less than two minutes later.

Grahame had no chance on either of the first period goals he gave up. Larry Quechuck scooped the puck into the net from behind when Cougars failed to clear and John Horlick passed directly on to Dye's stick to set up the second goal.

NOT SERIOUS

Grahame turned in an otherwise outstanding display until he was hit in the neck by a fast-rising slapshot off the stick of Bob Mayer with slightly more than five minutes left.

Grahame was not badly injured but Coach Doug Anderson played it safe and put Ed Forslund into the nets. Forslund finished with four saves when the game got under way after a 15-minute delay.

Dye, the youngest Esso, was awarded the most popular player selected along with his most valuable choice and was a thorn in Cougars' side all night, missing several other goals to great saves by Grahame.

The Vernon winger was also involved in the only fight of a somewhat chippy night, tangling in a rough punching battle with Williams.

Cougars were unable to come up with a consistent game and took a severe pounding from the hard-hitting Essos, led by defenceman Dick Marsh.

However, Vernon gave away as many chances as they earned with both teams feeling the playoff pressure.

BARRIE TO PLAY

Cougars were without Len Barrie, who seems to have shaken off the flu, and Adrian Blais had to favor his bruised hip in action along the boards. Barrie will be pressed into action for tonight's game here because Munro has to fly back to Victoria for a Thursday exam.

* * *

FIRST PERIOD
1. Vernon, Quechuck (Vachon) 2:24.
2. Vernon, Dye 8:56.
3. Victoria, Cowick (Evans, Williams) 10:31.
4. Victoria, Cowick (Evans) 10:58.
Penalty—Mayer (Ver) 9:59.

SECOND PERIOD
5. Victoria, Munro (Kennett) 9:38.
6. Vernon, Dye (Vachon) 11:50.
7. Victoria, Cowick (Evans, Williams) 13:04.
Penalties—D. Marsh (Ver) 1:14; Blais (Vic) 6:16; Moore (Vic) 10:15; Blais (Vic) 13:41.

THIRD PERIOD
8. Victoria, Evans (Moore, Blais) 7:18.
9. Victoria, Williams (Evans) 9:26.
Penalties—Blais (Vic) 8:01; D. Marsh (Ver) 12:38; Williams (Vic) and Dye (Ver) (majors) 18:20.

Stops:

Alexander (Ver)	7	7	7	
Gilroy (Ver)	--	--	2	—23
Grahame (Vic)	11	15	12	
Forslund (Vic)	--	--	4	—32

Attendance 800.

Cities Unite To Plan Bid

VERNON (CP) — Mayors of Vernon, Kelowna and Penticton will meet in Kelowna next weekend to discuss the possibility of the three Okanagan centres sponsoring a joint bid for the 1971 Canadian Winter Games.

Vernon-mayor William Halina said the three areas have all the facilities needed to stage the event.

ALEC MERRIMAN

About this time of year we start wishing that daylight saving time would start a couple of months earlier than it does. We get itchy feet to get outdoors but early darkness slows us down, especially during the week when we would like to get a start on spring gardening so we could have the weekends free.

A tour around the shelves of the Campbell River Sportsman Centre and the Jeune Bros. outdoors shop in Victoria only increased our itch . . . and gave us the urge to stock up on new equipment.

There is so much to make the outdoorsmen's lot an easy one these days.

The days of the kit bags you had to sling over the shoulder are gone. Now there are utility bags, cylindrical, with handles, that carry like a suitcase but pack like a kit bag. They sell for $5.95 and up, according to size. There is no need to dig into the bottom of a kit bag anymore, a zipper fastens along the side.

New on the market is a reflector for gas lamps, the ideal thing for night-time clam digging and crabbing, $1.95.

Portable toilets under $6 with disposable bags are becoming increasingly popular. We recommend you use chemicals like Misto-Van or Sani-Van with these for maximum sanitation.

Campfire cooking becomes much easier with the new portable grills, under $10, which spike into the ground on a single stake and swing around and up and down, held steady over the fire by a set screw.

Lightweight Sterno portable stoves sell for as little as $2 and are ideal for back packing or boats.

There is even a new water repellant that you can squirt on a wool hunting shirt when it starts to rain . . . makes it squall proof, $2.65 for a spray can.

A standard gift for the outdoorsman is a stainless steel knife, fork and spoon set which buttons together and comes in a plastic case, 49 cents.

Handy for campers and back packers is a shaker in one piece, a side for salt and a side for pepper, 69 cents.

* * *

Now on the market is a six-foot air mattress which fits in the pocket, ideal for back packers, $2.25.

To go with the mattresses are the new pocket-size space blankets, a product of outer space missions, developed specially for the astronauts. They are of aluminum material which retains body heat and have a multitude of uses as well as for blankets. They're about $10.

Coleman has come out with a new aluminum griddle for gas stoves, $8.

Many outdoorsmen are taking up gold panning on the side and some even find a little color in Vancouver Island streams. Gold pans are available for under $2 and up, according to size, and rock or miners' axes range from under $5.

The Japanese are now manufacturing a packboard similar to the favorite Trapper Nelson boards.

Fish-cleaning knives, complete with scraping spoons, sell for uner $4 and Sportmake fishing pliers, which are the sort of thing a fisherman would love for a gift, sell for under $6.

Ovens for gas camp stoves are now available for under $15, and they make it possible to cook a roast or even bake a pie at camp.

A new adjustable catalytic heater puts out 5,000 BTUs of heat and sells for around $45. There are a number of smaller and cheaper heaters on the market.

Also new are fluorescent lights which plug into an ordinary car cigarette lighter and work off a 12-volt battery. They range from around $15 to $30, according to power of the tube.

Lightweight block and tackle hoists, which have a number of uses from hanging big game to pulling a car out of a ditch, sell for under $10.

* * *

Now is the time to get those tents in shape for spring camping.

Camper canvas repair kits are available for around $4 and zipper repair kits for tents come at $3.

For the meticulous campers there are even gasoline self-heating irons available.

A work-saver around camp is the electric air pump which plugs into the car cigarette lighter and may be used for pumping up air mattresses, swimming pools or rubber boats.

Rubber boats are worth considering for the wilderness campers or river floaters.

A one-man rubber boat weighing nine and one-half pounds may be purchased for under $25 and a two-man boat, weighing 23 pounds without oars, is under $50. Four-man boats are around $80.

Pretty well unsinkable are the new seven-foot Sportyaks which carry an 800-pound load and weigh around 40 pounds. They are made of heavy duty plastic and sell for under $140 with outboard rigging available for under $20 and are an ideal boat for the summer cabin.

It may not be tenting time yet, but you can have a lot of fun and the pleasure of anticipation by just going around to the sporting goods and outdoors stores for a look at what is new this year.

Broncos Get Shutout

PENTICTON — Penticton Broncos, who lost the league championship to Victoria Cougars on the final day of the schedule, opened their best-of-seven B.C. Junior Hockey League semifinal against Kelowna Buckaroos with a 5-0 win on Tuesday night. It was the first shutout of the season for Dave McLelland, who needed to make only 21 stops.

Fred Madden opened the scoring, Reg Cherenko got two goals in the second period and Robin Agur scored once in each of the last two periods.

FAN FARE

By Walt Ditzen

The Fosbury Flop

Could Cause Quadriplegia

NEW YORK (AP) — A noted orthopedic surgeon has warned high school imitators of the unorthodox Fosbury Flop that the backward style of high jumping could lead to broken necks and quadriplegia, a paralysis of both arms and both legs.

Dr. J. Treacy O'Hanlan of Waynesboro, Va., sounded the alarm in a March 6 article in the semi-weekly Medical Tribune and Medical News.

Dr. Q'Hanlan is a lecturer in orthopedic surgery at the University of Virginia School of Medicine.

He said that in Dick Fosbury's hands the style is safe and successful because the 1968 Olympic champion from Oregon State competes in stadia which have soft cushioning material to absorb his backward falls.

This material is not readily available to many high schools, he added.

"The usual landing pit consists of several layers of foam rubber, old mattresses, or the old-style sawdust," he said. "To an eager coach there is no reason why this style should not at least be tried by the boys in fond hopes of producing a winner."

Fosbury won the Olympic gold medal with an Olympic record leap of seven feet, 4½ inches. Fosbury goes over the bar backwards, face up, and lands on his back. In the usual style, the jumper goes over with his body parallel to the ground and rolls over the bar. He lands on his front or side.

But the Brill Bend?

NEW YORK (AP) — While Dick Fosbury and his Fosbury Flops were gaining fame at the Olympic Games, a Canadian girl was using the same style in virtual obscurity.

Until last Saturday night at the U.S. Amateur Athletic Union track and field championships at Philadelphia's Spectrum, that is.

Then Debbie Brill, 15, a Grade 10 student at Garibaldi high school in Haney, B.C., about 30 miles from Vancouver, did her version of the Fosbury Flop, gaining a third-place medal.

Fosbury's method, which earned him a gold medal in the high jump at the Mexico City Games, with his unorthodox backward flip over the bar—the regular way is with the body parallel to the ground—is identical to Miss Brill's style.

The tall and slender Debbie, her brown hair cropped short and her brown eyes gleaming brightly, disclosed that she first saw Fosbury two years ago at a meet and her reaction was:

"I thought it was kind of funny that he did it the same way I did. I didn't copy it from him and I'm sure he didn't copy me. We probably just started doing it at about the same time."

Her coach calls it the Brill Bend, says Debbie. "But not me, I don't call it anything."

Expos—Baseball's Bilingual Adventure

By MIKE RATHET

WEST PALM BEACH, Fla. (AP) — The Canadian flag, the French language and the Montreal Expos are here, and with them begins what may be the most unusual adventure in the history of major league baseball.

There are ball players here just like at any other of the training camps in Florida, Arizona and California. There are bats, balls and gloves. There are the usual trappings—bright sun, cool breezes and swaying palms.

But there is a difference:

Whenever an American flag flies, the Canadian maple leaf shares the limelight.

And wherever something is written in English, it is translated into French.

The first probably is the most eye-opening, the second the most unusual and the most important; for by the very fact that baseball is being packaged for consumption in a city of two languages it is a necessity that it be a two-language sport.

Therefore Gene Mauch is not only a manager but a gerant. His pitching staff includes lanceurs like Jim Grant and he can call on a receveur like John Bateman to catch them.

Defensively, he can use a premier—but like Rusty Staub at first base, a deuxieme—but like Gary Sutherland at second, a troisieme—but like Maury Wills at third and an arret-court like Garry Jestadt at short.

An in the outfield he can choose from among such voltigeurs as Mack Jones, Manny Mota, Ty Cline and Jim Fairey.

Mauch, the gerant, hopes the players here will provide all the necessities to make the Expos competitive in their first year in their red, white and blue uniforms with the tradition-breaking tri-color caps.

He can't help but hope that Grant gets every batter he faces on retraits au baton (strikeouts) and that a guy like Wills draws a lot of buts sur balles (walks) and gets about 50 but voles (stolen bases).

That would enable someone like Staub to drive him home with a coup sur (hit) and hopefully finish the season with about 100 points produits (runs batted in).

But the big thing the gerant will be looking for, and maybe someone like Jones can provide it, is circuits.

Circuits are home runs.

And every gerant wants them in any language.

Just Missed Coast Honors

End of season came over the weekend but Victoria Nixons compiled a fine record in winning Vancouver Island juvenile hockey championship. Posing for team picture before one-goal defeat in Pacific Coast playoff are, from left to right — back row: Mike Terpenning, Paul O'Hara, Bill Wheeler, Al Thibeault, Jim Laughlin, Perry Ethier; centre row: assistant-coach Rudy Collins, coach Fergy McPherson, Dan Young, Ray Mounsey, Don Olderness, Dale McLachlan, Jerry Caldwell, manager Ron Suckling and, front row, Laurie Bennett, Daryl Sparks, Ron Toffey, Barrie Goddard, Dennise Sproule and stick-boy Don McPherson. Nixons lost two-game, total-goal Pacific playoff, 5-6, to Capilano Winter Club.

Big Seasons for Top Stars 20-Goal Scorers Number 38

It's been a big season for the acknowledged stars in the National Hockey League.

One record has already been set, another figures to be set within the next week and several other records are in danger.

Phil Esposito, of course, is the new record-holder. The 27-year-old Boston centreman set a record for points in one season on Saturday, then on Sunday became the first NHL player to score 100 points in one season.

A 124 PACE

He now has 101 points with 14 games left on the Boston schedule. He has played 60 of Boston's 62 games and if he matches his average in his remaining games, he will end up with 124 points.

Esposito, who has set up 61 goals, needs only two more scoring passes to break Stan Mikita's record for assists.

Accepting that Esposito will get at least two more assists, his records should hold up for this season at least although Mikita and teammate Bobby Hull are within threatening distance.

Hull, who has played in 63 of Chicago's 65 games and was hampered by continuing to play for several weeks while his broken jaw healed, has been sneaking closer in the individual point race.

The blasting Chicago winger is only eight points in arrears, but he is also three games closer to the end of the schedule. However, Hull has a chance to break his record of 54 goals. He's at 48, has 11 games left and is currently playing outstanding hockey.

Mikita, with 56, is only five points behind Esposito in assists. But he has only 11 games left to 14 for the Boston star.

STRONG ALSO-RANS

No one else is close. Gordie Howe, who has equalled his best-ever total with 49 assists, is 15 points behind Esposito and has three fewer games left to play. Frank Mahovlich has 42 goals and needs 13 in 11 games to break Hull's current record.

Another record in danger is for goals scored by a rookie. Minnesota's Danny Grant has scored 27 times and needs four more goals to break the modern record, set by Bernie Geoffrion in the 1951-52 season.

Hull has scored at least one goal in his last seven games, three games short of the record set by Andy Bathgate.

There'll also be a record number of 20-goal scorers. Thirty-eight players have already scored at least 20 times and there are more than 20 others with a good chance of reaching that accepted standard of big-league excellence.

Hull, Mahovlich and Esposito have all reached 40 goals or more and Howe has 37 and Yvan Cournoyer and Ken Hodge both have 36.

* * *

Players with 40 or more points:

	PIM	G	A	Pts
Esposito, Boston	66	40	61	101
R. Hull, Chicago	46	48	45	93
Howe, Detroit	38	37	49	86
Mikita, Chicago	32	24	56	80
Beliveau, Montreal	53	33	44	78
Cournoyer, Montreal	24	36	38	74
Ken Hodge, Boston	62	36	35	71
Delvecchio, Detroit	8	20	51	71
Berenson, St. Louis	31	29	41	70
Ullman, Toronto	34	28	37	65
Mahovlich, Detroit	25	42	21	63
Rousseau, Montreal	45	25	36	61
Hampson, Oakland	6	23	38	61
Pappin, Chicago	47	27	32	59
D. Hull, Chicago	21	28	30	58
Hadfield, New York	97	23	35	58
Gilbert, New York	16	23	33	56
Wharram, Chicago	19	21	36	56
Ratelle, New York	22	20	36	56
Orr, Boston	97	16	38	54
Grant, Minnesota	26	27	26	53
Henderson, Toronto	14	24	29	53
Cullen, Minnesota	29	20	33	53
Hicke, Oakland	69	20	33	53
Keon, Toronto	12	23	29	52
Lemaire, Montreal	27	23	29	52
Bucyk, Boston	6	21	31	52
Larose, Minnesota	79	20	32	52
Martin, Chicago	61	16	33	49
Gendron, Philadelphia	59	19	29	48
Stemkowski, Detroit	77	19	29	48
Nevin, New York	8	24	23	47
Goyette, New York	4	13	31	44
J. Ferguson, Montreal	169	23	20	43
Flett, Los Angeles	45	22	21	43
Joyal, Los Angeles	20	28	14	42
N. Ferguson, Oakland	31	25	17	42
Richard, Montreal	31	13	29	42
Oliver, Toronto	14	13	29	42
Stapleton, Chicago	40	5	37	42
Sabourin, St. Louis	46	23	18	41
Stanfield, Boston	20	22	19	41
Unger, Detroit	33	22	19	41
Lacroix, Philadelphia	2	19	22	41
Parise, Minnesota	47	17	24	41
McDonald, St. Louis	10	19	21	40
O'Shea, Minnesota	78	15	25	40
Burns, Pittsburgh	22	13	27	40
Schinkel, Pittsburgh	18	12	28	40

O.C. Soccer

LONDON (CP) — Results of Tuesday night's English League soccer games:

DIVISION I
Burnley 2, Man City 1.
Coventry 3, Sunderland 1.
Notts F 1, Queen's PR 0.

DIVISION II
Birmingham 2, Sheffield U 2.
Huddersfield 3, Bolton 0.
Middlesbrough 0, Aston Villa 0.

DIVISION III
Barnsley 4, Bristol 2.
Oldham 5, Stockport 2.
Rotherham 4, Reading 1.

DIVISION IV
Halifax 2, Colchester 1.
Swansea 0, Bradford C 2.

Red Lions Play In Island Final

Red Lion Inn won the Senior Men's Basketball League playoff Tuesday, defeating Farmers, 63-47, at Mt. Douglas High School, in the final of the four-team, double-elimination competition.

The winners advance to the Vancouver Island Senior "B" championship at Alberni. Alberni, Comox, Powell River and Victoria will compete Friday and Saturday in the double-knockout tournament with the winner going to the B.C. championship in Vancouver starting March 14.

Farmers' main scoring threat, Peter Simmonds, had a cold scoring hand, sinking only two field baskets and finishing with a six-point evening. He was kept in check by Morris Douglas, who scored seven points.

Jack Newnham paced Red Lions with 13 points, one more than teammates Bill Spotswood and Jack Lusk. Fred Gubbels was high man for Farmers with 13.

Red Lion led, 25-18, at the half.

RED LION (63) — Bill Spotswood 12, Bruce Robertson 2, Jack Husk 12, Ken McCaskill 2, Morris Douglas 7, Mike Gallo 5, Jack Newnham 13, John McKeachie 10, Rick Allen.

FARMERS (47) — Dennis Horn 8, Peter Simmonds 6, Dick Sparks, Rick Humber 10, George Brice 9, Vic Wescott, Don Farquhar 1, Wayne Farmer, Fred Gubbels 13, Ken Baker.

First United Easy Winner

First United DCs won the midget girls basketball championship double-knockout series at Mount View Monday by defeating First United Stars, 19-5.

They now meet the winner of the Peninsula league final between Brentwood and Saanichton for the right to advance to the combined Island and provincial championship, which will be a single-knockout series at Nanaimo on Saturday, March 29.

Sisters Dominate Badminton Tourney

Sisters Tina, 10, and Nancy Wood, 12, carted off three titles each in the annual junior Badminton Club tournament at the Racquet Club of Victoria Sunday.

Tina won the under-11 singles event and combined with Brenda Cameron for the doubles title. Nancy took the under-13 and under-15 singles events.

The sisters combined forces to take the under-13 doubles event.

Results of finals:

UNDER-11 EVENTS

Girls' singles—Tina Wood def. Brenda Cameron.
Boys' singles—Ian McKenzie def. Geoff Howells.
Girls' doubles—T. Wood and B. Cameron def. J. Carruthers and J. Williams.
Boys' doubles—G. Kenny and I. McKenzie def. G. Jones and G. Howells.

UNDER-13 EVENTS

Girls' singles — Nancy Wood def. B. Cameron.
Boys' singles—Evan Jones def. James McKenzie.
Girls' doubles—N. and T. Wood def. B. Cameron and J. Wallace.
Boys' doubles—E. Jones and B. Mann def. A. Barr and J. McKenzie.
Mixed doubles—N. Wood and E. Jones def. J. Wallace and J. McKenzie.

UNDER-15 EVENTS

Girls' singles—Nancy Wood def. Debbie Meyers.
Boys' singles—Eric Vaartnou def. Dave Oscienny.
Girls' doubles — Sue Gower and Sue Metcalfe def. D. Meyers and J. Hosie.
Boys' doubles—E. Jones and J. Stone def. K. Straith and E. Vaartnou.
Mixed doubles — S. Metcalfe and E. Vaartnou def. R. and J. McKenzie.

UNDER-17 EVENTS

Girls' singles — Sue Molliet def. Sue Jones.
Boys' singles — Peter Vaartnou def. Robert Carruthers.
Girls' doubles—Sue Jones and Roxanna McKenzie def. Lori Coupar and Sue Gower.
Boys' doubles — P. Vaartnou and R. Carruthers def. R. Woodland and D. Howells.
Mixed doubles—S. Jones and D. Howell def. L. Coupar and R. Carruthers.

UNDER-19 EVENTS

Boys' singles—Chris Robbins def. Peter Vaartnou.
Boys' doubles — R. Woodland and C. Robbins def. D. Howells and P. Vaartnou.

New Casualty

Boston Bruins, who have had Bobby Orr, Phil Esposito, John McKenzie, Ron Murphy, Derek Sanderson, Tom Williams and Don Awrey out of their lineup for various reasons this season, have now lost Ken Hodge for a week or 10 days. Husky winger, who has 36 goals and 35 assists, has a torn calf muscle.

Claremont Tops Meet

Claremont High School swept a round-robin invitational volleyball tournament at Claremont Tuesday. Oak Bay finished second with 3-2 record. Mt. Douglas, Mount View and Belmont were tied for third with 2-3 records and Esquimalt was sixth, winning one of five matches.

Victoria High will be added to the above six schools in the Island tournament at University of Victoria March 29 with teams from up-Island centres competing.

The top two teams will advance to the provincial championship which will be held at Simon Fraser University in Burnaby on April 19.

HARRY YOUNG

Glen Meadows and Cedar Hill want to take part in the Inter-Club Golf League competition for the Willie Park driver.

This popular competition has so far been confined to teams from Gorge Vale, Colwood and Victoria clubs and has involved a round-robin, home-and-home series which takes six weeks. Inclusion of two extra clubs would stretch the number of matches to 10, if the present format is continued.

Captains of the clubs involved will hold a meeting in the near future to consider the Glen Meadows and Cedar Hill applications. Also to be decided if the new clubs are accepted is a proposal by the Colwood and Uplands clubs to have the inter-club matches played on Sundays instead of Wednesday evenings as in the past. It was pointed out that if Glen Meadows is included, its distance from the city would make it impossible for visiting players to complete the full round after working hours. Even when matches start at 5:30 it is a battle to finish before it gets too dark.

* * *

Member clubs of the Victoria District Golf Committee have authorized the committee to lodge a protest against the long range planning schedule of the B.C. Golf Association.

This schedule, which covers all provincial events for the next five seasons, was passed at the annual general meeting of the provincial body in January. But only after dissent had been expressed by representatives of Victoria clubs.

The schedule makes no provision for the holding of a B.C. amateur championship in this city for the next five years. Colwood, whose turn it is, wants the event in 1971 or 1972.

Until a few years ago the B.C. amateur alternated between Victoria and Vancouver, latterly it has come to the Island about every third year. The five-year gap will create a new record of provincial neglect—21 of its 71 clubs are on the Island.

Also wanted by the local clubs is a chance of holding the B.C. junior championship, an event which is always held on the mainland.

* * *

There are more ways of killing a cat than by breaking its neck, and the Royal Canadian Golf Association at its recent annual meeting in Toronto, devised one that may go some way towards disposing of the unpopular continuous putting rule now in general use.

The RCGA governors approved the inclusion of a local opinion on the rule which makes continuous putting obligatory in stroke play. They decided to give tournament committees power to waive this rule on a temporary basis when it is considered wise, or necessary, to do so.

This is not a precedent because a waiver of this type is already incorporated in the current Rules of Golf in connection with certain local rules, including the one which permits the ball to be cleaned only once on each green.

Now that the decision has been made, it is fairly obvious that most clubs and associations will put the continuous putting waiver into effect for most of their stroke competitions. But it leaves them the right to keep the rule in force if they think that by doing so they will speed up play— the purpose for which the rule was originally put into force.

The RCGA ruling is independent of any action which may be taken by the Royal and Ancient Golf Club and the U.S. Golf Association. It will be interesting to see what effect this "minor" revolution by the Canadian national body will have on the opinions of the British and U.S. bodies when they meet at Milwaukee next August prior to the playing of the Walker Cup.

At this meeting the rules of golf committees of the two associations will meet specially to consider what they should do about contiuius putting and the three RCGA officials who have been invited to attend will be able to show them that so far as Canada is concerned, the rule is unwanted and should be discarded without further delay.

At the same time, by introducing the waiver, the RCGA has been able to give its members relief from the iniquitous rule without actually breaking the compact that the rules of golf should at all times remain universal in their content.

Approval of the new local rule proviso has come quickly. The Victoria District Golf Committee at its annual general meeting last week agreed that in all its stroke-play competitions this year the waiver would be used. This means that for district competitive stroke play, there will be no more continuous putting.

Smale concentrates on broom

Esquimalt Plays Up-Island Kings

Mid-north winner Nanaimo Hubsters meet Esquimalt Dockers while Oak Bay, holders of a 32-game winning srtreak, play Lake Cowichan in opening-day games in the 19th annual Vancouver Island High School senior boys basketball tournament Friday at University of Victoria gymnasium.

Top three teams from the two-day tourney will advance to the British Columbia championships starting March 19 in Vancouver.

Dockers, in drawing the Hubsters, will face the Mid-North's most valuable player, Al Thompson. He was selected to the first all-star team with teammates Rick Kozanowski and Mark Pratt.

Nanaimo swept through the Mid-North tournament with easy wins over Duncan (79-41), Chemainus (71-49) and Courtenay (65-53) last weekend.

Mount Douglas and Courtenay will battle in the tournament opener at 4:30 p.m. followed by the Esquimalt-Nanaimo match at 6:00. Victoria High Totems meet Chemainus at 7:30 and Oak Bay plays Lake Cowichan in the last game of the day at 9:00.

Bonspiel Sweep For Mill Rinks

Bill Beach (Wally Kowalski, Dave Groutage, Hazel Beach) won the sixth annual B.C. Forest Products bonspiel over the weekend by defeating a rink skipped by Ed Taylor from the McKenzie division in the "A" event final.

The bonspiel attracted a record entry of 48 rinks, including foursomes from the head office in Vancouver, Hammond, McKenzie, Crofton, Renfrew, Cowichan and Victoria sawmill and plywood divisions. Games were played both at Esquimalt and Playland curling clubs.

Gordon Carmichael of Victoria sawmill and Bill Manson of Vancouver were third and fourth, respectively in the "A" event.

Jeet Dheensaw (Bill Musgrave, Sr., John Torjack, Sr., Brenda Bell) of Victoria sawmill divison, won the "B" event by defeating Jack Clark of the Pt. Ellice B division. Defeated semifinalists were Frank Granger of Hammond and Cliff Isberg of Crofton.

Lyle Gordon made it a sweep for the Victoria sawmill division by defeating Ivan Wood in the "C" final. Curling with Gordon were Harvey Thomson, Myron Barge and Iris Gordon.

Losing semifinalists were Bill Fussey of Victoria sawmill and Roy Whittle of Vancouver.

Hoop Milestone

SEATTLE (AP) — Oscar Robertson scored the 20,000th point of his professional career Saturday but the Cincinnati Royals went down to their fifth straight National Basketball Association defeat at the hands of the Seattle Supersonics, 134-122.

Champion Puts 'Threat' Tag On Unheralded B.C. Curlers

OSHAWA (CP) — Ron Northcott of Calgary and his defending champions from Alberta say the key game in this year's Canadian curling championship would come Thursday night.

"That's when we're scheduled to meet British Columbia, and the way they are going, it could decide the title," Northcott said Tuesday after skipping his rink to its fourth consecutive victory.

SHARE LEAD

Meanwhile, Kevin "Duke" Smale and his Prince George sharpshooters kept pace Tuesday, also remaining unbeaten with third and fourth victories.

"The ice is good and both rinks are playing well," Northcott said. "The ice is better thant it was at Kelowna last year but not as good as it was in Ottawa in 1967. Of course, when you're talking about the Ottawa ice you're talking about another world. It was the best ice I've ever curled on in the Brier."

GOT INTO HABIT

Northcott has considerable experience with Brier ice. This is his sixth trip to the Canadian final in seven years, his fourth as a skip. He won the Canadian and world championships in 1966 and 1968, and is the favorite to represent Canada in the 1969 world championshp scheduled in Perth, Scotland, March 3-7.

Saskatchewan, skipped by Brier-veteran Bob Pickering, and Alan Smith of Prince Edward Island had been rated as likely to be Northcott's main opposition before play began Monday.

"It was our first trip here and I guess no one realized how we got here," said Smale, whose rink won 26 of 29 games in provincial championship play.

ALL OF A SUDDEN

Smale, who played third rocks for the B.C. high school champions in 1958, started Monday with a 6-4 win over Ken Buchan's Ontario rink, then suddenly emerged as a threat later in the day by knocking off Saskatchewan, 16-10, although giving up a four-ender and a five-ender.

Smale's rink continued its free scoring on Tuesday, blowing past Bob Robinson's Manitobans, 14-8, in the morning round and following up with a 10-4 decision over Terry Johnson's Northern Ontharlo champions.

Northcott had a bit tougher time before he could record victories over Hap Mabey of New Brunswick and Ontario.

New Brunswick started with a pair on the first two ends but Northcott pulled even on the fourth end with successive dueces and went ahead to stay with three on the sixth end.

Ontario was in the game all the way but Northcott had a small lead and the extra advantage of last-rock for the even ends after a steal of two on the sixth end.

Alberta started home with last rock and a two-rock edge and won, 8-7.

Right behind the leaders is Earl Carson's Quebec rink, which stumbled Tuesday morning against Peter Hope's Nova Scotians and lost, 7-11.

* * *

	W	L
Alberta	4	0
British Columbia	4	0
Quebec	3	1
P.E.I.	2	1
Saskatchewan	2	1
Nova Scotia	1	2
Newfoundland	1	3
Northern Ontario	1	3
New Brunswick	1	3
Manitoba	1	3
Ontario	0	3

* * *

THIRD ROUND

Saskatchewan	100	310	101	030	10
Ontario	022	001	010	201	9
British Columbia	040	001	034	020	14
Manitoba	100	020	010	301	8
Alberta	002	200	020	203	14
New Brunswick	220	010	101	010	8
Nova Scotia	040	010	100	320	11
Quebec	100	102	011	001	7
Northern Ontario	002	100	301	010	9
Newfoundland	120	011	010	101	8

Bye: Prince Edward Island.

FOURTH ROUND

Northern Ontario	101	001	010	010	4
British Columbia	101	100	102	103	10
Alberta	202	100	413	020	15
Nova Scotia	010	021	000	201	7
P.E.I.	110	000	101	010	5
Quebec	100	121	010	101	8
Newfoundland	000	300	202	020	8
New Brunswick	001	011	030	201	8
Ontario	010	020	010	101	7
Manitoba	100	201	201	010	8

Bye: Saskatchewan.

Title Match Saturday For Battered Vikings

By KEVAN HULL

University of Victoria athletes, with their Western Canada Intercollegiate Athletic Association season completed, will be searching for one more conference crown this weekend.

Vikings face the powerful UBC Thunderbirds in the feature game of the Pacific Northwest Intercollegiate Rugby Conference season Saturday at Centennial Stadium at 2 p.m.

THEIRS TO WIN

It is the final game of the conference schedule for the undefeated Vikings, but the powerful Thunderbirds are also undefeated with two games left and the match should decide the league title.

The visitors are led by standoff Tom Fraine, a member of the Canadian team, and they catch the Vikings after a grueling period in which they twice played two games in successive days in the past two weeks.

Vikings had more trouble than expected against Western Washington in Bellingham despite the 12-0 victory.

"They were very good," said general manager Howard Gerwing. "We were a little surprised. They have Gerry Wilde from Duncan at standoff and a fine New Zealander at wing and we were fortunate to prevent them from scoring."

FOUR IN DOUBT

The victory may prove costly to the scrappy Viking scrum. Four of the forwards—Wayne Gundrum, Rick Donald, Lee Doney and Neil Bonnell—are nursing injuries and uncertain starters for the UBC game.

There was also concern because 11 of the Vikings have been invited to Victoria Crimson Tide tryouts Wednesday.

Norsemen put their undefeated record against collegiate opposition on the line in the preliminary game against UBC Braves at 12:30 p.m. Admission is 50c.

* * *

UVic completed its first season in the WCIAA during the weekend, finishing in a fifth-place tie in the eight-rink men's curling championships, won by University of Manitoba's Clare DeBlonde in Saskatoon, and competing on a limited basis in the indoor track meet in Winnipeg.

Greg Fraser led the small Victoria track contingent, placing second to Ray Stephenson of UBC, which won the men's and women's titles, in the long jump with a leap of 21 feet, four inches and helping the 4x110 relay to third place in 1:13.6 behind University of Manitoba and UBC.

Reg Effa, Ross Morgan and Fred Johnson completed the relay lineup.

UVic's Larry Corbett was sixth in the two-mile event, 40 seconds behind winning Dave Atkinson of University of Calgary, who was timed in 9:05.7.

* * *

Belated recognition is due to Heather Witzel of the WCIAA champion ladies basketball Vikettes. Miss Witzel captured individual scoring honors in recently released statistics with 206 points and a 17-points-a-game average.

Jean Robertson of UVic was second with 152 points followed by Saskatoon's Sherril Roberts, 140 points, Maureen Dowds of Manitoba, 137, Terri McGovern of UBC, 136, and Barb Tribe of Vikettes and Janet Douglas of UBC, 106.

SOLUNAR TABLES
WHEN TO FISH OR HUNT
by Richard Alden Knight

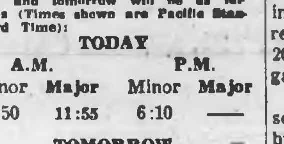

According to the Solunar Tables calculated for this area, the best times for hunting and fishing today and tomorrow will be as follows (Times shown are Pacific Standard Time):

TODAY

A.M. Minor	A.M. Major	P.M. Minor	P.M. Major
5:50	11:55	6:10	—

TOMORROW

A.M. Minor	A.M. Major	P.M. Minor	P.M. Major
6:30	12:26	7:10	12:55

Major solunar periods, lasting 1½ to 2 hours, dark type.
Minor periods, shorter in duration light type.

Portland Veterans Have Guyle to Beat

Three veterans are all by themselves in a battle for the Western Hockey League's individual point title.

Portland's Bill Saunders, a 31-year-old winger playing his ninth WHL season, regained the lead Sunday with five points. The splurge boosted his total to 92 points, his best-ever WHL total.

Teammate Art Jones, 34, in his 12th WHL season and seeking a third title, is only one point behind. And so is Guyle Fielder, the 38-year-old Seattle centreman who is seeking a 10th title in his 17th WHL season.

No one else is closer than 21 points in arrears of the runners-up. Players with more than 45 points:

	PIM	G	A	Pts
Saunders, Portland	26	43	49	92
Jones, Portland	29	30	61	91
Fielder, Seattle	12	17	64	91
Johnson, Portland	32	31	39	70
Hynes, San Diego	8	30	40	70
Hextall, Vancouver	100	17	52	69
Hilts, San Diego	30	35	30	65
O'Ree, San Diego	46	30	34	64
Barlow, Vancouver	38	31	32	63
Hebenton, Portland	24	20	41	61
Hoekstra, Denver	2	17	43	60
Courcy, Seattle	2	34	23	57
Rodgar, Denver	32	31	26	57
Vejprava, Denver	22	23	34	57
Bathgate, Vancouver	36	29	27	56
Faulkner, San Diego	12	16	40	56
Carter, Denver	2	15	41	56
Martin, Denver	16	30	25	55
Holmes, Seattle	28	21	31	53
Hall, Vancouver	30	20	31	51
Charlebois, Phoenix	12	27	21	48
McVie, Phoenix	24	20	28	48
MacMillian, San Diego	46	17	29	46

OAK BAY TV SERVICE
Rent a TV for only $8.00 per month
1014 COOK ST. 383-6083

Santa Anita Results, Entry

ARCADIA, Calif. — Results of Tuesday's thoroughbred racing at Santa Anita Park with entries and selections for today:

First Race—$4000, claiming, four-year-olds and up, six furlongs:
Prince Julian (Pincay) $13.80 $6.80 $3.40
Charming Fleet (Mahorney) 4.20 2.80
Skating Fool (Harlack) 3.00
Also ran: Maple Drive, Le Brun, Lucky Hour, Storm Boy, Blue Quote, Goofy McGenty, Dashing Cavalier.
Time: 1:12 1-5

Second Race—$4,500, maiden three year olds, colts and geldings, six and one-half furlongs:
King Of The May (Pierce) $36.80 $22.00 $10.20
Boudoir Prince (Lambert) 8.40 5.20
Glitch (Belmonte) 4.40
Also ran: Wayward Kacy, Try Sheep, Fleet Boatswain, Kacy Will, Star Nasrullah, Gay Turn, Dicco. Time: 1:17 4-5.
Daily Double paid $263.60.
Consolation Daily Double paid $12.20.

Third Race—$4,000, claiming, four-year-olds and up, one and one-sixteenth miles:
Gentry (Pineda) $8.40 $4.40 $3.20
Rome Boys (Trevino) 3.80 2.80
Scottish Imp (M. Valenzuela) 2.80
Also ran: Every Chance, Yelmo, Pride of Curragh. Time: 1:46 2-5.

Fourth Race—$4,500, maiden three year olds, colts and geldings, six and one-half furlongs:
Pappa's Pie (Pierce) $8.80 $3.80 $2.20
Lasting Wind (Shoemaker) 4.20 1.40
Snappy Buckmaker (Harris) 10.00
Also ran: Blessed Dream, Sondo, Abd-El Krim, Rule Of Cavan, Gebomo, Year Ago, Altant Boy, Royal Commeror.
Time: 1:17 2-5

Fifth Race—$8,000, allowance, three-year-old fillies, one and one-sixteenth miles:
Fourth Round (Sellers) $8.40 $2.80 $2.40
Dumptys Lady (Pineda) 2.60 2.20
Marcia Royal (Pincay) 2.80
Also ran: Center Balcony, Snap Hance.
Time: 1:44 4-5

Sixth Race—$5,000, allowance, four-year-olds and up, seven furlongs:
Admiral Lazarem (Diaz) $19.80 $7.00 $4.40
Pebble's Energy (Lambert) 3.80 3.00
Buono Domenico (Pineda) 4.00
Also ran: Secret Fleet, Bear Story, Satan's Devil, Ivalo, Wingo Lea.
Time: 1:23 1-5

Seventh Race—$7,500, allowance, four-year-olds and up, fillies and mares, six and one-half furlongs:
Foggy Note (Fires) $8.40 $4.00 $2.80
Sword Fish (Rosales) 4.00 2.80
Princess Endeavour (Shoemaker) 2.40
Also ran: Teetotaler, Grey Cricket, Loving Leap, Clem's Gem. Time: 1:16 3-5.

Eighth Race—$20,000-added San Simeon Handicap, four-year-olds and up, seven furlongs:
Ottawa Hills (Pincay) $25.40 $9.00 $5.40
First Mate (Lambert) 4.20 [illegible]
Indulto (Pierce) 5.00
Also ran: Title Game, Pinlara, Them Security, Praise Jay, Big John A., Strate Stuff. Time: 1:22 1-5.

Nineth Race—$5,000, allowance, four-year-olds and up, seven furlongs:
Hail To Racing (Belmonte) $8.80 $5.00 $3.00
Box Boy (Pierce) 6.20 3.80
Dazmar's Boy (Harmatz) 3.60
Also ran: Rebound, Stormy Tony, Angri Eagle, Sea Nasrullah, Author's Royal.
Time: 1:22 4-5

Entries

FIRST RACE — $4,000, claiming ($5,000), four-year-olds and up, six furlongs:
Deodar (J. Lambert) 117
Rayeor (A. Costa) 115
Spy Fox (M. Valenzuela) 117
Sombolero (R. Rosales) 115
Lightning Sands (M. Yanez) 117
Silver Score (H. Grant) 117
Altiplano (D. Pierce) 117
Paddle Wheeler (W. Mahorney) 120
Royal Rake (W. Harmatz) 117
Bargain Counter (S. Trevino) 122
Pesty Knight (B. Mills) 117
Buz On (T. Testa) 120
Brilliant Sun (R. Yanez) 117
Burlesque Queen (M. Valenzuela) 112
Cloudy River (B. Whitt) 117
Winnie Mae (S. Trevino) 117

SECOND RACE — $4,000, claiming ($6,250), four-year-olds and up, one and one-sixteenth miles:
Windy Senator (D. Hall) 117
Sylvan Daily (S. Trevino) 117
Ido Command (L. Pincay) 117
Vinci Jr. (M. Yanez) 120
Arkansas Red (W. Mahorney) 120
Chuting Champ (M. Volzke) 117
Fortune's Face (A. Pineda) 117
Cromado (A. Costa) 115
Beau's Red Tie (J. Sellers) 117
Attention III (W. Shoemaker) 117
Ventura (J. Lambert) 117
California Boy (E. Belmonte) 117
Ornado (A. Pineda) 117
Fuzzy Thurston (R. Rosales) 112

THIRD RACE — $4,000, claiming ($10,000), maiden three-year-olds, six and one-half furlongs:
Plan Of Action (M. Yanez) 118
Mineral King (W. Shoemaker) 118
Sun Shade (H. Grant) 118
Boots McCoy (W. Mahorney) 118
Hidden Valor (M. Volzke) 118
Food Man (R. Rosales) 113
Junie R. (A. Pineda) 113
California Queen (A. L. Diaz) 118
Bit Of Irish (F. Alvarez) 118
Granja Pescardo (W. Harmatz) 118
Snappy Chriay (D. Hall) 118
Raise Sand (D. Pierce) 113
Bulldon (M. Yanez) 118
David Oliver (A. Costa) 113
Common Touch (M. Volzke) 118
Emperor Smith (J. Lambert) 118

FOURTH RACE — $6,500 allowance, fillies and mares, four-year-olds and up, six furlongs:
Flo Ann Fleet (W. Hartack) 118
Determined Hazel (D. Hall) 114
Jem Punch (R. Manell) 109
Pooncarie (W. Shoemaker) 118
Set a Thief (M. Valenzuela) 118
Laguna Royale (R. Rosales) 113
Am Tacking (W. Mahorney) 114

FIFTH RACE — $4,500, maiden three-year-old fillies, six furlongs:
Once a Day (E. Belmonte) 115
Indian Print (W. Whitt) 115
Beanoor (E. Fires) 115
Hill Swing (J. Sellers) 115
Princess Nora (A. Costa) 110
Tepee Time Gal (M. Yanez) 110
Extrovert (A. L. Fiaz) 115
Miss Danielle (R. Rosales) 110
Ann's Lady (A. Pineda) 115
Honey N' Salt (D. Pierce) 115
Dancer's Wife (M. Valenzuela) 115
Tipping Time (W. Hartack) 115
Arch Bay (J. Lambert) 115
Sisal (J. Lambert) 115
Abbey Kay (R. Rosales) 110
Guena Coss (A. Pineda) 115

SIXTH RACE—$6,500 allowance, three-year-old fillies, one and one-sixteenth miles:
Nancy Boo (E. Belmonte) 115
Barbizon's Whirl (D. Pierce) 115
Main Talent (L. Pincay Jr.) 115
War Khal (M. Yanez) 118
Sallarina (W. Shoemaker) 118
Soy Wave (A. Costa) 108
Lisaglo (J. Sellers) 115
Ever Hopeful (A. Pineda) 118
Alfodola (J. Lambert) 118
The Kildare Lady (R. Rosales) 118

SEVENTH RACE — $6,000, claiming ($20,000), four-year-olds and up, six and one-half furlongs:
Gueenie (R. Rosales) 112
Alsiad (L. Pincay Jr.) 117
Full Of Trouble (J. Lambert) 117
Sand Devil (H. Grant) 117
Jymfyg (M. Yanez) 120
Short Account (W. Shoemaker) 120
Greco Time (A. Pineda) 117
Adobe (D. Pierce) 115
Pasquariello (F. Alvarez) 117
On The Tiles (E. Belmonte) 117
Our Buddy (D. Hall) 117
Annette's Ark (J. Sellers) 115
Switchback (M. Yanez) 118

EIGHTH RACE — $6,000 allowance, fillies and mares, four-year-olds and up, one and one-sixteenth miles:
First Invitation (D. Hall) 116
Aptobe Fleet (J. Lambert) 116
Sea Life (A. Pineda) 113
Saipan (W. Shoemaker) 116
El Misti (W. Mahorney) 116
Coed (L. Pincay Jr.) 120
Sylvisharma (R. Rosales) 108

NINTH RACE — $6,000 allowance, four-year-olds and up, six furlongs:
Tampa Trouble (E. Fires) 118
Nausire (J. Tejeira) 118
Whistling Coon (E. Belmonte) 118
Modren (J. Lambert) 118
Jay's Double (W. Shoemaker) 113
Sergeant Cohen (L. Pincay Jr.) 116
Orbit Tracer (A. Pineda) 113
Boxer Box (D. Pierce) 118

Selections

1—Buz On, Bargain Counter, Paddle Wheeler.
2—Attention III, Arkansas Red, Chuting Champ.
3—Mineral King, Sun Shade, Boots McCoy.
4—Set a Thief, Flo Ann Fleet, Determined Hazel.
5—Hill Swing, Tipping Time, Once a Day.
6—Barbizon's Whirl, Main Talent, Sallarina.
7—Short Account, Jymfyg, Annette's Ark.
8—Coed, Saipan, Aptobe Fleet.
9—Sergeant Cohen, Whistling Coon, Tampa Trouble.
One best: COED.

It pays to roll your own WITH EXPORT CIGARETTE TOBACCO

AND EXPORT CIGARETTE PAPERS

$5 UP LEAVE YOUR INCOME TAX WORRIES TO US!
B.C. Stenographic Tax and Accounting Services
Office: 386-6823, Room 2
Home: 382-2378, 918 Gov't St.

THINK!
The Biggest Little Shop In Town
YOU NAME IT — WE DO IT!
WESTVIEW AUTO CLINIC LTD.
Trans-Canada Highway At Tillicum 385-5412

SCHOOL DISTRICT No. 61 GREATER VICTORIA SCHOOL BOARD
OPEN HOUSE PROGRAMS — EDUCATION WEEK

School	Day	Time
Bank Street	Wednesday, March 5	10:15 a.m. - 11:45 a.m.
Burnside	Wednesday, March 5	1:30 p.m. - 3:00 p.m.
Cedar Hill	Monday, March 17	7:00 p.m. - 8:00 p.m.
Central Junior	Wednesday, March 5	7:15 p.m. - 9:30 p.m.
Colquitz Junior	Wednesday, March 5	8:00 p.m. - 10:00 p.m.
Craigflower	Wednesday, March 5	10:45 a.m. - 12:00 noon
Doncaster	Wednesday, March 5	2:00 p.m. - 3:00 p.m.
	(Science Fair)	2:00 p.m. - 4:00 p.m.
Doncaster	Wednesday, March 5 (Science Fair)	7:00 p.m. - 9:00 p.m.
Esquimalt Junior	Monday, March 10	7:00 p.m. - 9:00 p.m.
Fairburn	Mon. - Wed., March 3 - 5	11:00 a.m. - 12:00 noon
Fairburn	Tues - Thurs., March 4 - 6	9:15 a.m. - 10:00 a.m.
Frank Hobbs	Wednesday, March 5	9:30 a.m. - 11:30 a.m.
George Jay	Tuesday, March 4	7:00 p.m. - 9:00 p.m.
Glanford	Thursday, March 6	9:15 a.m. - 10:25 p.m.
Gordon Head Jr.	Tues - Wed., March 4 - 5	7:30 p.m. - 10:30 p.m.
Hampton	Tuesday, March 4	11:00 a.m. - 12:00 noon
James Bay	Wednesday, March 5	9:00 a.m. - 12:00 noon
Lake Hill	Tuesday, March 4	1:30 p.m. - 3:00 p.m.
Lansdowne Junior	Tuesday, March 4	1:15 p.m. - 3:15 p.m.
Lampson	Tuesday, March 4	10:00 a.m. - 11:30 a.m.
McKenzie Ave.	Wednesday, March 5	9:00 a.m. - 10:30 a.m.
Margaret Jenkins	Wednesday, March 5	7:00 p.m. - 9:00 p.m.
Margaret Jenkins	Wednesday, March 5 (Science Fair)	7:00 p.m. - 9:00 p.m.
Marigold	Wednesday, March 5	10:45 a.m. - 12:00 noon
Mount View Sec.	Wednesday, March 5	8:00 p.m. - 10:00 p.m.
Northridge	Wednesday, March 5	9:15 a.m. - 10:25 a.m.
Oak Bay Junior	Wednesday, March 5	8:00 p.m. - 10:30 p.m.
Oaklands	Wednesday, March 5	9:30 a.m. - 11:30 a.m.
Quadra	Thursday, March 6	10:45 a.m. - 12:00 noon
Reynolds	Wednesday, March 5	1:15 p.m. - 3:15 p.m.
Richmond	Wednesday, March 5	10:30 a.m. - 12:00 noon
Rockheights	Tuesday, March 4	9:00 a.m. - 10:30 a.m.
Shelbourne	Wednesday, March 5	10:45 a.m. - 12:00 noon
Sir James Douglas	Thursday, March 6	10:30 a.m. - 12:00 noon
S. J. Willis Jr.	Tuesday, March 4	1:30 p.m. - 3:30 p.m.
South Park	Wednesday, March 5	1:30 p.m. - 2:30 p.m.
Strawberry Vale	Wednesday, March 5	1:30 p.m. - 3:00 p.m.
Tillicum	Wednesday, March 5	1:30 p.m. - 2:30 p.m.
Tolmie	Thursday, March 6	10:30 a.m. - 12:00 noon
Uplands	Wednesday, March 5	8:00 p.m. - 10:00 p.m.
View Royal Elem.	Wednesday, March 5	9:15 a.m. - 10:20 a.m.
Willows	Wednesday, March 5	1:15 p.m. - 3:00 p.m.
Willows	Wednesday, March 5 (Spring tea)	2:00 p.m. - 4:00 p.m.

ON DISPLAY CHRYSLER'S —ALL NEW— SIMCA '1204'
3 and 5 Door Models Available
ONLY $1998 (Complete)
FEATURING
- Transverse mounted engine (1204 c.c.)
- Front wheel drive
- Torsion bar suspension
- Radial ply tires
- Reclining bucket seats
- Flow through ventilation
- Approved safety items
- Disc Brakes
- Wall-wall carpeting
- Back-up Lights
- Wood Grained Interior
- Head Rests
- 4-Speed Transmission
- Dual Braking System
- Rack and Pinion Steering

IT'S A STATION WAGON — IT'S A SEDAN —
BACKED BY THE CHRYSLER PEOPLE
"Diamond Anniversary Sale"
NATIONAL CHRYSLER DODGE
819 Yates • 384-8174

Three Deny Victoria Fair Pullout

Charges by Chamber of Commerce director A. G. Coning that the University of Victoria had "pulled the rug from under plans to create a summer festival" were denied Tuesday by Peter Garvie, head of the university's fine arts department, and by spokesmen for Bastion Theatre and the Victoria Symphony Society.

Bastion Theatre's company manager, Helen Simpson-Baikie, said. "We are going ahead with our plans for a summer session of children's theatre in Bastion and Centennial Squares, and we also plan a season of musical comedy in Newcombe Auditorium. We can understand the university's position and their concern with the problems of organization."

★ ★ ★

Symphony president G. A. Neeley said, "We would like to give summer concerts because they would allow us to offer our musicians a longer season. The big problem, from our standpoint, is finance.

"We would have liked to have been in a position to participate in the Victoria Fair, but we are not able to at this time. We would certainly like to be part of such a plan in the future."

★ ★ ★

Prof. Garvie issued a statement before leaving for London.

"I am really surprised at Mr. Coning's statements, since we did indeed spend many hours exploring with him, the complementary contribution Bastion Theatre could make to our plans for this summer.

★ ★ ★

"It finally became clear that each organization should proceed independently for this first year. Otherwise, the administration would become too complex for the short time available.

"Victoria Fair — the university's concept — has been most advanced in planning all along. Community leaders, businessmen and many others have agreed with us that the quality must be high and the planning realistic in this first year, if we are to succeed and grow.

"What is important now is that all groups, whatever their contribution this year or in the future, join the community as a whole in supporting the idea."

★ ★ ★

Theatre division chairman Dr. Ralph Allen said, "We want to co-operate with all groups in this venture, but it is in the nature of a pilot program and we had to be realistic in our planning. Time is short and there is only a limited amout we can do in the time left to organize for this summer.

"We don't feel we will compete or conflict with Bastion Theatre in any way, and we wish them every success in their venture."

Meeting Here Today

- Canadian Association of Purchasing Agents, Oak Bay Beach Hotel, 5:30 p.m.

McPHERSON
Seafood and Steakhouse
Overlooking Beautiful Centennial Square
Why not make your evening complete with dinner before the show featuring our
16-oz. Porterhouse STEAK
Reservations 388-4741

CRYSTAL GARDEN
PUBLIC SWIMMING
WEDNESDAY
12:00 - 1:00 — Adults Only
1:00 - 5:00 — Public Swim

GEM Theatre Sidney
WALT DISNEY'S
The Adventures of BULLWHIP GRIFFIN
Technicolor
Tues. to Fri. at 7:45 P.M.
Sat 6:50 and 9:00 P.M.
Sat. Matinee at 1:15 P.M.

MING'S KITCHEN
Victoria's Original Chinese Food — Home Delivery
384-4323
809 YATES STREET

ESQUIMALT SPORTS CENTRE
ICE SKATING WEDNESDAY
10:00 a.m.—Adult Skating
1:00 p.m.—Mothers and Toddlers
3:15 p.m.—School Skating
8:15 p.m.—Claremont High Skating Party

STEAKS AT THEIR BEST
NEW YORK STEAK DINNER $4.85
Open 5:30 to 10 p.m.
DAILY EXCEPT SUNDAY
THE COLONY MOTOR INN
Home of THE COLONY STEAK HOUSE and the BLUE BOAR COFFEE SHOPPE
2852 Douglas st 385-2441

Good Advertising Attracts Customers!

THE RED LION INN
Ken G. Hole, Innkeeper
ERNESTINE ANDERSON
E.M.I. Recording Artist
with pianist Jerry Bryant
and the Irv Lang Quartet
Shows, 9:30 and 12:30 Nightly to March 8
For Reservations Call 385-3366

LOOK OUT VICTORIA!
THEY'RE COMING BACK!
DIRECT FROM ENGLAND
THE "NEW VAUDEVILLE BAND"
March 19, 20, 21 and 22
TICKETS ON SALE NOW AT THE STRATHCONA HOTEL DESK, 383-7137
You must have tickets to reserve a table
WED. and THURS., $2.50 Per Person
FRI. and SAT., $3.00 Per Person
Don't Forget Talent Night Every Wednesday 9 p.m.
The Old Forge
DOUGLAS AT COURTNEY
Dinner Dance Saturday Nights 7 p.m.
"Hip of Beef" Buffet $2.00
Res.: 383-9913 CLOSED MONDAYS

THE EMPRESS ROOM
PRESENTS
Exciting KATHRYN ALBERTSON
Star of Stage and Television
2 SHOWS NIGHTLY
9 and 11 P.M.
Dinner from 6 P.M.
Dancing 8 P.M. to
MUSIC OF BROTHERS FORBES
CONTINENTAL BUFFET every THURSDAY
No Cover Charge Monday thru Thursday
Reservations — 384-8111

NOMINATED FOR 6 ACADEMY AWARDS
joanne woodward
Alan Arkin in The Heart is a Lonely Hunter
Adult Entertainment
Heart Is a Lonely Hunter 7:10
Rachel, Rachel 9:20
rachel, rachel
One Show Nightly at 7 p.m.
FOX CINEMA

HURRY! ENDS SOON
ACADEMY AWARD WINNER!
BEST ACTRESS!
KATHARINE HEPBURN
PLUS—SUPERB ACTING FROM EVERY MEMBER OF THE CAST
Stanley Kramer production
Spencer TRACY | Sidney POITIER
Katharine HEPBURN
guess who's coming to dinner
NIGHTLY 7:00 and 9:00
and introducing Katharine Houghton
Adults 1.25 — Children .50
Students 1.00 — Golden Age 1.00
OAK BAY
2184 OAK BAY AVE.
383-2943

STARTS TOMORROW
"STUNNING!" "MAGNIFICENT!"
"A MASTERPIECE OF DIRECTION, ACTING, PHOTOGRAPHY, HISTORY AND ANIMATION. THE ULTIMATE IN ANTI-WAR MOVIES."
"THE CHARGE OF THE LIGHT BRIGADE"
A TONY RICHARDSON FILM
TREVOR HOWARD VANESSA REDGRAVE JOHN GIELGUD HARRY ANDREWS
JILL BENNETT and DAVID HEMMINGS
COLOR by DeLuxe PANAVISION United Artists
ENDS TONIGHT 7:00
Name of the game is Kill 8:27 and
PSYCH-OUT 10:06
383-6414 Coronet 836 YATES

Victoria's Finest Entertainment!
Charles Aznavour · Marlon Brando
Richard Burton · Walter Matthau
Ringo Starr and Ewa Aulin
Candy
Technicolor
Feature 1:40 4:05 6:30 9:05
Doors Open 1 p.m. Last Complete Show 8:35 p.m.
ODEON
780 Yates St. 383-0513
NO ADMITTANCE TO PERSONS UNDER 18

STARTS AGAIN TODAY!
STARTS AGAIN TOMORROW
MGM presents DAVID NIVEN in "THE IMPOSSIBLE YEARS"
LOLA ALBRIGHT · CHAD EVERETT · OZZIE NELSON · CRISTINA FERRARE COLOR
At 1:10, 3:10, 5:10, 7:10, 9:15
Last Complete Show 8:50
Gold. Age 50c to 2 p.m.
ROYAL
805 BURNSIDE ST. 383-9711

NOMINATED FOR 4 ACADEMY AWARDS
including Best Picture ● Best Director
FRANCO ZEFFIRELLI presents ROMEO & JULIET
TECHNICOLOR
HAIDA
806 YATES ST. 383-4376
1:40, 4:10, 6:35, 9:00
Adults: Mats. $1.50, Eves. $2.00
Students: Mats. $1.25, Eves. $1.50

POSITIVELY ENDS TODAY!
OTTO PREMINGER presents "SKIDOO"
JACKIE GLEASON · CAROL CHANNING
FRANKIE AVALON · FRED CLARK
MICHAEL CONSTANTINE · FRANK GORSHIN
JOHN PHILLIP LAW · PETER LAWFORD
BURGESS MEREDITH · GEORGE RAFT
CESAR ROMERO · MICKEY ROONEY
and GROUCHO MARX
"IT TAKES TWO TO SKIDOO"
Adult Entertainment—Technicolor
CAPITOL
805 YATES ST. 384-1388
Feat.: 1:30, 3:33, 5:36, 7:17, 9:20
Last Complete Show: 9:00 p.m.
Golden Age: 50c to 5 p.m.

Tomorrow — All Technicolor Show
"Young Runaways" — Plus — Herman's Hermits in
"Mrs. Brown You've Got a Lovely Daughter"

DARE TO THRILL YOUR SOUL
REVEEN
presents from the Fabulous Hundred

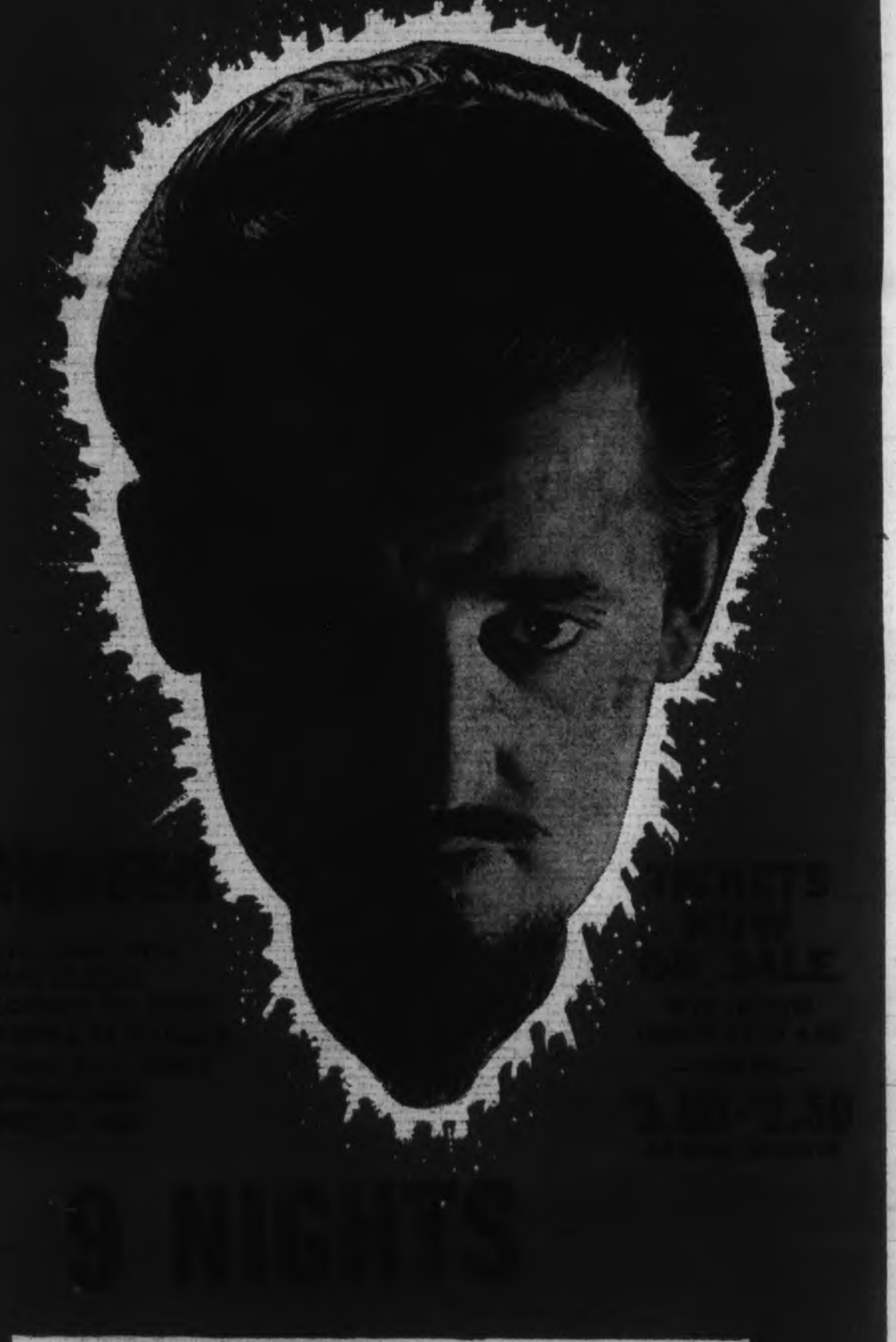

COMMENCING
TONIGHT 8 p.m.
McPHERSON PLAYHOUSE
Have You Been Hypnotized Lately?

MPs Tackle High Cost Of Hydrofoil

OTTAWA (CP)—About $9,000,000 has been spent on fighting equipment for the prototype hydrofoil Bras d'Or, which undergoes sea trials this month.

MPs on the Commons public accounts committee chewed at this point Tuesday as they questioned defence officials about the escalating costs of the experimental ship.

Cost of the hydrofoil, estimated in 1963 at $9,100,000, has swelled to $53,000,000. Of this, $10,132,000 will be for fighting equipment when all the bills are in.

Lloyd Crouse (PC—South Shore) asked why sonar, radar and other such equipment had not been rented rather than bought for a ship that had not yet been proved.

E. B. Armstrong, deputy defence minister, said the equipment was part of a system and could not be rented. He was backed up by Capt. T. S. Allan, the hydrofoil project manager.

Crouse said he found this questionable and referred to "extravagant sums" spent in this area.

The committee was told during the hearings that:

Not Original Enough

● No features of the Bras d'Or have proved original enough to be patented.

● De Havilland of Canada Ltd., the main contractor, will earn only $645,000 on the $39,874,000 in main ship contracts. This raised eyebrows.

● Westinghouse would earn $456,000 on $6,400,000 in contracts for fighting equipment.

Alfred Hales (PC—Wellington), committee chairman, asked why fighting equipment has been contracted for before it was known whether the hydrofoil is feasible.

Armstrong said this question, "a very good one," had been discussed and it was felt the fighting equipment should be included.

Hales then asked for assurance the hydrofoil will be operational and successful.

Armstrong said the trial will take place this month.

"Could you not have waited?" Hale asked.

The witness said that waiting might have added another three years after trials to the time required to make the Bras d'Or, designed for anti-submarine warfare, a fighting ship.

Hales asked what would be done with the equipment if the Bras d'Or does not pan out.

Alternative Purpose

Armstrong said it will be used for other purposes. The $1,975,000 "action information system," a computer system designed to keep the bridge aware of fighting conditions, had been installed in the Maritime Warfare School and was supposed to be "extremely valuable" in training.

Don Mazankowski (PC—Vegreville) said the soaring cost of the Bras d'Or made the original $9,100,000 estimate look like deliberate underestimate.

Armstrong said it wasn't. No one, however, had expected it to be as low as $9,100,000 nor did anyone expect it to climb to $50,000,000.

It would have been "a rather different consideration" had the $50,000,000 cost been known.

Auditor-General Maxwell Henderson told the committee that when the $9,100,000 estimate was made in 1963, there were no technical specifications, the statement of requirements for the hydrofoil was yet to be completed, a number of features such as the hydraulic system had "novel requirements," and the foils were still a problem.

The $9,100,000 was probably realistic at that time, given the weakness of estimating such factors.

Provincial Response Pleasing to Trudeau

OTTAWA (CP) — Prime Minister Trudeau said Tuesday he is pleased with the "general response" of premiers to his Dec. 2 offer on offshore mineral rights.

He added he hopes the federal and provincial governments will be able to work out the details to implement the federal proposals.

Ottawa has offered coastal provinces administration over and revenue from mineral rights close to shore and to share the revenue from the federally-administered zone farther offshore.

Trudeau repeated his offer to put into a single national pool the revenue from the federal offshore area and share it evenly with the provinces. But again he did not specify whether this would be all provinces or the coastal ones.

He also announced administrative lines have been drawn to define provincial and federal zones of administration in Hudson Bay, James Bay and Hudson Strait. Administrative lines for the rest of Canada's coastline were drawn previously.

In Victoria, Premier Bennett said he was aware of no new developments in the offshore right issue. Last December, when he received Trudeau's letter, the premier said it did not offer a solution so far as B.C. was concerned.

Mr. Bennett proposed an Ottawa-B.C. conference sometime this year to discuss the whole question of jurisdiction over offshore minerals.

Coming to Eaton's

Mr. Glenn Roberts

The Face Designer from The House of Elizabeth Arden

Discover your beauty potential in just one session with face designing tips and tricks from Glenn Roberts.

Come . . . meet Glenn Roberts, now in Canada as part of a round-the-world beauty tour for Elizabeth Arden. He will be at our Cosmetic Counter **Monday, March 10th, to Wednesday, March 12th.**

Cosmetics, Dept. 212, Main Floor

EATON'S

EATON 1869 • 1969

Eaton's Budget Store

Save 25% MEN'S 2-PIECE COORDINATES

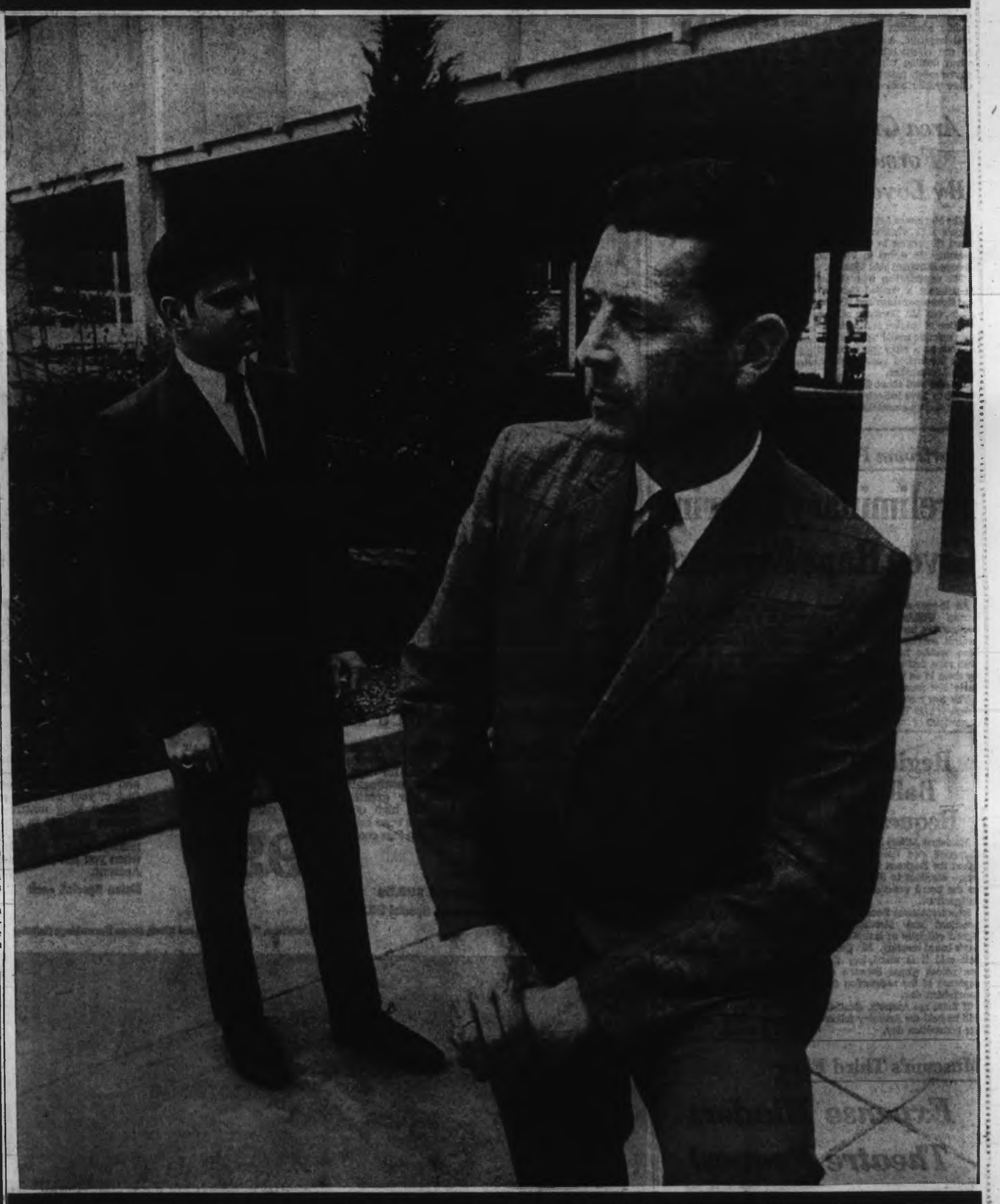

Regularly 49.99. Hard to believe these handsomely tailored outfits are less than 50.00 . . . but seeing is believing and once you slip into the well-cut jacket and trim fitting slacks you'll be tempted to buy two for your new spring wardrobe.

The Fabric: a cool, lightweight, crease resistant blend of English Terylene and wool in both jacket and slacks.

The Style: 2-button, side vent jacket and plain front slacks with self-supporting waistband.

The Patterns: plains, glenchecks, tattersalls and window panes, coordinated with plain slacks.

The Colors: spring's newest blue, green, gold, brown.

The Sizes: 36 to 44.

Special - 2 Pieces

37.49

Downstairs Budget Store, Dept. 928, Shop Friday 'til 9 p.m.

Language Bill Explained By Anderson

Bilingualism is of less concern to British Columbia than to any other Canadian province, but in its importance to the future of the Canadian nation it is as vital to every British Columbian as to any other Canadian, Esquimalt-Saanich Liberal MP David Anderson said Tuesday.

Mr. Anderson was speaking to a luncheon meeting of the Kiwanis Club of Victoria at the Empress Hotel.

Mr. Anderson said the Official Languages Bill did not mean, as some had said, that every English-speaking Canadian would have to learn French.

"It does mean that every Canadian will have access to public education in either official language, and will be free to use either official language when dealing with the federal government, federal courts, and other public bodies in all areas of the country where the size of the minority justifies it."

Mr. Anderson said that 10 per cent of the population constituted such a minority, and one had a hard time finding such districts in the West.

"There are none in British Columbia. There is one such region in Alberta, and one in Saskatchewan. In Manitoba, there are but four," he said.

NO ALARM

On the bill's effect on members of the public service from Western Canada, Mr. Anderson said: "Being from the West, and having spent six years in the public service, I find little cause for alarm."

"It is only in positions where a need for a bilingual person exists that bilingualism will be considered for either appointment or promotion."

However, Mr. Anderson pointed out that in Ottawa, in the top supervisory ranks of the civil service, a knowledge of French was going to be required.

JOBS CLOSED

"If a B.C. candidate is not willing to learn French, those top jobs in Ottawa will be closed to him."

On the question of political responsibility, Mr. Anderson said he and other federal politicians were elected with a clear mandate to tackle the problem of unity, or of disunity.

"We were told to go to Ottawa and take positive and conservative action to keep this country together," he said.

Area Group Formed By Loyalists

The Maritimes Loyalist Association's B.C. division has registered 55 persons to work in organizing the group in Victoria, George Burnham said Monday.

The organization was started to promote a "united Canada" and fight separatism and bilingualism, and Mr. Burnham said an election of officers and membership meeting would be scheduled as soon as a reply was received from the invited guest speaker, John Diefenbaker.

He also said about 450 persons in Sidney have indicated interest in forming an association branch there.

Courtroom Parade

Preliminary Hearing Given Rape Evidence

An 18-year-old girl told Magistrate William Ostler at a preliminary hearing Tuesday in central magistrates court of a case against two men charged with rape that she was attacked by them in an unoccupied house early last month.

The two men were Alexander Jacob of 3745 Tillicum and Alvin Strandlund of 510 Dunedin.

The girl told court she was invited to a party Feb. 7 by a male friend and while there she consumed four bottles of beer.

About midnight, she said, she was taken to an unoccupied house by her friend and the two accused men.

The girl testified that as soon as her friend was out of her sight she was attacked by the two accused.

Court was told that after the attack, she went home and went to bed. The next morning, she told her brother about the incident and the police were notified.

Under cross-examination, she said she was not drunk when leaving the party.

The hearing will continue March 27.

□

David Lannigan of 329 Simcoe was fined $25 or five days when he pleaded guilty to a charge of vagrancy.

He was arrested while begging Monday on Government Street.

David Campbell of no fixed address and Leslie Renals of 1157 Johnson were each fined $25 or five days for causing a disturbance while under the influence of alcohol.

Regional Ballot Requested

Municipal Affairs Minister Dan Campbell said Tuesday he has asked the Regional Board to arrange elections to fill vacancies on the board created by recent resignations.

Representatives from Colwood, Langford and Metchosin resigned officially at last Wednesday's board meeting. Mr. Campbell said it is mandatory that one month elapse between acceptance of the resignation and nomination day.

If there are contests, elections will be held the Saturday following nomination day.

Museum's Third Floor

Expense Hinders Theatre Request

City council public works committee Tuesday decided to take a second look at a proposal to convert the third floor of the B.C. Maritime Museum into an "intimate little theatre."

Cost of the project was estimated at $5,000, and a request for that amount was made by Bastion Theatre.

"I like the work Bastion is doing," said Ald. Clyde Savage, "but $5,000 to convert a small room such as they are talking about seems like a lot of money. I would think there are many rooms around the city which could be rented for a lot less than that."

Ald. Harold Olafson also protested the expense.

"Gerry Gosley has been operating out of Langham Court for 17 years and we have never been asked to pay his rent," he said.

Mayor Hugh Stephen said he thought the matter should be considered by a sub-committee before a final vote was called.

Open House

Open House at Willows elementary school today will be enlivened by a spring tea sponsored by the Willows Parent-Teachers' Association. Open House begins at 1:15 p.m., and the tea at 2 p.m.

for 62 years
there when you need us
Thomson & Irving
FUNERAL CHAPEL
1625 Quadra St. — Ample Parking — 384-2612

EATON 100 1869 ◆ 1969

EATON'S

THERE'S MORE FOR YOU DOWNTOWN

Low Prices on Simmons "Space Savers"

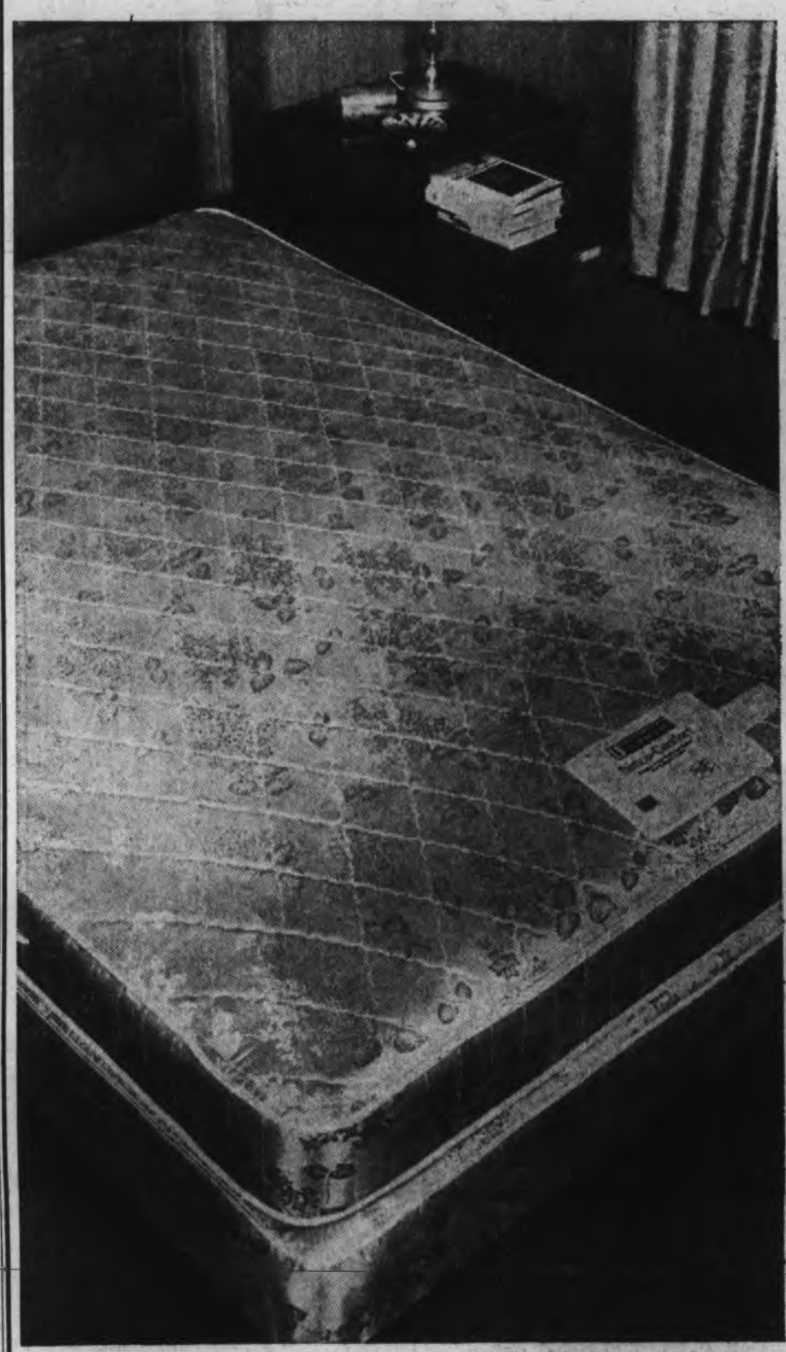

Simco-Comfort Continental

Use the double or queen size in master or guest bedroom . . . pick a pair of 3'3 sizes for teenager's room . . . cover the single size unit with an attractive spread and add a bolster for daytime use . . . the possibilities are unlimited with these handy continentals. The 312 mattress has exclusive Simmons back-shield for greater support, Sim-guard edge supports for longer mattress life, high quality rayon damask ticking for extra sleeping comfort. 72 single cone coil box spring and set of 6 tapered, screw-in legs complete each unit.

99.50

3'3 or 4'6 sizes, Special unit
Queen size 2 piece unit. Special 159.50
3'3 or 4'6 mattress of base only. Special 59.50

"Rideau" Hide-a-Bed Sofa

Here's the sofa-bed you've been looking for to give you extra sleeping accommodation in rumpus room or den. Handsome contemporary styling has Lawson arms, firm no-sag spring back, Nimbus-foam seat cushions and easy-care black expanded Vinyl or nubby tweed covering. At the flick of your wrist the sofa converts to a full 4'6 size bed with comfortable Slumber King mattress, designed by Simmons to give you the same support you get in a regular double bed. If space is a problem in your home, consider the Simmons Hide-a-bed at excellent savings Wednesday. Yours with No Down Payment when you use your Eaton Budget Charge Account.

239.50

Eaton Special, each

Furniture, Dept. 271, Second Floor, Home Furnishings Building

Glamorous New Look for Your Bedroom at Budget-Easy Prices

You'll be delighted at the way these soft-hanging drapes and matching spreads will transform your bedroom into a veritable "dream" room. The fabric is elegant looking slub boucle satin in rich shades of green, pumpkin, or bronze. The drapes are expertly tailored with pinch pleated heads, generous hems, full sateen lining and complete with slip-in hooks. Matching throw style bedspread is deeply quilted and Fortrel filled, finished with softly rounded corners. Choose from sizes shown:

Fully Lined Drapes	
50x84 inches.	Reg. 24.95—Save 4.99. Special, pair **19.96**
100x84 inches.	Reg. 49.95—Save 9.99. Special, pair **39.96**
150x84 inches.	Reg. 74.95—Save 14.99. Special, pair **59.96**
Quilted Bedspreads:	
Single Bed.	Reg. 49.95—Save 9.99. Special, each **39.96**
Double Bed.	Reg. 59.95—Save 17.99. Special, each **41.96**
Queen Size.	Reg. 74.95—Save 14.99. Special, each **59.96**
King Size.	Reg. 89.95—Save 17.99. Special, each **71.96**

Draperies, Dept. 267, Second Floor, Home Furnishings Building

EATON 1869 ◇ 1969

EATON'S

THERE'S MORE FOR YOU DOWNTOWN

Spring Dress and Coat SALE

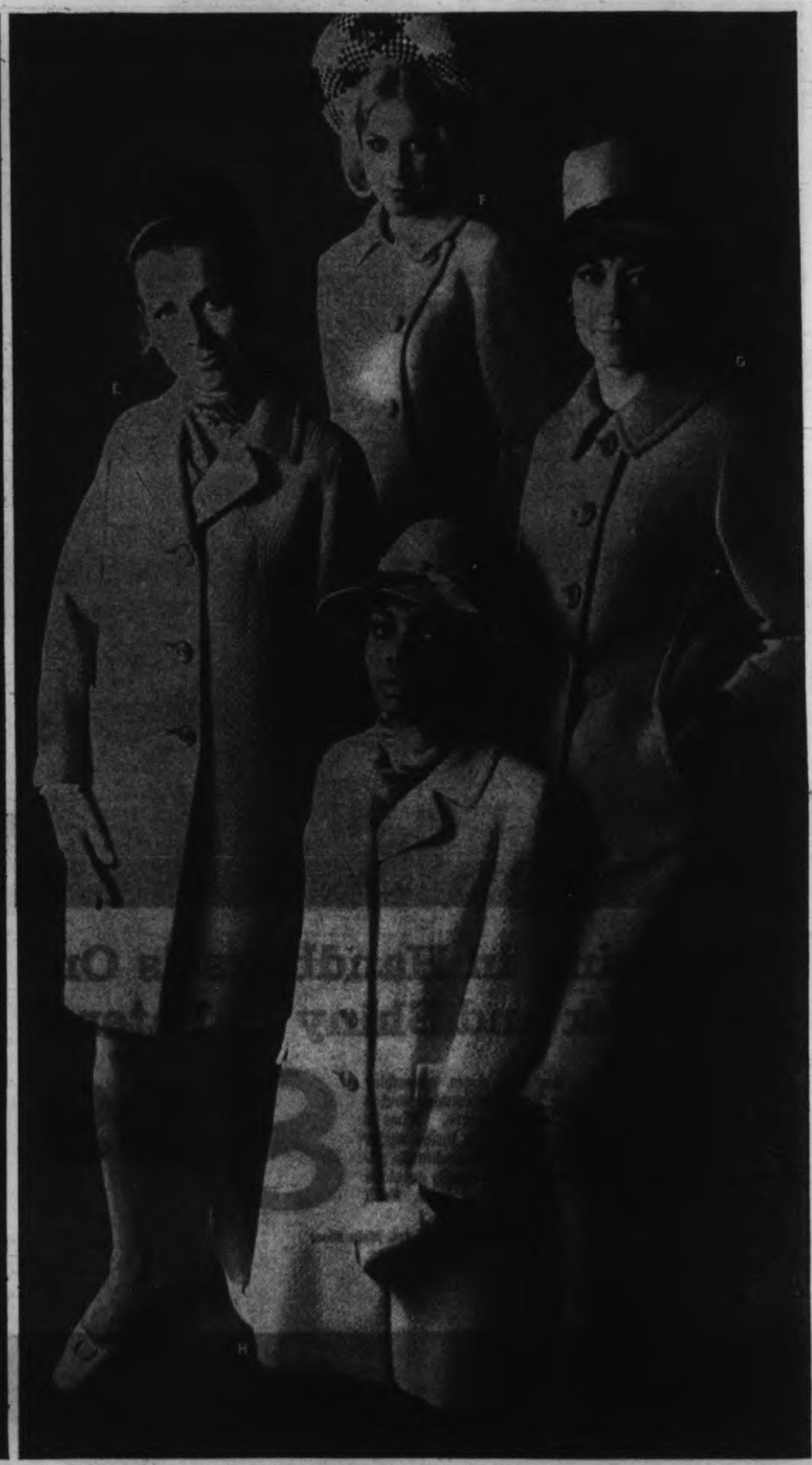

Save 6.01 to 10.01 on 24 New Dress Styles

Ord. 26.00 to 30.00. A wardrobe full of dresses to take you 'round the clock or 'round the world. Most are wash and wear Fortrel fabric, crushproof and packable. Come early, see the big assortment of shirts, shifts, skimmers, sheaths in all sleeve lengths. Casual styles, basics, novelty looks all at one low price. Choose from a rainbow of colours, sizes 10 to 20. But shop while the selection lasts — shop in person or phone the Buy Line. **Sale, each**

19.99

Dresses, Dept. 241, Floor of Fashion

Save 13.01 on Spring Coats in Soft Weaves

Ord. 40.00. Sure-fire fashions swing into warm weather in creamy pastel shades. Eaton's honeycomb weave coats are priced to suit every budget, now sized to flatter every figure. You'll love the quality details — well-finished button holes, shape-holding linings. In a choice of several styles, classic and gently fitted. Colours include white, yellow, jade, strawberry, aqua, lilac. Sizes 10 to 20, petites 8 to 16, half sizes 12½ to 24½. Use your Budget Charge Account, there's no down payment. **Sale, each**

26.99

Dresses, Dept. 244, 541, Floor of Fashion

BUY LINE /388-4373/

Eaton's Direct Telephone Line for Store or Catalogue Shopping!

Store Information — Dial 382-7141

Residents of Cobble Hill, Jordan River, Gulf Islands and Port Renfrew

Dial Toll-Free ZENITH 15000

EATON 100 1869 ◆ 1969

EATON'S

THERE'S MORE FOR YOU DOWNTOWN

The Swing in Handbags is On The Slick and Shiny ... Patent!

Want something to set off a new suit, dress, ensemble? Something that says a little for itself fashionably and a whole lot more for your total fashion picture. What is it? Shiny vinyl patent. Lined in suede with inside zipper pocket, comb and mirror. Three styles: **A.** Single handle pillow style; **B.** double handle frame; **C.** single handle envelope tab trim press lock. Black, brown, navy or bone. Each

8.99

Handbags, Dept. 217, Main Floor

Signs of Spring Showing Up at Savings Hundreds of Fashionables to Choose

A savings spree to tempt the fashion-conscious woman into sample savings! You name it . . . you'll find it in this wide array of heady fashions, flowers, fabrics, sewn straws, mohair, Balibuntles, paralac, stitched alpaca, shiny straws. Black, white, blue, beige, brown. **Ord. 13.00—Save 4.01.** Sale, each

8.99

Millinery, Dept. 204, Floor of Fashion

Leg Flattering Luxury Yours at Savings of 20% Off

A Stock Up Sale from Cameo March 5 to 15

Take this opportunity to stock up for Spring and Summer with your favourite Cameo hose, be it panty hose, nylon Cantrece or support hose.

Sheer Wonder Mesh—Seamless with reinforced heel, runguard top and toe. Sizes 9 to 11, medium and long. Shades of Caress and Sunspice. **Reg. 1.50.** Sale, pair **1.20. 4** pair **4.65**

"Just Fabulous" Plainstitch—Seamless, fluted welt, runguard top and toe. Sizes 9 to 11½ in short, medium and long. Shades of Caress, Sunspice and Burnt Ember. **Reg. 1.50.** Sale, pair **1.20. 4** pair **4.65**

Dress Sheer—Plain knit, nude heel, demi-toe. Sizes 9 to 11 in medium and long. Shades of Caress and Sunspice. **Reg. 1.75.** Sale, pair **1.20. 4** pair **4.65**

"Little Nothing" Cantrece—Dress sheer with nude or reinforced heel, runguard tops and toes. Shades of Caress, Sunspice and Burnt Ember. Sizes 8½ to 11 in short, medium and long. **Reg. 1.75.** Sale, pair **1.40 3** pair **4.10**

Panty Hose—Nude heel, runguard top and toe, stretch nylon. Sizes small, medium, large and extra large. Shades of Caress, Sunspice and Burnt Ember. **Reg. 2.50.** Sale, pair **2.00 3** pair **5.85**

"Little Something"—Ultra-sheer support hose, nylon and Spandex, two-way stretch welt, nude heel. Sizes 8½ to 11 in proportioned lengths. Shades of Caress and Cafe Royal. **Reg. 4.95.** Sale, pair **3.95**

Super Support Stocking—Lycra and nylon, extra stretch welt, reinforced heel, runguard toe. Shades of Beige Glow and Sandalwood. **Reg. 4.95.** Sale, pair **3.95**

Hosiery, Dept. 201, Main Floor

Eaton's Direct Telephone Line for Store or Catalogue Shopping

BUY LINE /388-4373

Store Information, Dial 382-7141

Residents of Cobble Hill, Jordan River, Gulf Islands and Port Renfrew

Dial Toll Free Zenith 15000

The Daily Colonist.
(ESTABLISHED 1858)

SECOND NEWS SECTION — VICTORIA, BRITISH COLUMBIA, WEDNESDAY, MARCH 5, 1969 — PAGE NINETEEN

Ottawa 'Blackens' Research

By NANCY BROWN

The outlook for pure research in Canada has been blackened by recent federal announcements by treasury board president C. M. Drury, says a research scientist at the Dominion Astrophysical Obstervatory.

The only hope for future research will lie in the hands of Canadian universities, Dr. Graham Odgers said Tuesday.

Mr. Drury said Saturday in Ottawa that he doubted the usefulness of a federal minister for science, and added that he could see no new structures emerging to implement science policy.

★ ★ ★

He said the government was taking steps to adjust to a need for greater emphasis on industrial research and development.

Dr. Odgers said the policy was part of a Canadian neurosis of inferiority to the United States.

"Canadians should compare themselves to poorer countries such as Czechoslovakia and East Germany, which are both to the fore in scientific development," he said.

He acknowledged that Canada was currently very weak in applied and industrial research, but he said it was very difficult to carry on that type of research without a number of people who were technically competent in research proper.

According to Dr. Odgers, there is only one research program being carried on in Canada — a study of subatomic particles being carried on at UBC by four universities (UBC, the University of Victoria, Simon Fraser and the University of Alberta at Calgary.)

★ ★ ★

Dr. Odgers said there had been no progress on an application from seven universities to take over the Queen Elizabeth Telescope.

"Compared with the Athabaska Glacier, this government's rate of movement is backward," he said.

The universities made their application last November and were still awaiting a reply, he said.

"The government is finding it a little difficult to kill the project," he said. "It is an awkward thing to try to dispose of a corpse."

Divers Locate New Items In Osland Case

Navy divers were called in again Tuesday to help police investigating the murder of 35-year-old Victoria businessman William Osland.

Several objects were turned over to police by the divers who conducted a bottom search in the waters off Ten Mile Point adjacent to Mr. Osland's residence. The frogmen also scoured the bottom of the Inner Harbor near the foot of Fort Street.

POLICE MUM

Police refused to say what the divers turned over to them. They also refused to say what they were searching for.

Saanich Deputy Police Chief Robert Peterson said, however, the significance of the retrieved articles had not been determined.

It was the fifth time the divers had been called into the investigation.

EARLY START

Tuesday's search began about 9:30 a.m.

Mr. Osland disappeared Feb. 3 after indicating he was going to visit a ship docked at the foot of Wharf Street in which he had a financial interest. The former U.S. Navy supply vessel was being refitted as a floating restaurant and aquarium.

The ship was towed to San Francisco Feb. 5 for further refitting.

Mr. Osland's body, weighted with a heavy marine valve flange was located Feb. 25 in about 23 feet of water near the spot where the ship had been docked.

MANY INTERVIEWS

Deputy Chief Peterson said that since the discovery of the body, many people had been interviewed. San Francisco police, at the request of Victoria police, have again questioned an employee aboard the ship to clarify certain points that had developed.

Deputy Chief Peterson also said his department was awaiting results of laboratory tests on several items submitted to the Vancouver crime laboratory.

MAY BE THIEF

Meanwhile, Victoria Police Chief J. F. Gregory said the question of whether Mr. Osland was the victim of a thief and mugger had not been ruled out.

He said that although the victim's watch was recovered from the Inner Harbor last Tuesday with the body, no wallet had been found.

Nick

★ ★ ★

Seen In Passing

Nick Renard telling a guest about $200,000 worth of renovations (Manager of a hotel, he lives at 111 Homer Road with his wife, **Olive**, their son, **David**, 15 and daughters, **Gail**, 17, and **Alice**, who is a second-year student nurse. His hobby is golf.) . . . **Bev Light** working at a new job . . . **Alice Skene** driving her car . . . **Rosemary Naylor** handing out money . . **Sue Stevenot** getting ready for a birthday . . . **Gordon Root** bound for Vancouver again . . . **Linda Barnell** forgetting her key . . . **Karen Peddiesden** celebrating her birthday . . . **Bob Sharpe** enjoying himself . . . **Cathy Nelson** smiling at an old friend . . . **Ted Hanman** buying a new car . . . **Ken Maycock** becoming a teenager.

Grants Boost 'Imperative' To Libraries

Unless the B.C. government shares to a greater extent in the cost of library service, the expansion of branch libraries in Greater Victoria will come to a standstill, Saanich Ald. Alan Newberry said Tuesday night.

"There is probably no other city in Canada of our size with such an inadequate branch system," said Mr. Newberry, chairman of the Greater Victoria library board.

"Even the so-called have-not provinces are better served by their provincial governments than we are," he added.

RECENT BRIEF

Mr. Newberry referred to the recent brief presented to the government by the trustees section of the B.C. Library Association, which showed that only one province gave a lower per capita grant than B.C.

In a group of provincial library systems closely allied to B.C., Alberta gets the lowest grant—18 cents per capita — which is only half a cent lower than the B.C. rate. The other figures are: Saskatchewan, 78 cents; Manitoba, 30 cents: Ontario, 94 cents, and Quebec, 42 cents.

MORE CLOSELY

Where the service is more closely tied in with provincial government responsibility, the grants are: Nova Scotia, 48 cents; New Brunswick, 28 cents; Prince Edward Island, 54 cents, and Newfoundland, 24 cents.

The average local support for library service among municipal and regional libraries in B.C. in 1967 was $2.82 per capita.

"To those same library authorities the provincial government paid an average of 18 cents per capita in grants," the brief pointed out.

FAR SHORT

Many areas throughout the province fall far short of a basic standard of library service.

The Union of B.C. Municipalities at its convention last year passed a resolution urging the review by the provincial government of the library grant structure.

U. S. EXAMPLE

It also urged the federal government to follow the example of the U.S. and many European countries of providing grants to the provinces for library purposes, "to be in addition to rather than as a substitute for provincial public library support."

Tuesday night, Mr. Newberry pointed out that Saanich, which has one branch library, could use two more; Oak Bay, which has none, should have one; Esquimalt, which has none, should have one, and Victoria, which has the main branch, should also have a branch library.

Death Nearly Instant

Death came almost instantly to Verda L. Fawns, 19, of 441 Thetis Crescent, when her car was involved in a collision with another car early Monday on Old Island Highway at Price Road, an inquest jury was told Tuesday.

The inquest was opened Tuesday before a jury of five men and one woman in McCall's funeral chapel.

Corner Edmond Jorre de St. Jorre adjourned the inquest until April 9 in order to give injured occupants of the other car time to recuperate.

CHEST INJURIES

St. Joseph's Hospital pathologist Dr. John Marsden said cause of death was a ruptured heart. There were extensive injuries including eight broken ribs, a broken breastbone and head injuries.

"Death came within a matter of seconds," he said.

He agreed with the coroner that the injuries were caused by coming in contact with the steering wheel of a car.

IN HOSPITAL

The driver of the other car has been identified by Colwood RCMP as Warren Green, 19, of CFB Esquimalt. He is in satisfactory condition in the Armed Forces Hospital in Esquimalt. Hospital authorities say he will not be released for at least two weeks, RCMP highway patrol Constable Lucas Mulder told the jury.

He said a passenger in the car, Harry Burns, also of CFB Esquimalt was in St. Joseph's Hospital, and would not be able to testify for at least a month.

Liner Passing

Ss. Arcadia, a P & O liner bound for Vancouver from Hong Kong and Japan via Honolulu, will pass Victoria at 1 a.m. Thursday. The ship, which carries 1,096 passengers, is ending a Pacific voyage that started Jan. 8 in Vancouver.

Theatre Men Agree Cats Too Plentiful

Two city theatre managers agreed Tuesday with Trade and Industry Minister Waldo Skillings' complaint of too many restircted films in local cinemas but they disagreed with his charge that the provincial film censor was doing a poor job.

Mr. Skillings said Monday in the Legislature, "The office of the censor is not functioning in a proper manner."

Odeon Theatre manager Jack Armstrong said, "We don't appreciate all these restricted pictures. It was an unfortunate coincidence that recently there were five on one weekend. It just happened that some films were held over and they backed up.

"The public should be told a picture is restricted and then be prepared for what they might see. The situation is very hard to control.

"A woman came to our box office with her 12-year-old daughter just the other day. I told her the film was not suitable for children, but she insisted on buying a ticket.

"She filled out a card and signed it and told me her daughter was an advanced child. When she got to the door, the man collecting the tickets warned her again the film was not for children.

'JUST SIX MINUTES'

"She insisted and went in, and we waited. I timed her and she was in there just six minutes. She came out and demanded her money back. We gave it to her. Really, she should have known better than to disregard our advice.

"I definitely think the censor is doing a good job. If much more was cut out of some of the films, there would be nothing left.

"I get a lot of what I call the Old Maid traffic. They sit through a picture and then come out and say it was shocking or disgusting. They say that, but believe me, they sit right through to the bitter end.

NOT HAPPY

"I'm not happy about all the sex and violence on the screen, but it's the trend and the customers seem to like it.

"We have no control over the bookings we get. They are made in Toronto.

"The film we now have, Candy, is controversial, but it has been doing a great business. Friday and Saturday were better houses than we have had in months."

Royal Theatre manager Martin Cave endorsed the view of his colleague.

Emergency Cases Down, Up

Emergency cases treated at St. Joseph's Hospital last month decreased from the number treated in February, 1968, and similar cases at Royal Jubilee Hospital increased over the preceding year.

St. Joseph's emergency ward treated 1,591 persons in February, 40 fewer than last year. Traffic accident victims totalled 47. A total of 246 patients were admitted for further treatment.

Jubilee's emergency cases numbered 2,686, up 204 from 1968. Car accidents accounted for 53 patients and poison cases totalled 35. Admissions were up slightly from the previous year, to 367.

Miscellaneous accidents accounted for 837 emergency patients at Jubilee.

Flower Power Taught

Flower-arranging class at Claremont senior secondary school started Tuesday night under instruction of Mrs. Ray Wormald, left, floral designer. Mrs. Irene Brenton of 4177 Carey was among students at first class. Seven more classes will follow from 7:30 to 9:30 p.m. every Tuesday.—(William Boucher).

Seizure Shelves Deputy

Deputy labor minister William Sands wasn't in his usual place beside Labor Minister Leslie Peterson during the debate on departmental estimates in the Legislature Tuesday. Mr. Peterson announced at the start of the sitting that his deputy suffered a heart attack Monday night.

The minister said it was Mr. Sands' third heart attack in two years.

Mr. Peterson was flanked during Tuesday's debate by assistant deputy minister Cliff Margison. Mr. Sands, who was admitted to Royal Jubilee Hospital, was reported in satisfactory condition.

Sands

Rains Should Bring Plant Life Bonanza

"Things really jump when we get a warm spring rain. If this rain warms up, we'll see tremendous growth in plants in Greater Victoria," Victoria parks superintendent W. H. Warren said Tuesday.

"We were really concerned with the drought," Mr. Warren said. "When we don't get spring rain, the grass in particular suffers."

The parks department had started watering and spreading fertilizer on lawns in Centennial Square before Tuesday's rain started.

February was a record dry month with only .32 inch of precipitation recorded.

Tough Victoria Choice

Double Nuisance —Or Pollution

City alderman were faced Tuesday with the problem of allowing two forms of nuisance or breaking their own anti-pollution bylaw.

After discussing the matter for more than an hour, aldermen shelved the issues for two weeks to await further reports.

It all hinged on a question of burning — car bodies in various places and logs on Gonzales Beach.

CAR BODIES

The public works committee was told that the matter of abandoned car bodies was becoming serious and that something was going to have to be done.

Morris Green Industries offered a solution by fire. The company has suggested burning car bodies between 4 a.m. and 6 a.m., after which it would crush the bodies ready for baling and shipping away as scrap metal.

The other alternative, suggested Tuesday to the public works committee, was the purchase of an incinerator for $40,000.

ANTI-SMOKE BYLAW

Disposal of a car body would cost the car owner $5 under the Green method and $10 via the incinerator route.

However, it was indicated Tuesday that both methods would violate the city's anti-smoke bylaw.

The city council parks committee was told that burning was the only feasible method of clearing Gonzales Beach.

A recurring problem the beach clearance issue came up when a petition was received from nearby residents telling aldermen that "the only way to get rid of the mess is by fire, so fire it must be."

Parks Administrator Herbert Warren estimated that a burning program could clear the beach in two weeks.

—Robin Clarke

Alan Watts, philosopher

'No Standards, No Absolutes, No Rocks'

By BILL STAVDAL

California philosopher Alan Watts began his Victoria visit Tuesday by enjoying something missed by other passengers deplaning at Patricia Bay airport.

"Look," he called to his wife Mary Jane as a flight of starlings swept black across the skeleton silhouette of a Garry oak standing west of the terminal building.

Man's relationship to his environment is a preoccupation of the 54-year-old guru to West Coast youth — and lots of adults too.

He says that man is part of the universe and he must stop fighting nature.

"Man feels he's a stranger — an intelligent organism in an unintelligent universe. Therefore he's fighting it.

"He's using technology to destroy his environment, what I call Los Angelization instead of civilization," he said, driving in to Victoria with Rev. Les Wallwork, 1900 Casa Marcia.

To Mr. Watts, the proof that man and the universe are a common intelligence is that man springs from the universe "as fruit comes out of a tree."

Trouble is, man's intelligence allows him to conceive of a future. And because of it he is driven by greed to pile up wealth for the future, he said.

"Making plans for the future is of no use to anyone who isn't living in the present," he observed.

Mr. Watts, who holds a doctorate in theology, will spend the rest of the week in Victoria and Vancouver speaking on Yoga, Zen and psychedelic and transcendental experience.

He is author of about 20 books on philosophy, mostly centering on the religions of the East.

Born near London, England, he became interested in the Orient, he says, at age 11 when he read Sax Rohmer's novels of the villainous Fu Manchu.

His mother taught the children of missionaries on duty in the Orient, and the gifts of art they brought home further intrigued him.

He emigrated to the U.S. in 1938, became an Episcopal priest at age 29 and quit it six years later.

Subsequently he said he left the church "not because it doesn't practice what it preaches, but because it preaches."

He travelled in the Far East, especially Japan, learning several languages.

In the late 1950s he became the foremost U.S. exponent of Zen Buddhism via his books, also radio and television shows.

He has lectured in Cambridge, Cornell and Hawaii universities, and currently writes and lectures from a base aboard a houseboat at Sausalito, Calif.

Tuesday evening in the Newcombe Auditorium of the new provincial museum Mr. Watts drew an audience of more than 500 to hear him speak on The Search for a Western Yoga. Zapata moustaches and waist-length hair predominated, but there was also a large number of straight middle-class, middle-aged listeners.

"We are entering into an era where we must realize there are no standards," he said. "There are no absolute truths — no rocks.

"What we all have to do is learn to swim in a universe in which there are no absolutes to which we can cling.

"Nobody believes in God any more," he asserted. "A lot of people think they ought to and feel guilty because they don't.

"What we really believe is that we are strangers in the universe — flukes, chance combinations in a mindless, meaningless buzz."

Actually, he argued, man "came out of the universe," is part of it and relects it.

"You don't get intelligent people out of an unintelligent energy system," he said.

"If a scientist were to study a human tooth carefully, he could re-create the whole universe."

Three middle-aged ladies got up in a group and walked out, but everyone else remained for an informal question and answer period with Mr. Watts.

At noon today in the University of Victoria gymnasium he speaks on psychedelic experience, and at 7:30 p.m. he will meet students again in the Student Union Building.

DOROTHY WROTNOWSKI

The meatless days of Lent send housewives searching for fish and egg dishes that are new.

Scallops are a wonderful way of introducing seafood into meal planning. They are entirely free of bones and skin, are tender and tasty.

Scallops can appear to be expensive on first glance but it should be taken into account that there is no waste.

●

Scallops au Gratin

Two tablespoons vegetable oil, ½ cup finely chopped onion, 1 cup diced celery, 3 tablespoons cornstarch, 1 cup grated cheese,

1 pound scallops, 1 teaspoon salt, ⅛ teaspoon pepper, ¼ cup crumb coating mix.

Soft, Not Browned

Heat oil in skillet. Add onions and celery and stir fry until vegetables are soft but not browned. Mix in corn starch, remove from heat and gradually add milk. Return to heat, bring to boil over medium heat, stirring constantly.

Boil one minute. Add scallops and ¾ cup cheese stirring until cheese melts. Add salt and pepper. Pour into a two-quart casserole. Sprinkle crumb mix on top then remainder of cheese. Bake at 350 degrees for 20 to 30 minutes.

Scallops Creole

Two tablespoons corn oil, 3 tablespoons all purpose flour, 1½ pounds scallops cut in one-inch pieces, 2 onions, thickly sliced, ⅛ green pepper cut in ¼ inch strips, 1 10-ounce can mushrooms, 1 28-ounce can tomatoes, 2 tablespoons tomato paste, 1 teaspoon salt, ⅛ teaspoon pepper.

Heat corn oil. Place flour in plastic bag; add scallops and shake to coat them with flour. Fry floured scallops in corn oil until lightly browned. Remove from pan and set aside. Fry onions, pepper and mushrooms over medium heat until soft but not browned.

With Steamed Rice

Add Tomatoes, tomato paste and seasonings. Return scallops to pan. Bring to boil and simmer, covered for 30 to 35 minutes. Serve with steamed rice.

Scallops en Coquilles

Two tablespoons corn oil, 1 to 2 tablespoons flour (all purpose), ½ pound scallops cut into ½ inch slices, 2 tablespoons finely chopped onion, 1 tablespoon finely chopped green pepper, 1 cup mayonnaise, 1 peeled tomato, seeded and diced, 1 tablespoon lemon juice, ½ teaspoon chopped parsley, ¼ cup slivered blanched almonds.

Heat oil in frying pan, place flour in bag and add scallops and shake lightly to coat. Fry in oil over medium heat until cooked and golden brown. Remove from pan, drain and keep warm. Add onion and green pepper to pan. Cook over medium heat until onion and pepper are soft but not browned.

Place mayonnaise, cooked onion and pepper, tomato, lemon juice and parsley in top of double boiler. Place over, but not in, hot water and heat, stiring constantly until sauce is hot. Place a little sauce in individual baking dishes, top with scallops and cover with remaining sauce. Sprinkle Parmesan cheese and almonds on top.

Under Broiler Briefly

Place under broiler for two to three minutes until cheese is melted and browned.

Mediterranean Scallops

Two cups dry white wine, 1 medium onion cut in rings, ¼ cup chopped celery, 12 peppercorns, 1 teaspoon dried parsley flakes, 2 tablespoons corn oil, 3 medium tomatoes, peeled, seeded and coarsely chopped, ½ pound mushrooms, sliced, 1 tablespoon lemon juice, 1 tablespoon parsley flakes, salt and pepper to taste, ½ cup light cream or milk.

In pyrex saucepan heat wine, onion rings, celery, peppercorns and one teaspoon parsley flakes. Add scallops, bring to a boil and simmer for three to five minutes or until scallops are cooked. Remove scallops and set aside. Simmer the wine mixture uncovered until it is reduced to one cup. Strain and reserve the liquid.

Heat corn oil in skillet. Fry mushrooms and tomatoes over medium heat for five to 10 minutes. Mix into reserved liquor, add lemon juice, parsley and seasonings. Pour sauce into blender and blend for 30 seconds or until vegetables are finely chopped.

Return scallops to sauce and heat through. Add cream or milk, heat but do not boil. Serve from chafing dish over patty shells.

Lisa Alone with Needle—Nurse

From CP, UPI

SAN FRANCISCO — Mrs. Lisa Sicotte and a nurse differed in their testimony Tuesday about an injection given a U.S. doctor on the day he died.

Mrs. Sicotte was testifying in the civil case in which two children of Dr. David Glusker — Peter and Susannah — are challenging a ruling which gave the doctor's $10,000 government insurance to Mrs. Sicotte. The children contend she got Glusker to name her as beneficiary through fraud.

★ ★ ★

Mrs. Sicotte said that on the day before Glusker's death she picked him up at a hotel in Ottawa and he did not feel well. She took him to the Civic Hospital and at sometime in mid-afternoon gave him a sedative injection. She said this was done under the supervision of a nurse.

Earlier, a nurse who attended Dr. Glusker testified she did not know about the injection. Mrs. Margaret Eggink, a registered private nurse, said she received unusual instructions to stay out of the patient's room.

★ ★ ★

"I was asked not to stay in the room — to stay outside," Mrs. Eggink told the court. She said the instructions were given by Mrs. Sicotte when she (the nurse) arrived on July 19, 1961, at the Ottawa Civic Hospital to attend Glusker, who had suffered a heart attack earlier that day and was in critical condition.

Mrs. Eggink also said had she know about the injection "I would have prevented that" because "it was against hospital regulations."

Late in the evening, she said, Mrs. Sicotte came dashing out of the doctor's room in a "frantic" state saying Glusker was having "a bad turn." He died a few minutes later.

Mrs. Sicotte also testified that her relationship with her husband was platonic while she was carrying on an international commuting romance with Glusker in Mexico City.

★ ★ ★

She said she lived with her husband, Gilles Sicotte, and slept in his bedroom when she was in Ottawa during those years in which she was living at times in Mexico City with Glusker, a prominent physician. But the situation in Ottawa was "completely platonic," she told the court.

She said her husband's attitude about the relationship with Glusker was that it was "a very unhapy situation." In earlier testimony, she indicated she did not intend to get a divorce for religious reasons.

★ ★ ★

She testified that in March, 1961, when she returned from a trip to Europe with her husband, she visited Glusker, then living in Whitby, Ont., several times. But by then her relations with Glusker were "platonic" and she was living in a "normal relationship" with Sicotte, she said.

Glusker was a "very strong-willed person," she testified, and he did not choose to live in Whitby under her persuasion but because he had friends there.

Lisa

★ ★ ★

Trudeau Declines Statement

OTTAWA (UPI) — Prime Minister Trudeau told Parliament Tuesday there is no reason for a government statement on the Sicotte case because he knows on "no way the public interest is damaged by the present situation."

He said a non-public servant is before the courts, referring to Lisa Sicotte, wife of Gilles Sicotte, assistant deputy minister in the transport department.

"There are certain aspects of the case about which I have sought information and with regard to which I have not yet received an answer," said Trudeau. "But I see no reason for the government to make a statement."

'Thought Money Was Inheritance'

Court Told of Trips, Rich Gifts

PENTICTON (CP) — A story of expensive gifts and flying trips to foreign countries was retold in county court here Tuesday, opening day of the trial of Fanny (Bambi) Shubin, charged with possession of stolen money.

The 41-year-old bookkeeper pleaded not guilty to the charge, laid in connection with the theft of $494,000 from the Penticton branch of the Royal Bank of Canada between 1963 and 1968.

★ ★ ★

Much of the evidence was similar to that given earlier this year when Ann Spiller, former bank teller and close friend of Miss Shubin, pleaded guilty to embezzling the money from the bank. Miss Spiller was sentenced to three years in prison.

Crown Counsel Brian Weddell said he would try to prove Miss Shubin had spent more than $80,000 from a joint deposit account she had at the Toronto Dominion bank with Miss Spiller, "knowing it was stolen or under circumstances in which she should have known it was stolen."

★ ★ ★

The crown's first witness, Constable R. E. Kitzul of the RCMP, testified he was present at a meeting with Miss Shubin when she was arrested last Sept. 24.

Reading a transcript of the interview with Miss Shubin at that time, he said she commented: "The only thing I have to say is that I'm not guilty."

He testified Miss Shubin said she didn't know that Miss Spiller had stolen the money until the Sunday before she was arrested. He quoted Miss Shubin as saying: "She told my mother and I that she had done a big wrong."

★ ★ ★

Miss Spiller had told them she had been to see her minister who had told her she must "make it right with God."

In the interview Miss Shubin said her companion had admitted that a story about her wealth being a $333,000 inheritance was a lie.

Miss Shubin, whose annual income at that time was $4,800 as bookkeeper for Oliver Industries here, told in the interview of flying trips to Fiji, New Zealand, Lisbon, Madrid, London and Honolulu paid for by her friend and of gifts of emerald and diamond rings valued at $2,500, $900, $1,000 and $12,500.

★ ★ ★

Four furs worth $4,000 had been purchased in Vancouver and paid for on Miss Spiller's account with a department store. Two luxury automobiles, financed mostly by Miss Spiller, were registered in Miss Shubin's name.

In the interview, she mentioned other persons who had received gifts from Miss Spiller.

★ ★ ★

Penticton hairdresser Gary Lane received a 1968 sports car, a diamond ring and clothes. Ted Oliver and Rod Pearson were given diamond and emerald tie tacks. Miss Spiller's mother received a refrigerator and stove. Her sister got a sports car.

The transcript read by Constable Kitzul also showed Miss Shubin had found jewelry hidden in a flower pot on the patio of their Naramata home shortly after Miss Spiller's arrest. She turned the jewelry over to Penticton lawyer Fred Herbert.

Over the objections of defence lawyer R. M. Christian, the second witness, Constable R. E. Udahl, was permitted by Judge A. D. C. Washington to put into the record a letter seized in the initial search Sept. 23 of the Spiller home.

★ ★ ★

The letter, allegedly written by Miss Shubin's father, and addressed to both Miss Shubin and Miss Spiller, thanked the two for the gifts of a dishwasher, a washing machine and a refrigerator valued at $836.73.

Dated July 26, 1968, the letter started out with: "Hello Fran and all of the doggies. Greetings again in the name of our wonderful Lord and Saviour."

Everything But Sink

ATHENS, Ga. (AP) — Thieves stole five rooms of furniture valued at $1,500 from a model home during the weekend, police said. Then they unbolted the refrigerator from the kitchen floor and took it, too. They left the sink.

Survey Favors Priest Nuptials

MILAN (AP) — A market research centre says more Italian housewives favor marriage for Roman Catholic priests than go along with the church's opposition to it. The centre said that of 3,000 women queried 42 per cent said they favored marriage for priests, 34.4 per cent were against and the rest noncommittal.

Advertisement

Complexion Beauty

The secret of beautifying the complexion is said to lie in the saturation of the skin with a new type of tropical moist oil. The skin takes on an immediate healthy bloom as the tiny lines and blemishes are gently smoothed away. This saturation treatment with the moist oil of Olay is recommended by skin care consultants, who advise its daily use as a powder base to give the complexion day-long beauty. Your druggist will help you to obtain a supply for your personal needs.

REPLACE
OLD WOOD WINDOWS
WITH
NEW ALUMINUM WINDOWS
FREE ESTIMATES
STORM WINDOWS
STORM DOORS
SCREENS
Specialty Finishers Ltd. 382-4612

VICTORIA Fabric Shop LTD.
★ COTTONS—36" and 45" printed only. Including Gayknit and Sports Ducks. Yd. $1.49
★ ENGLISH CRIMPLENES—60"—large range of colors. SPECIAL, Yd. $8.98
1218 Broad Street (Between Yates and View)
charge accounts invited

Hollinsworth's
● NEW
● ORIGINAL
● FANTASTIC
NEW SPRING
DRESSES

20 different styles, shades and materials to choose from in this great manufacturer's clearance.
Reg. 18.00
NOW ONLY $11
CONVENIENT CREDIT TERMS
Hollinsworth's
Hillside Shopping Centre

Florsheim
WOMEN'S SHOE COLLECTION
COMES TO
INGLEDEW'S
. . . we are proud to add
another great name to
our long list of
famous makers
. . . you'll admire the
beautiful soft leather
. . . the elegant styling
. . . the superb fitting
. . . all of which makes
these beautiful shoes
a joy to wear.

"Marchesa" by Florsheim black calf black patent navy calf bone calf 24.95
"Big Beau" by Florsheim black patent navy calf bone calf 24.95
"Roberta" by Florsheim sport rust alligator calf 24.95

Ingledew's
749 Yates Street • Vancouver • Brentwood • Oakridge

ANN LANDERS

Dear Ann Landers: My husband read in the paper where some sociologist made the prediction that within two years, women will be going topless to the corner drugstore and supermarket. He says if this happens he is going to the neighborhood theatre completely nude and if he is arrested for indecent exposure, he will hire a lawyer and take it to the Supreme Court if necessary.

My husband insists that while women keep screaming their heads off demanding equal rights, they have more rights than men. He said it men showed as much of their bodies in offices and bars and restaurants, they would be clapped in the cooler.

Do you believe, Ann, that in two years things will have gone THAT far? Please say it isn't so! — AFRAID OF THE FUTURE.

Dear Afraid: Far be it from me to guess what the world will be like two years from now. If anyone had told me two years ago that coeds would dance naked in Madison, Wisconsin, or that performers at Yale would peel off all their clothes and invite the audience to do the same (many did!), I would not have believed it. So, madame, please excuse me if I refuse to make any predictions.

Phoney from Yale

Dear Ann Landers: I have a terrible problem and don't know where to turn for help. First of all, let me say I am 40 years of age and have been arrested twice this month for shoplifting. I can't resist pretty nightgowns.

I went to a doctor who told me that shoplifting was only a symptom of my real problem. Nymphomania. He gave me some pills that made me worse. I started to go out with homosexuals. Before long I dropped the gay boys and became interested in a woman who was ten years my senior. She got me mixed up with dope. After three months of freaking out, I checked into a sanitarium. It was there that I fell in love with a 21-year-old boy. (He was a dishwasher.) The guy is very nice but he is a necrophiliac. All he wants to do is make love in the cemetery.

Please, Ann Landers, don't tell me to drop him. Tell me how to cure him. Thank you. — A GREATFUL READER.

Dear Reader: Never mind about him. I'm interested in you. Please tell me how a guy who can't even spell "grateful" got into Yale in the first place.

And how do you manage to stay there when you spend so much time writing phoney letters to Ann Landers? I have come to recognize your stationery, Buster, and the New Haven postmark helps a lot, too.

Have a heart and lay off, will you please?

□

Dear Ann! My wife is sharing a hospital room with a woman who also had a hysterectomy. This woman's husband comes to visit her every day and brings (under his coat) her pet poodle. He says it cheers her up to see Frenchy.

My wife likes dogs but not in the hospital. She doesn't want to make any trouble, but I think it is very inconsiderate to bring a dog into a semi-private sick room. What do you think?—S.O.S.

Dear S.O.S.: It's worse than inconsiderate. It's outrageous. It's also against the law. Report this screwball to the floor supervisor at once.

Anniversary

Jeffrey Family Gathers

Mr. and Mrs. Archie Jeffrey of 471 Obed celebrated their 60th wedding anniversary Monday with three of their four children.

The Jeffreys were married in Holland, Man., and farmed for many years in southern Alberta before moving to Victoria 15 years ago.

Mr. Jeffrey, 82, still curls and plays golf. Mrs. Jeffrey, 83, confines her activities to work for First United Church.

★ ★ ★

Attending their celebration Monday were two daughters, Mrs. Lena Johnson of Ardrossan, Alta., amd Mrs. Jean Horton of North Bay, Ont., and one son, Archie of Vegreville, Alta. Another son, Jim of Montreal, was unable to attend.

Mr. and Mrs. Jeffrey have three grandchildren and four great-grandchildren.

Japanese Girls Diet on Danger

TOKYO (AP) — Too many Japanese girls are jeopardizing their health trying to conform to an image of the petite Oriental beauty, says the National Nutrition Institute. An institute poll indicated 70 girls out of every 1,000 aged 15-25 eat only twice a day to keep their weight down. That could make them tire easily when they get older, the institute said.

MEMORIAL ARENA

HOUSEWIVES SKATING

IS BACK

Wed. 1:30-3:00 p.m.

FREE
- Instruction
- Donuts and Coffee
- Skates, Rental

ONLY 65c

Dior Steps Up with Mink

Major Name House Clears Fur Hurdle

PARIS (AP) — Christian Dior presented his first all-fur collection Monday, an extremely rare $2,000,000 line of 118 models done especially by a separate designer, Frederic Castet, new head of the fur department.

The high-fashion trade has not seen a major name house like Dior tackle an all-fur project for a long time.

The de luxe quality furs kept pace with a new zoo of utility furs, all in step with current trends, featuring sensational workmanship and many unusual contrasts.

New ideas include the poncho, treated in several lengths with variations on the theme. Certain ones have long, fringed ends done in mink cut into strips of different shades.

For daytime, long mufflers made of mink are striped in a variety of different shades and monogrammed.

Classic city redingotes are young and brief, cut close to the body with slim sleeves and trapeze silhouettes. Restrained in mood, often cuffed, collared or edged in a contrasting fur, they step forth in natural Labrador brown seal, Brazilian river otter, fitch, ferret, plucked nutria, sheared beaver, lamb, all the mink family and all the spotted cat family including Mexican tiger-cat and Somalian leopard.

★ ★ ★

Most of the pelts are worked horizontally, in "full-skin" bands or cut into narrower strips.

Sports boleros and windbreakers are shown with jump suits matched in tone with their own hoods or helmets.

For daytime, the reptile family crashes the fur barrier, forming important sections of the coat. Python, cobra and a black alligator are blended with mink or seal.

The man of the family gets sporty three-quarter coats in wolf, brown seal, marmot, and fur-lined garments with matching high Russian toques.

Empty-Eyed Gaze Wears Quite Well

VANCOUVER (UPI)— There's no mistaking the new trend—it's Look to Let.

Three looks, actually, to take care of the girl with the vacant stare. Because, according to the press preview at the Queen Elizabeth restaurant here by hair stylist Derek London, the empty-eyed gaze is what's being worn with this season's fashions.

★ ★ ★

There was "Julie"—an all-over cap of soft springy curls, tender tendrils partially covering the ears, and lying low on the nape of the neck.

A "loose" coif, this, according to the commentator, which lengthens the face and co-ordinates ideally with the flimsy, looser regency styles emanating currently from New York City and London.

The second look, "Gypsy," was created specifically for tall girls.

It consisted of long flowing tresses casually coiling on the shoulders and down the back, draped over a suede headband worn Indian-fashion square across the forehead.

The final style, "Margie Angel," was clearly contrived to contribute the most vacant look of all.

Created by Charles Saunders, formerly of Vidal Sassoon of London now with Derek London in Vancouver, the Margie Angel depends upon superlative cut alone for its swing and swerve.

"Let's Not Kid Ourselves"
at
Budget Beauty
You get the MOST for Your MONEY
1010 Fort Street, 383-7131

Lovelier You: Use Soap

By MARY SUE MILLER

Toward the end of winter, most skins could do with some extra special care. It's for certain when your skin has lost color, clarity or tone. Remedies depend on individual needs. Possibilities follow:

Does your skin look drab — pale or sallow? Then try cleansing with mentholated shaving soap. Work it up into a thick lather, either with your fingertips or a soft complexion brush. Rinse well, and apply cold water compresses for several minutes. Repeat daily for two weeks. If your skin is dry, follow sudsings with a light skin cream or oil.

Is your skin blemished from chap or windburn? First aid cream is what you need in that event, to help heal the tiny little network of cuts that chap and windburn cause. A combination of hexachlorophene and benzocaine in the formula soothe and smooth. Applications can be worn under makeup and should be made at bedtime.

★ ★ ★

Does your skin feel slack? For a loss of tone, the tightening measures are mildly astringent masks and lotions.

Are blackheads the trouble? If so, wash twice weekly with a grainy cleanser. Then, between times, use medicated soap or liquid wash. A night treatment and foundation, formulated to boost clarity, aid the cause, of course.

Springtime loveliness, you may be sure, follows this kind of good care.

Meeting

Ex-Wrens Association will meet at 8 p.m. today in the home of Mrs. Dorothy Powell, 1680 Kenmore.

Make Up That Doesn't Just Sit There.

Do something fabulous for your face today. Throw away all your phony fakey make-ups and invest a small sum in a very exciting unmake up make-up — 2nd Debut. This is the liquid make-up that slips on like sheer silk and teaches your skin beautiful new tricks. Like how to look smoother, firmer, younger. All this lovely business because of 2nd Debut's remarkable, gets-your-skin-where-it-lives moisturiser: CEF 600. 2nd Debut is available in five ravishingly pretty shades at your pharmacy and department store. You ought to face up to what your skin is missing.

Lila Hamilton
Beauty Consultant

Winter Sailing Is Fun!

20% WINTER DISCOUNT

Our Reg. Summer Rate $55.00

NOW $44.00

A basic training in sailing a boat with an experienced instructor. Classes take place every weekend.

SPECIAL FAMILY RATES

INTEREST FREE TERMS AVAILABLE

OAK BAY YACHTS

OAK BAY MARINA 386-8212

In Our 66th Year

Baba Bros. Limited

1130 Douglas St.
Phone 384-0561

THERE'S MORE FOR YOU DOWNTOWN

Cameo

Annual Sale
Wed., March 5th to Saturday, March 15th

Baba's

This is the time to pamper your legs and pocket the savings . . Cameo's Once-a-Year Sale. Come in early and choose your favorite style and weight in your popular springtime shade of Burnt Ember, Sunspice, Cafe Royale, Ermine, etc., etc.

Panty Hose
Sizes S. M. L. XL. (4'10 to 5'6 and over)
- Nude Heel . . . reg. 2.50 pair — 3 pair for 5.85 (2.00 pair)
- Double Mesh . . . reg. 2.50 pair — 3 pair for 5.85 (2.00 pair)
- Little Nothing Non-run Cantrece . . . reg. 3.00 pair — 3 pair for 7.00 (2.40 pair)

Hosiery
Sizes 8½ to 11
- Little Nothing Cantrece . . . reg. 1.75 pair — 3 pair for 4.10 (1.40 pair)
- Sheer Wonder Mesh . . . reg. 1.50 pair — 4 pair for 4.65 (1.20 pair)
- Just Fabulous Plain Stitch Fluted top . . . reg. 1.50 pair — 4 pair for 4.65 (1.20 pair)
- Sheer Nude Heel, plain stitch . . . reg. 1.50 pair — 4 pair for 4.65 (1.20 pair)

Support Stockings
Sizes 1, 2, 3, 4 (8½ to 12)
- Lycra and Nylon Super Support . . . reg. 4.95 pair — pr. 3.95
- Little Something, Ultra Sheer Nylon and Lycra Support . . . reg. 4.95 pair — 2 pair for 7.70 (3.85 pair)

CHARGE IT! New accounts opened in minutes.

Great new lemon fragrance!

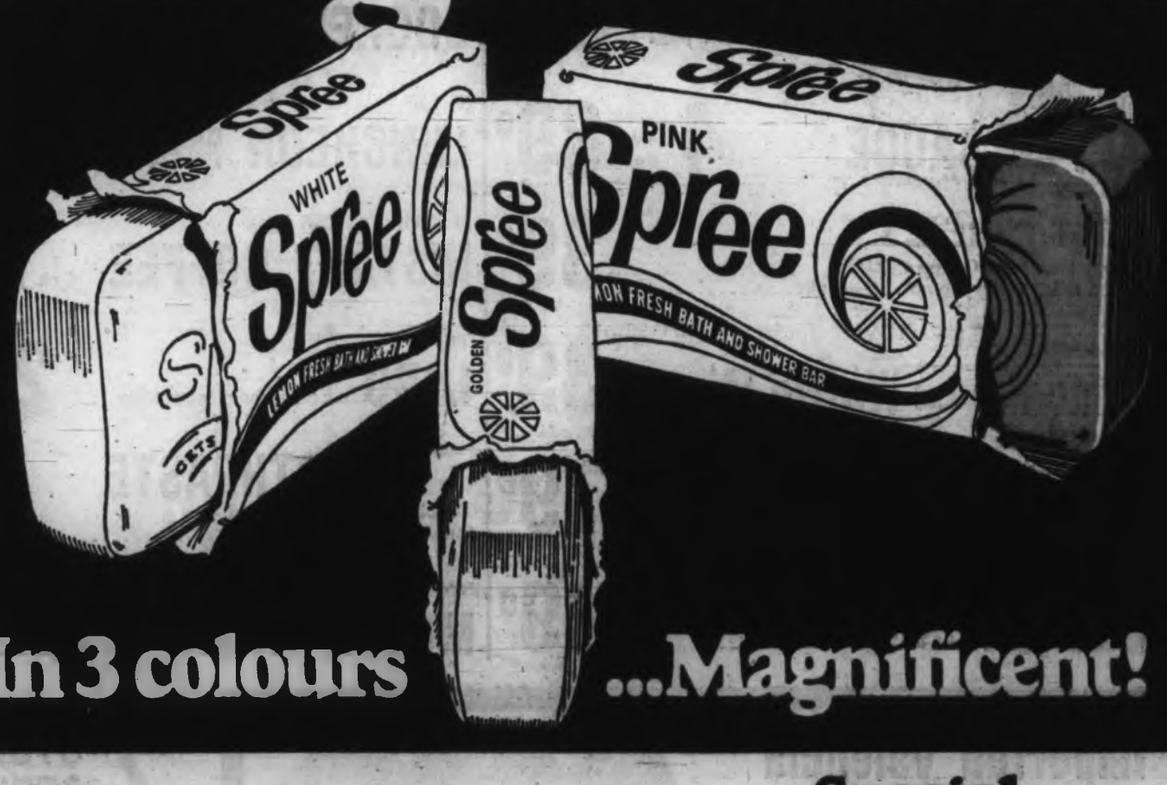

In 3 colours ...Magnificent!

New Lemon-Fresh Spree Bath and Shower Soap leaves you with a delicious hint of its fresher lemon fragrance. It turns you on...keeps you going all day long. You glow with a clean...clean feeling... feel more refreshed than you would have believed possible.

Try new Lemon-Fresh Spree now in three colours! Feel the wonderful difference of a fresher lemon fragrance.

Special Introductory Offer!

Buy 2 and get a regular size bar of Spree Free!

Montreal Claims Bombs Lead To FLQ Porch

MONTREAL (CP) — Police Tuesday clamped a 48-hour news blackout following an arrest said to be connected with the recent wave of bombings in the city.

Police director Jean-Paul Gilbert said more raids will be carried out and no statements will be made until any evidence obtained has been evaluated.

An early-Tuesday raid on apartment resulted in the arrest of a long-haired, bearded young man and discovery of three live bombs, 200 sticks of dynamite, 100 detonators and a partly-completed fourth bomb.

Gilbert declined to identify the man except to say he is a 25-year-old Canadian.

The police director said one of the three live bombs was booby-trapped. It was placed in a suitcase and set to explode when the suitcase was opened.

Gilbert declined to say whether the arrested man's mother tongue was English, French or another language.

Police, fearing an explosion, evacuated about 30 residents of the tenement block.

The police director said that, in the raid, authorities discovered literature and posters from Russia, China and Cuba and documents referring to the FFront de Liberation Quebecois, a separatist terrorist group that claimed credit for a series of bombings in 1963 which took the life of one man and maimed another for life.

Gilbert said the police action could mark "the beginning of the end" of the current bomb wave, but cautiously added: "I don't want to be too optimistic."

The director said he had reason to believe bombs were made in the flat and taken from there to be planted "for the Front de Liberation Quebecois."

The man taken into custody was described by the head of the Montreal police force as a member of the FLQ and former "active member of the Rassemblement pour l'independance Nationale," a separatist political party which was dissolved last fall to form a common front with Rene Levesque's Parti Quebecois.

SHOP-EASY "THE MEAT PEOPLE"

PORK CHOPS Double Loin, lb. 99¢
PORK SPARERIBS Country Style, lb. 79¢
PORK STEAKS Lean, lb. 59¢
GROUND PORK Fresh, lb. 69¢
SIDES OF PORK Cut and Wrapped, lb. 49¢
BEEF LIVER Sliced, lb. 59¢
CANADA CHOICE, CANADA GOOD
BLADE ROAST Blade Removed, lb. 69¢
BOLOGNA In the Piece, lb. 39¢
SIDE BACON Sliced, lb. 79¢
COD FILLETS Smoked, Black, lb. 69¢

PORK PICNIC
Fresh
AN ECONOMICAL FAMILY FAVOURITE
lb. 45¢

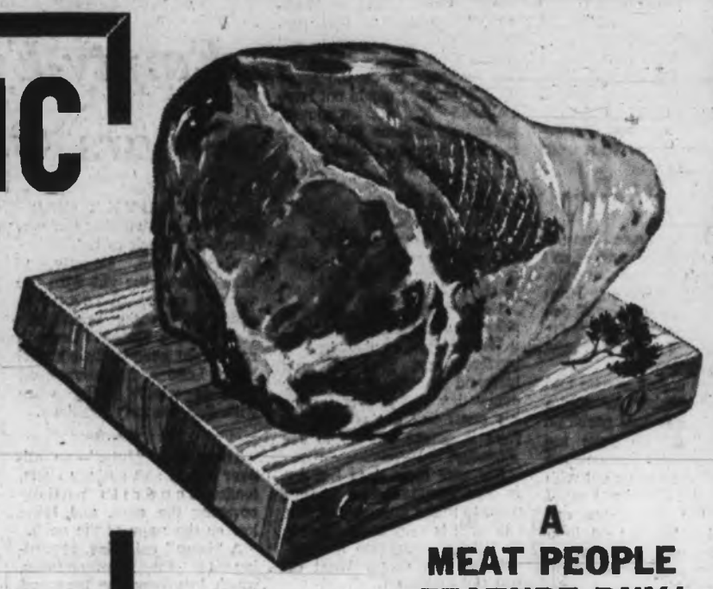

A MEAT PEOPLE FEATURE BUY!

Cross Rib Roast
Canada Choice. Canada Good lb. 79¢

LET SHOP-EASY'S BUTCHER HELP YOU — BECAUSE THERE'S MORE TO SELECTING MEAT THAN JUST LOOKING AT IT. ALL ADVERTISED CUTS TRIMMED TO THE EVERYDAY CUTTING STANDARDS OF SHOP-EASY, THE MEAT PEOPLE.

MAXWELL HOUSE
INSTANT COFFEE
SPECIAL OFFER 10-oz. jar $1.49

Frying Chicken
Westfair Cut-up Tray pack lb. 53¢

NESTLE'S PUDDINGS
RICE, TAPIOCA, LEMON, CHOCOLATE, VANILLA, BUTTERSCOTCH
5 15-oz. Tins $1.00
Mix or Match

NESTLE'S QUIK
INSTANT CHOCOLATE
SPECIAL OFFER 2-lb. tin 69¢

JELL-O
JELLY POWDERS 3-oz. pkg. 10¢

SUN-RYPE
APPLE SAUCE 4 14-oz. tins 89¢

POST CEREALS
Crispy Numbers, Crispy Critters, Alpha Bits, Honey Combs. 9-oz. pkg. 39¢

MELOGRAIN
Pancake and Waffle Mix 3-lb. bag 39¢

CARNATION
COFFEE MATE 11-oz. jar 79¢

PERFEX
BLEACH 64-oz. plastic bottle 49¢

SEA LORD
SOCKEYE SALMON ½s, tin 59¢

TULIP
LUNCHEON MEAT 2 12-oz. tins 69¢

MAXIM FREEZE DRY
INSTANT COFFEE 4 oz. jar 99¢

TENDERFLAKE
LARD For economical baking 2 1-lb. pkg. 39¢

CREST TOOTHPASTE
Regular or Mint-flavoured, family size 99¢

SCOPE
MOUTH WASH 12 oz. bottle 89¢

SUNRYPE
APPLE DRINK
3 48-oz. TINS 89¢

PURITAN
Tomato or Vegetable Soup
10-oz. Tin, each 10¢

Imported Valencia
ORANGES
8 lbs. $1.00

TENDER, FRESH
ASPARAGUS
½ lb. 39¢

IMPORTED No. 1
CAULIFLOWER
head, each 35¢

IMPORTED
RADISHES and GREEN ONIONS
2 bunches 29¢

7 STORES TO SERVE YOU
Colwood Plaza, 230 Cook Street, 2187 Oak Bay Avenue, Royal Oak Shopping Centre, Sooke Village, Cadboro Bay Village, Shelbourne Plaza.

MALKIN'S
TOMATO JUICE
3 48-oz. TINS $1.00

PRICES EFFECTIVE: Wed., March 4—Sat., March 8

SHOP-EASY
Westfair Affiliate

WE RESERVE THE RIGHT TO LIMIT QUANTITIES

A. **Stylish reversible coat** of Scotchgard treated Fortrel and cotton with raglan sleeves, pointed collar and welted pockets on both sides. Navy, Green or Brown reversible to Bone. Sizes 10 to 20. Each ---------- **15.68**

Also available in sizes 16½ to 24½. Each ---- **15.68**

B. **Smart reversible coat** superbly fashioned from Terylene with pointed collar, patched flap pockets. Colourful print reversible to Bone. Sizes 10 to 20. Each ---------- **16.87**

C. **Classic Balmacaan coat** with raglan sleeves, pointed collar with tab and button closing, welted pockets, tab and button trim on sleeves. Made of Fortrel and cotton in Navy or Blue Grass. Sizes 10 to 20. Each ---------- **19.76**

Also available in sizes 16½ to 24½. Each ---- **19.76**

D. **Popular single-breasted coat** fashioned from 'Canadian Mist', a marvellous blend of cotton and nylon. Styled with set-in sleeves, notched collar with stitching details and flap pockets with buckle trim. Rio Blue or Blue Grass. Sizes 10 to 20. Each ---------- **19.76**

Also available in sizes 16½ to 24½. Each ---- **19.76**

NEW FASHION SILHOUETTES!
LATEST COLOUR RANGE!

E. **Double-breasted flannel coat** with white stitch trim. Smart tailored collar, wide fancy belt. Grey or Navy. Sizes 8 to 16. Each ---------- **22.87**

F. **A very charming** semi-fitted flannel coat, double-breasted, styled with large notched collar, patched flap pockets and back inverted pleat with button trim. Grey or Navy. Sizes 5 to 15. Each ---------- **22.87**

G. **Ladies' Coats** Laminated flannel with notch collar, cut pockets and set in sleeves. Single breasted styling. Grey only in sizes 10 to 20 ---------- **25.76**

Not exactly as illustrated.

H. **Attractive selection of Spring coats.** Choose from faille, wool or tweed coats in a wide variety of shades: White, Navy, Blue or Pink. Sizes 8 to 20. Each ---------- **$18**

Personal shopping only, please! Shop early while quantities last

OPEN 10 a.m. to 10 p.m. DAILY

Girls' Bonded Orlon Dresses
Spring and Summer dresses in shades of Yellow, Pink, Blue and more. Sizes 4 to 6x. Each ---------- **4.68** or 2 for $9

Ladies' Shift Gown or Baby Dolls
Drip dry cotton in plains and checks of White, Mint, Pink, Blue and many more. Sizes S.M.L. ---------- **1.97**

Bobby Socks
Triple roll cuff with nylon reinforced heel and toe. Sizes 8½ to 11 in White only ---------- 2 pair **.74**

OPEN A 'CHARGE-IT' ACCOUNT

Town and Country Shopping Centre, Douglas St. and Saanich

386-2121

CLASSIFIED ADVERTISING

Vancouver Island's Largest Shopping Centre In Print

386-2121

TELEPHONES AFTER-HOURS

11:30 p.m. to 7 a.m.

Editorial, 383-4500 383-3309

Sports, 383-7000

Circulation, 383-0725

BOX REPLIES

All replies to private box numbers available from 8:00 a.m. to 6:00 p.m. Monday to Friday inclusive.

• • •

OFFICE HOURS

Classified Counter, 8:00 a.m. to 6:00 p.m. Business Office, 9:00 a.m. to 5:30 p.m. Monday to Friday inclusive.

CLOSED SATURDAY

• • •

TELEPHONE HOURS

8:00 a.m. to 8:00 p.m. Monday to Saturday inclusive.

• • •

CLASSIFIED COPY DEADLINES

Regular classified advertisements may be placed at the counter, 8 a.m. to 5:00 p.m. on the day prior to publication, Monday to Friday inclusive. By telephone, 8:00 a.m. to 5:00 p.m. Monday to Saturday inclusive.

All classified semi-display copy must be in the possession of Victoria Press Ltd., 2631 Douglas Street, by 4:00 p.m. on the day prior to publication, with the exception that copy for Sunday Colonist must be in by 4:00 p.m. Friday.

FULL COVERAGE CLASSIFIED RATES

35c per line per weekday; 95c per line for three consecutive days; 1.66 per line for six consecutive days. Minimum advertisement two lines only. $1.00 minimum charge on advertisements placed by telephone. Contract rates on application.

Birth Notices, $2.00 per insertion.

In Memoriam Notices, Cards of Thanks, Death and Funeral Notices, not exceeding 12 lines, $2.90 first insertion and $2.05 subsequent insertions. Each additional line, 30c daily.

Births, Deaths, In Memoriam Notices, Cards of Thanks not accepted by telephone.

SUBSCRIPTION RATES

Wherever carrier service is maintained, $2.25 per month.

Single copy sales price: 10c daily, 15c Sunday.

By mail: Canada, daily to March 31, 1969, $2.25 per month. EFFECTIVE APRIL 1, 1969, $3.25 per month, $9.00 per 3 months, $18.00 per 6 months, $35.00 per year.

United States, $4.00 per month.

All other countries, $4.50 per month.

Sunday only to March 31, 1969, Canada and U.S.A., 20c per copy. EFFECTIVE APRIL 1, 1969, 25c per copy, $13.00 per year.

Mail subscriptions are payable in advance.

Authorized as second class mail, Post Office Department, Ottawa.

Member of Audit Bureau of Circulations.

TERMS OF PUBLICATION

The Victoria Press Ltd. shall not be liable for non-insertion of any advertisement beyond the amount paid for such advertisement.

In the event of an error occurring the liability of Victoria Press Ltd. shall not exceed the charge for the space actually occupied by the item in question.

All claims on error in publication shall be made within 12 hours thereafter and if not made shall not be considered. No claim will be allowed for more than one incorrect insertion nor for errors not affecting the value of the advertisement.

All estimates of cost are approximate. Advertisers will be charged with space actually used.

All advertising copy will be subject to the approval of the Victoria Press Ltd., who reserve the right in its sole discretion to classify, reject or insert copy furnished.

While every endeavor will be made to forward replies to box numbers to the advertiser as soon as possible, we accept no liability in respect of loss or damage alleged to arise through either failure or delay in forwarding such replies, however caused, whether by negligence or otherwise.

CIRCULATION REPRESENTATIVES

Duncan, Chemainus
P. J. Rogers 746-6181
Lake Cowichan, P. Edwards 749-6771
Pt. Alberni, Mrs. A. Nilson 723-8312
Nanaimo, R. Lakey SK 3-3766

United States Representatives
SHANNON & CULLEN, INC.
New York, Chicago, Detroit, Cleveland, Atlanta, San Francisco, Los Angeles.

DUNCAN BUREAU

262 Station Street (Hamilton Electric Building). Office and telephone hours 1 p.m. to 5 p.m., Monday to Friday, inclusive.

PHONE DUNCAN 746-6181

CLASSIFIED SERVICE FOR DUNCAN COWICHAN VALLEY CHEMAINUS RESIDENTS

Classified Ads phoned in to our Duncan office 746-6181 before 3:30 p.m. will appear in the following day's papers

PHONE DIRECT

386-2121

TO PLACE YOUR CLASSIFIED AD

1 BIRTHS

BRISSETTE—Born to Mr. and Mrs. Gilbert Brissette, 3478 Bethune Ave., Victoria, B.C. at the Royal Jubilee Hospital on February 28, 1969, a baby boy, 6 lbs. 3 ozs. Thanks to the Nursing Staff and Dr. Peterson.

CAWDELL—Born to Mr. and Mrs. Ken A. Cawdell (nee Irene Eveleigh) of Waverley, N.S., at Grace Maternity Hospital, Halifax, N.S., on Feb. 24, 1969, a daughter, 7 pounds 14 ounces. A sister for Terry and Gerry.

LIGHT—Born to Mr. and Mrs. Ken Light, 1031 McBriar Ave., Victoria, B.C. at the Royal Jubilee Hospital on Monday, February 24, 1969, a daughter, Lana Mae; a sister for Lisa.

SQUIRE—Born to Mr. and Mrs. Brian Squire, at the Royal Jubilee Hospital on March 1, 1969, a son, 8 pounds 7 ounces; a brother for Ross, Greg and Roy.

TAYLOR—Born to Gilbert and Gillian Taylor, Gold River, B.C. at the Royal Jubilee Hospital on February 28, 1969, a daughter, sister for Pamela Jennette; Kevin. Many thanks to Dr. R. W. Davidson.

VAN'T RIET—Born to Len and Ineke Van't Riet, 7969 West Saanich Rd. at the St. Joseph's Hospital on March 3, 1969, a daughter, Wendy Jane, 6 lbs. 11 oz., sister for June, Marion, David and Nikki.

5 DEATHS AND FUNERALS

ALLEN — In Victoria on Sunday, March 2, 1969, Mrs. Ethel Margaret Allen of 4036 Quadra St. She was born in England and resided in Calgary, Alta. before coming to Victoria. She leaves two daughters, Mrs. Betty Plottel of South Burnaby and Mrs. Anna Humphries of Calgary, three brothers, Mr. H. B. Hayward of Victoria, Mr. T. C. Hayward of Vancouver and Mr. L. G. Hayward of New Zealand and four sisters, Mrs. J. W. Abbott, Mrs. F. Sadlerand, Mrs. R. Ward, all of Victoria and Mrs. E. Richards of South Burnaby.

The Rev. J. L. W. McLean D.D. will conduct the funeral service on Thurs., March 6 at 1:30 p.m. in Chaplin's Funeral Chapel. Cremation. (Flowers gratefully declined).

BROWNING—At St. Joseph's Hospital on March 3, 1969, Mrs. Irene Elizabeth Browning, aged 50 years of 578 John St., a resident here since 1939. She leaves her husband, Beaumont; 1 son, John of Surrey, B.C.; 2 daughters, Mrs. Haynes (Arliette) of Surrey, B.C., and Mrs. Don (Jacqueline) Vickery of Victoria; 8 grandchildren; her parents, Mr. and Mrs. J. J. Brown of Yarrow, B.C., also 2 sisters, Mrs. O. Wilson (Audrey) of Calgary and Mrs. D. Ingram (Dorothy) of Haney, B.C.

Funeral services will be held in McCall Bros. FLORAL CHAPEL, Johnson and Vancouver Sts., on Wednesday, March 5th at 3:30 p.m. Rev. John Vickers officiating, followed by cremation. (Flowers gratefully declined. Friends if desired may contribute to the Crippled Children's Fund, care of Queen Alexandra Solarium, 645 Fort St., Victoria.)

BUDYNSKI — In Edmonton, Alta., on February 28, 1969, Mrs. Evelyn Budynski, age 53 years. Born in Dryden, Ontario and had been a resident of Edmonton, Alta. for the past seven years, formerly of Brentwood and Victoria, B.C. Survived by her husband, Joseph, Victoria, B.C.; sons, Orville, Toronto, Ont., Raymond, Arnold and Jack, Victoria, B.C. Danny, Edmonton, Alta., daughter, Mrs. B. (Evie) Eden, Langford, B.C., eight grandchildren, parents, Mr. and Mrs. John Cornelius, sister, Mrs. R. (Ian) Weitzel, Edmonton, Alta. Predeceased by her daughter, Violet, in 1959.

Service will be held in the Sands Mortuary Limited "Memorial Chapel of Chimes", on Thursday, March 6, 1969, at 11:00 a.m. Interment in Royal Oak Burial Park.

CUMMINS—John Henry, on March 3, 1969, at Sidney, B.C., in his 81st year. Survived by his wife Sarah; one brother, Frank, of Brantford, Ont.; one sister, Mrs. R. R. Racey, Paris, Ont. Mr. Cummins was a veteran of both World Wars, a member of Shuniah Lodge AF and AM Port Arthur, Ont., and Army and Navy Veterans of Sidney, B.C. Private family service will be held. Arrangements through the Memorial Society of B.C. and First Memorial Services Ltd.

EWEN—In Victoria, B.C., on March 2, 1969, Donald Allen Ewen, aged 21 years; born in Carragana, Sask., and a resident of Victoria for the past year. He leaves his parents, Mr. and Mrs. Harold Ewen, Rutland, B.C.

Service will be held in Kelowna, B.C., on Friday, March 7, 1969. Interment in the Kelowna Cemetery. Arrangements by the Sands Mortuary Limited.

FAWNS — Suddenly in Victoria, on March 3, 1969, Verda Lynne Fawns, aged 19 years, of 441 Thetis Crescent. She leaves her parents, Mr. and Mrs. William David Fawns; one brother David and Julie-Anne at home; her paternal grandparents, Mr. and Mrs. C. E. Fawns of Raymond, Alta. and her maternal grandmother, Mrs. J. A. Lamb of Regina, Sask.

Funeral services will be held in McCall Bros. FLORAL CHAPEL, Johnson and Vancouver Sts., on Thursday, March 6, at 3 p.m. Elder Barry Hall officiating. Interment at Hatley Memorial Gardens.

FREEMAN—In Victoria on Monday, March 3, 1969, Charles Henry Freeman of 2181 Haultain St. He was born in Orillia Ont. and formerly lived at Moose Jaw, Sask. He leaves his wife at home and two nephews. He was employed by the C.P.R. as a trainman. He served overseas with the 28 Batt. C.E.F. and was a member of the C.P.R. Pensioners. He was in the Trench Raiders.

The Rev. A. G. McLeod will conduct a private funeral service on Wednesday, March 5, at 3:30 p.m. in Chaplin's Funeral Chapel. Cremation. Flowers gratefully declined.

GARWELL—In Victoria on Thursday, Feb. 27, 1969, Miss Rhoda Garwell, of 1178 Beach Drive. She was born in Yorkshire, England, and was formerly a resident of Toronto before coming to Victoria. She leaves a brother, Samuel J. Garwell, of London, Ont.; 2 sisters, Mrs. Annie Modral, in England, and Mrs. W. E. Ashenden, of Toronto, Ont.

The Rev. S. J. Wickens will conduct the funeral service on Wednesday, March 5 at 10:30 a.m. in Christ Church Cathedral. Interment in Royal Oak Burial Park. Chaplin's are in charge of arrangements.

JONES — In Victoria, B.C., on March 3, 1969, Mrs. Janet Irene Jones, age 56 years. Born in Victoria, B.C., residing at Suite 3, 470 Gorge Road East. Survived by her husband, David L., at home, sons, Ronald, daughters, Mrs. W. (Janice) Burns, one grandson, brother, Henry W. Smith, sisters, Mrs. M. (Marjorie) Harvey, Mrs. K. (Mina) Hancock, Mrs. M. (Marie) Hardie, and Mrs. G. (Kateryn) Letnes, all of Victoria, B.C.; uncle, A. A. Smith, Seattle, Washington, nieces and nephews.

Service will be held in the Sands Mortuary Limited "Memorial Chapel of Chimes", on Thursday, March 6, 1969, at 1:00 p.m., Rev. John Travis officiating. Cremation.

MORRISON—In hospital in Victoria, B.C., on March 3rd, 1969, Christina Morrison, in her 92nd year, widow of the late Robert Ernest Morrison, of 1110 Greenwood Ave., born in Scotland and a resident of Victoria for the past 23 years. Survived by three daughters, Mrs. J. Derraugh, Mrs. J. Davis of Victoria, Mrs. H. Dyrkis of Winnipeg, three sons, John of Victoria, Robert of Winnipeg, James of Vancouver, two brothers, A. C. MacGregor and A. MacGregor of Vancouver, 9 grandchildren, 8 great-grandchildren.

Funeral services will be held on Wednesday, March 5th at 3 p.m. in the Thomson & Irving Funeral Chapel. Rev. Canon G. Biddle officiating followed by cremation.

MYLREA—At St. Joseph's Hospital on March 3, 1969, Mrs. Marguerite Loretta Mylrea, aged 77 years, of 1010 Queens Avenue; born in Shell Lake, Wisc., U.S.A., and a resident here for the past 27 years. Beloved wife of Philip D. Mylrea, besides her husband she leaves 2 sons, Douglas and Reg, both of Victoria, and 1 daughter, Mrs. E. (Phyllis) Gill, of Victoria; 4 grandchildren; also brothers and sisters in Sask.

Private funeral services will be held in McCall Bros. FLORAL CHAPEL, Johnson and Vancouver Streets. (Flowers gratefully declined.)

POWELL — At the Royal Jubilee Hospital on March 2, 1969, Dorothea Pinckney, beloved wife of Henry A. Powell, of 567 Monterey Ave.; born Yorkshire, England, October 29, 1888, but residing in Victoria since 1948. Also survived by 2 sons, William H., in Victoria, and Dacre H. Powell, N. Surrey; a daughter, Mrs. Dorothea U. Wiens, of this city; 7 grandchildren, Robin and Lesley Powell, and Heather and Shelley Wiens, Victoria, and Donna, Carolyn and Lisa Powell, N. Surrey; and relatives, Mrs. Dorothea Powell and Dr. Elinor Powell, Victoria. She was an active member of St. Mary's Church, and a member of the Womens' Canadian Club.

Funeral service Thursday at 1:30 p.m. in St. Mary's Church, Elgin Rd., The Ven. Hywel J. Jones officiating. Cremation. HAYWARD'S FUNERAL CHAPEL, Directors. (Flowers gratefully declined. Donations may be made to the Heart Fund, 620 View St.)

SHAW—On March 2, 1969, in Victoria, Mrs. May Shaw, of 1858 Monteith St., a pioneer resident here since 1911. She leaves her husband, Henry; 1 son, Herbert, of Victoria; brother, Herbert Broughton, of Victoria, and brother, Fred Broughton, of Vancouver.

Funeral services will be held in McCall Bros. FLORAL CHAPEL, Johnson and Vancouver Sts., on Tuesday, March 6, at 1:00 p.m.; Padre D. Kendall officiating. Interment at Royal Oak Burial Park.

SCOBLE — On March 2, 1969, in Victoria, Mr. Robert Leonard Scoble, in his 87 year, of the Fairfield Hotel, a resident of this city for the past 30 years. He leaves three daughters, Mrs. J. S. (Katie) Ferguson, of Victoria, Mrs. G. R. (Irene) Simpson, of Sacramento, Calif., and Mrs. R. W. (Edna) Ovenden, of Ladysmith; six grandchildren; one great grandson; one brother and three sisters in England and nieces and nephews. He was a member of the Retired Civil Servants Association.

Funeral services will be held in McCall Bros. FLORAL CHAPEL, Johnson and Vancouver Streets, on Wednesday, March 5, at 1:15 p.m. Rev. N. Archer officiating. Interment at Ocean View Burial Park, Vancouver, B.C.

SMITH—In Victoria, B.C., on March 2nd, 1969, Mrs. Mary Agnes Smith, aged 86 years; a resident of Victoria for the past 28 years, late residence, 1022 Clare St.; formerly of Melfort, Saskatchewan. Predeceased by her husband, Mr. Frank Smith, Feb. 13, 1942. She leaves her son, Harry Smith, Vancouver, B.C.; her daughter, Miss Winifred Smith, Victoria, B.C.; 5 grandchildren; one niece and one nephew.

Services will be held in the Sands Mortuary Limited, "Memorial Chapel of Chimes," on Wednesday, March 5th, 1969 at 1:30 p.m. Archdeacon Hywel J. Jones and Canon R. K. Sampson officiating. Interment in the Royal Oak Burial Park. Flowers gratefully declined. Those so desiring may contribute to the Heart Fund, 620 View St., Victoria, B.C.

SOUTHWORTH—At the residence, Suite 205, 475 Quebec St. on March 4, 1969, Mrs. Evelyn Isabel Southworth, aged 81 years, born in Somerset, England, and a resident of Victoria for the past 23 years; formerly of Edmonton, Alberta. She leaves her husband, John, at home; her daughter, son-in-law and grandson, Audrey, Eric and Ronald Peterson, Victoria, B.C.; stepdaughters, Mrs. Stewart (Hilda) Milne and Mrs. Dick (Dora) Trethewey, and five step-grandchildren Vancouver, B.C.; and her brother, Gilbert A. Frampton, Victoria, B.C. Service will be held in the Sands Mortuary Limited, "Memorial Chapel of Chimes", on Thursday, March 6, 1969 at 10:00 a.m. Cremation. Flowers gratefully declined. Those so desiring may contribute to the Heart Fund, 620 View St., Victoria, B.C.

YOUNG — In Victoria, B.C., on March 3, 1969, Mr. Arthur Leslie Young, aged 83 years; born in Illinois and a resident of Victoria for the past 57 years; late residence 2711 Tudor Ave. He leaves his son and daughter-in-law, Sidney and Amy Young, 2061 Weiler Ave., Sidney, B.C., and his brother, Albert P. Young, Lakehead, Calif. Predeceased by his wife, Mrs. Alice Mary Young, in June, 1966. Mr. Young was a member of Victoria Columbia Lodge No. 1, A.M. & A.M., B.C.R., and Columbia Lodge No. 2, I.O.F.F., and had been associated with the B.C. Electric for many years.

Service will be held in the Sands Mortuary Limited, "Memorial Chapel of Chimes" on Thursday, March 6, 1969, at 3:00 p.m., Rev. C. Leighton Streight officiating. Cremation. Flowers gratefully declined.

ZURIF — Mrs. Eva B. Zurif, of 2091 Carnarvon St., passed away Sunday, March 2, 1969, at 4 p.m.; born in Russia and formerly of Winnipeg and Regina, and a resident of Victoria since 1957. She was a life member of Excelsior, Chapter No. 21, O.E.S., Regina. Married in 1914, she was predeceased by her son Hyman in 1959. Leaves her husband, Barnet, at home, and 2 daughters, Mrs. Ethel Ratson, Victoria, and Mrs. Mildred Rosen, Regina, and 4 grandchildren, Michael Ratson, of Bellingham, Gayle and Lynn Rosen, Toronto, and David Rosen, in Regina. Funeral service, under auspices of Oak Bay Chapter, No. 42, O.E.S., Wednesday at 1:30 p.m. in HAYWARD'S FUNERAL CHAPEL, 734 Broughton St. Interment in the Jewish Cemetery. Supervised parking adjoining the chapel.

CLASSIFIED ADVERTISING INDEX

Classification No.
Acreage for Sale and Wanted 156
Announcements 14
Antiques 65
Apartments to Rent, Furnished 128
Apartments to Rent, Unfurnished 129
Apartments and Suites for Sale 135
Apartments Wanted 130
Auto Body and Painting 109
Auto Repairs, Service and Towing 108
Auto Financing and Insurance 110
Bands, Musicians and Orchestras 33
Bicycles 66
Births 1
Boats and Marine 80
Building Supplies 61
Burial Parks 13
Business Opportunities 145
Business Opportunities Wanted 146
Business Personal 40
Business Services and Directory 36
Cards of Thanks 8
Cars for Sale 100
Cars and Trucks Wanted 112
Chicks, Poultry, Hatching Eggs, Supplies 91
Church Page 200
Coming Events 15
Convalescent and Rest Homes 123
Cottages, Campsites, Summer Resorts 117
Country Homes and Properties 151
Duplexes to Rent 131
Dancing 41
Deaths, Funerals and Lodge Notices 5
Education 42
Exchange Real Estate 147
Farms for Sale and Wanted 152
Farm Implements 71
Female Help Wanted 26
Florists 12
Foreign Import and Sports Cars 101
Fuel 60
Funeral Directors 10
Furniture 62
Garden Supplies 74
Gulf Islands Properties 159
Halls, Stores and Offices to Rent 137
Heavy Equipment and Machinery 70
Hotels 116
Housekeeping Rooms to Rent 125
Housekeeping Rooms Wanted 126
Houses to Rent, Furnished 132
Houses to Rent, Unfurnished 133
Houses Wanted to Rent 134
Houses for Sale 150
In Memoriam 9
Listings Cancelled 148
Listings Wanted 149
Livestock and Supplies 90
Lost and Found 20
Male Help Wanted 21
Male or Female Help Wanted 25
Miscellaneous for Sale 82
Miscellaneous Wanted 83
Miscellaneous to Rent 86
Monumental 11
Mortgage Loans and Insurance 141
Motorcycles 68
Moving and Hauling 115
Musical Instruments 63
Music Teachers 63A
Parts, Accessories 107
Personal Loans 140
Personals 39
Pets and Supplies 90
Places to Visit 16
Professional Services 37
Property for Sale 154
Property Wanted 155
Restaurants 18
Revenue Properties 144
Revenue Properties Wanted 143
Room and Board 120
Rooms to Rent 121
Rooms Wanted 122
Situations Wanted (Female) 30
Situations Wanted (Male) 29
Situations Wanted (Male or Female) 31
Sporting Goods 79
Stoves and Furnaces 67
Swaps 84
Teachers Wanted 27
Tires 105
Timber 81
Tools and Equipment for Rent 73
Tourist Accommodation 119
Travel 38
Trade Schools 32
Trailers and Trailer Parks 113
Trucks 106
TV, Radio Sales and Service 64
Up-Island Properties 157
Wanted to Borrow 142
Wanted to Buy, Houses 153
Wanted to Rent, Miscellaneous 87
Waterfront Properties 152

NOTICE OF COPYRIGHT

Full, complete and sole copyright in any advertisement produced by Victoria Press Ltd. is vested in, and belongs to, Victoria Press Ltd.; provided, however, that copyright IN THAT PART AND THAT PART ONLY of any such advertisement consisting of illustrations, borders, signatures or similar components which is, or are, supplied to Victoria Press Ltd. by the advertiser in the form of engravings, matrices, casts etc., and incorporated in said advertisement shall remain in and belong to the advertiser.

10 FUNERAL DIRECTORS

YOUR COMMUNITY CHAPELS
SENSIBLE PRICES

SANDS MORTUARY LTD.
Memorial Chapel of Chimes
Victoria, B.C. 383-7511

SANDS CHAPEL OF ROSES
Sidney, B.C. 656-2932

SANDS CHAPEL OF HEATHER
Colwood, B.C. 478-3821

Established 56 Years

McCALL BROS.
Funeral Chapels
1400 Vancouver Street
385-4165 — 385-4466 — 385-4467

Recommended by so many in every neighborhood ... for dignity, service and moderate cost ... McCall Bros.

PRIVATE SERVICE
MYLREA, Mrs. Marguerite

TUESDAY
FAWNS, Miss Verda Lynne
7:30 p.m.—INQUEST, FLORAL CHAPEL.

WEDNESDAY
SCOBLE, Mr. Robert L.
1:15 p.m.—FLORAL CHAPEL.
BROWNING, Mrs. Irene E.
3:30 p.m.—FLORAL CHAPEL.

THURSDAY
SHAW, Mrs. May
1:00 p.m.—FLORAL CHAPEL.

TO BE ANNOUNCED
FAWNS, Miss Verda Lynne

THOMSON & IRVING
Funeral Chapel
Est. 1906. Formerly of Winnipeg.
A Dignified and Understanding Service at Moderate Cost
PRE-NEED AT NEED
SHIPMENTS
1625 Quadra St. Phone 384-2612

HAYWARD'S CHAPEL
"A GOLDEN RULE SERVICE"
386-3505
734 Broughton St.
A. W. FRANCIS W. H. HAYWARD

CHAPLIN'S FUNERAL CHAPEL
Kindness — Courtesy — Service
1155 Fort 384-5512

11 MONUMENTAL

MORTIMER'S
MONUMENTAL WORKS
ESTABLISHED 1877
"The Finest in Craftsmanship"
633 David Street 383-6421

STEWART MONUMENTAL WORKS LTD., Monuments Since 1896
1408 May Street 384-3452

12 FLORISTS

QUADRA FLORISTS
Creative Floral Designers
1719 Quadra St. 383-6817

14 ANNOUNCEMENTS

RUTH DERRICK'S DARLING Doll Hospital, 1862 Bourchier St. will again be on full schedule March 5, and wish to thank all customers for patience during illness and weather. Phone 386-8570 for appointment.

VICTORIA CHINATOWN LION'S Club, Chinese New Year's Raffle winners: 1st prize, Mr. Fred Frampton, 2nd prize, Mrs. Ida Wong, 3rd prize, Mr. J. D. Chow, 4th prize, Mr. Nels Foster, 5th prize, Helen Slater.

NEW PHONE NUMBER FOR INformation on Stanley products—382-8577.

15 COMING EVENTS AND MEETINGS

TONIGHT—7:30 P.M.

VICTORIA OPTIMIST BINGO

WIN—SEASON'S PASS!
Win—$100.00 GAME!
Win—$50.00 GAME!

VICTORIA BALLROOM
1600 GOVERNMENT ST.

ADMISSION $1—20 GAMES
EXTRA CARDS 25c EACH
6 CARDS $2.00
ALL GAMES $12 OR MORE
DOOR PRIZES
GOOD NEIGHBOR GAMES
HELP HANDICAPPED CHILDREN BUS

DON'T MISS TERRIFIC BARGAINS
In top quality used clothing. Cleaned ready-to-wear and household items.
SAT., MARCH 8, 9-5
613 PANDORA
CONSERVATORY OF MUSIC

RUMMAGE SALE, THURS., MAR. 6, 1:15 p.m., St. George's Church, Maynard St., Cadboro Bay. Warm waiting room. Free coffee. Bus 16.

15 COMING EVENTS AND MEETINGS

LONDON BOXING & ATHLETIC CLUB (L-A)
BINGO SPECIAL
FREE ADMISSION
ALL CARDS 25c EACH
CLUB TANGO
VIEW ST.
WEDNESDAY, MARCH 5
7:30 P.M.
Paid out $1,000 last week.
NO GAME UNDER $20.00
ALL GOOD NEIGHBORS
DRAW RED BALL FOR BIG CASH PRIZE
WIN SEASON'S PASS
Including Cards
10 DOOR PRIZES
5 EXTRA GAMES
GOOD PRIZES
FREE PARKING and BUS
EVERYONE WELCOME
YOUTH PROJECTS

20 LOST AND FOUND

LOST: ON FEBRUARY 27, SMALL Samsonite rust brown bag, unlocked, among contents sheet music and family pictures, at bus depot. 382-1148.

FOUND: ENGAGEMENT AND wedding ring set, in articles turned in to the Willows school bazaar. 592-2431.

LOST — GOLDEN LAB PUPPY, 5 months old. Vicinity Glanford Ave. Reward, 479-6458.

FOUND—GREY AND WHITE Persian cat, 4900 block Cordova Bay Rd. 658-5450.

LOST YOUR PET? HOMES wanted, found. SPCA. 388-0614.

LOST: BLACK AND WHITE CAT, Fairfield area, close pet. 384-6268.

LOST: GINGER MALE KITTEN. Maywood Rd. area. 388-8051.

21 MALE HELP WANTED

$5,400 - $7,800
STARTING SALARY

Large company has an opening for salesmen. The successful applicant will be tested and trained in all phases of our products. You should have some sales experience.

If you are seeking a lifetime career with a company that treats the sales staff as the most important cog in the organization, apply in complete confidence.

For further information and confidential interview, call 388-4306, Wed. and Thurs. 10 a.m.-5 p.m. and 7 p.m.-9 p.m. Fri. 10 a.m.-5 p.m.

ASSISTANT MANAGER required for Beneficial Finance Company of Canada.

QUALIFICATIONS

Age: 21-27 Years Old

Education: Must have high school graduation or equivalent.

Experience: Not required — on the job training provided.

Personality: Neat appearance, mentally alert and able to meet public.

Salary: To be discussed at interview.

Future: Permanent position with good opportunities for advancement to Management.

Car is required by applicant.

Apply in person to Mr. Robertson, at Branch Office, 1680 Douglas Street, Victoria, B.C.

ECONOMICAL MUTUAL
After 12 productive years with us as an Inspector Mr. Gordon Billings has elected to enter the Agency field. He certainly carries our best wishes. This leaves us in the position of requiring a replacement. Preference given to those in process or already holding an A.I.I.C. or better. Car provided. Salary commensurate with experience and ability. Desired starting date April 1. Resumes should be directed to J. E. Lewis, at Economical, 430-890 West Pender St., marked Confidential.

AUTOMOTIVE DEPARTMENT management trainee. Suitable applicant will likely be between the ages of 25-35, have a grade 12 education or better, have some experience in most areas of automobile service, parts, and accessories sales and in addition, be anxious to move to a higher income bracket in this rapidly growing industry. For information or appointment for interview, please phone Mr. Duke, 385-8472.

THERE ARE IMMEDIATE OPENings for men with Grade Twelve or equivalent education who would like to train in operations of a modern bleached kraft pulp mill. Married accommodation available. Send complete resume of education and employment history to the Employment Supervisor, Tahsis Company Ltd., Gold River Pulp Mill, Box 1000, Gold River, B.C.

LOOK AHEAD
Are you tired of doing the kind of work that you really don't believe in, and feel you haven't got the qualifications for bettering yourself, and don't make the kind of money you need? We have the answer. If you are between 21-35, ambitious, have a car, and would like a white-collar job, for an opportunity of a lifetime call Mr. Kent at 384-4176.

IS THIS YOU?
Between the age of 28 and 45 with little opportunities on your present job? Ambitious, sales-minded, and would like to earn $1,000 a month or more? If so, call today, we may hold the key to your future success. For interviews phone 388-4251.

AMBITIOUS SALESMAN FOR prestige selling. An Exciting Business. Unexcelled Training and Materials. Unlimited prospect availability. High personal growth. Management positions available. High income potential. For personal interview phone 384-4616 between 9-5.

NEW INTERNATIONAL COMPANY in Victoria area in need of supervisory personnel who wish to earn $1,000 per month or more. Contact Mr. Crumly, Room 412-723 Fort St.

MARINE ENGINEERS
With chief or second class certificate required for employment in remote area. Please reply giving age, experience and phone number to Victoria Press, Box 398.

I AM LOOKING FOR A MAN who works well with attractive women, who deserves an income of $900 per month. Phone 388-9031 to arrange interview. 383-9126 after 5 p.m. and Sunday.

JANITOR, 4 HOURS EACH EVEning, 5 days a week. Age 50 to 60. Previous experience essential, bring references, apply Mr. Walkinshaw, Canada Manpower.

POSITION OPEN FOR A QUALified men's clothing salesman. State age, details of previous experience and wage expected. Victoria Press, Box 414.

MAN, 60-65 YEARS, REQUIRED for one months painting indoors and out. Experienced. Victoria Press, Box 419.

SALESMAN-DESIGNER, EXPERIenced in remodelling and new homes. Phone between 3 and 5 p.m. 383-5490.

WANTED: 2 GOOD SALESMEN TO call on local businessmen. Victoria Plexi-Lite, 536 Yates St.

21 MALE HELP WANTED

WHETHER WORKING OR NOT — USE CMC

FIRST AID ATTENDANT with Industrial "C" certificate, able to perform routine office duties at a large construction project. 2 year job at $450. mo.

CHEF — Fully qualified cook for a well-established restaurant due to open 15 April to 30 October.

WOODS HANDYMAN with an airticket for N.W. coast of V.I. to operate all equipment from a steel spar to a logging truck. $4.18 hr.

MECHANICAL MILLWRIGHT and PLANERMAN able to operate a Stetson—Ross Planer—both for mill on West coast V.I. $3.66 hr.

YARDMAN living in Sidney area needed ½ day weekly to maintain lawn and wash windows. $1.50 hr.

DOMESTIC COUPLE — Gulf Islands. Both man and wife fit and willing to work indoors or out. Good wages and modern home, power, water and phone provided rent free.

CANADA MANPOWER CENTRE
1415 Vancouver St. Phone 385-6711

DRIVE-IN RESTAURANT MANAGER REQUIRED
Aggressive young man, preferably married, and desiring a permanent position, is required on Vancouver Island to manage a drive-in restaurant which is connected with an expanding chain. Previous restaurant experience is not necessary as we train successful applicant to our high standards. Applicant must have a pleasing personality and neat appearance and be available in early April. Apply in own handwriting with full particulars of age, employment statistics, education and names of two reliable character references. All applications will be answered. The position will provide a good future for the successful man. Apply to Victoria Press, Box 407.

SALES MANAGER TRAINEE REquired for a local store and direct sales organization. Applicant must have at least 1 year direct sales training and have a high closing average. Major products, Aristocrat Cookware, sewing machines, vacuum cleaners, etc. All qualified leads supplied. Qualifications, age 21-35. Must have own car and be neat in appearance and must be interested in highest earnings. Apply 204 Esquimalt Road.

LADIES
BEAUTY IS OUR BUSINESS
Why not make it yours and a profitable one? We provide training in skin care and makeup techniques. Demonstrations with our quality cosmetics result in volume sales and above average earnings, for a small investment. 388-9031 to arrange interview. 383-9126 after 5 and Sun.

WINDOW WASHERS, FULLY EXperienced, top wages paid. 386-8315.

25 MALE OR FEMALE HELP WANTED

HAVE FUN, MAKE MONEY TOO, in instructing others in original Tri-Chem Liquid Embroidery Tube Painting. Nationally advertised. Guaranteed by Good Housekeeping. No previous experience necessary. To arrange interview, phone between 4 and 7 p.m., 478-1149, 382-3860.

POSITION AS FIELD SUPERvisor for the Victoria City and District Red Cross Water Safety from June 1 to August 31. Apply in writing to Red Cross House, 1046 Fort Street, stating qualifications.

WANTED FOR PRIVATE CLUB, salad-short order help with some experience. Personable experienced waitresses. Apply Victoria Press, Box 405.

AMBITIOUS MEN AND WOMEN. Earn extra money, help the budget. 388-5271 between 9 a.m. and noon for interview.

WANTED: CANVASSERS, $3 AN hour. 388-6945 before 1 p.m.

26 FEMALE HELP WANTED

THE JOB SPECIALISTS

HAIRDRESSER — Experienced with wigs, hair pieces and long hair needed for 4 girl shop in Trail. Accommodation and transportation may be arranged for minimum 1 yr. contract at $64 wk. plus 30 per cent commission.

HOTEL CLERK—Presentable lady able to handle busy switchboard and desk and run posting machine. 5 day week, includes weekends, day and evening shifts.

BANK TELLERS — Experience is necessary. $3,400 ann. and up.

DOMESTIC WORKERS — Mature women needed in all areas around Victoria, Saanichton, Brentwood and Sidney for casual or full time babysitting, housecleaning and live-in housekeeping.

STENOGRAPHER for accounting firm. Must have related experience, good typing and shorthand skills and be able to use a dictaphone. Salary between $250 and $325 mo.

CANADA MANPOWER CENTRE
1415 Vancouver St. Phone 385-6711

THE CORPORATION OF THE DISTRICT OF SAANICH
CLERK-STENOGRAPHER II
Police Department
Salary Range $325.00 - $396 per mo. (1968 scale)

Duties: Act as stenographer within the department. Take dictation, type correspondence, reports, etc. Act as Police Matron. Make appointments, files, perform other clerical duties as assigned.

Applicant should have Grade 12 education, including courses in typing and shorthand, and considerable experience in general clerical and stenographic work, plus an aptitude for Police Matron work.

Written applications giving information as to age, education, references, marital status and previous experience will be received until 5:00 p.m. Thursday, March 13th, 1969.

Personal Officer,
Saanich Municipal Hall,
770 Vernon Avenue,
Victoria, B.C.

GIRL FRIDAY, FOR SMALL OFfice. Excellent starting salary. Substantial increase after 3 months' training. Must be adept in full office routine. Typing, filing, cashiering, some bookkeeping and experience in dealing with public required. Must have neat appearance and pleasant personality. Applicants write Victoria Press, Box 408, giving qualifications and references.

AVON CALLING
NEED MONEY for Easter Expenses? Start earning substantial income immediately. Avon Cosmetics has vacancies for capable women. Write Mrs. J. Guenther, 6701 Oldfield Road, R.R. No. 7, Victoria, or call 384-7345.

ATTRACTIVE WOMAN, 25-35, FOR front desk in busy motor inn. NCR (40) posting machine and cord operated switchboard. Experience essential. Must enjoy dealing with the public. For interview call Miss Hedges, 388-6866, between 9 a.m.-12 noon.

RICHARDS OF VICTORIA
Is again hiring mature enterprizing women to extend their program of instruction in the basic skin care and corrective make-up technique. To arrange your personal interview, call anytime, day or night, to 386-1563.

EARN $50 WEEKLY
plus a FREE wardrobe in your spare time in fashions. No investment or experience necessary. Write North American Fashion Frocks, 8800 Parc Georges, Dept. BL, 2820, Montreal 458, Que.

TOO BUSY TO WORK?
Tupperware demonstrators needed now for Spring Rush. Training given. Contact Janet Brown, RR1, Chemainus or phone collect between 5-7 p.m. 246-8969.

WAITRESSES WANTED FOR RACquet Club Coffee Shop. 3964 Gordon Head Road. Apply in person only between 2 and 4 p.m. Some cooking experience helpful.

COSMETIC SALESGIRLS
Frank Gruber, 385-8650.

LIVE-IN BABYSITTER REquired. Ph. 382-9435 after 6:30 p.m.

26 FEMALE HELP WANTED

MATURE LADY, LIVE-IN HOUSEkeeper to look after home and 3 school-aged children for working parents. References required. 382-6711. After 6:30 p.m. 477-6497.

EXPERIENCED PART-TIME bookkeeper-secretary for restaurant work. Hours flexible. Write giving experience, etc. Victoria Press, Box 413.

PART-TIME KITCHEN HELP 3 p.m.-7:30 p.m. Provide own transportation. Phone 592-4515 between 9 a.m.-2 p.m.

WANTED — MIDDLE-AGED LADY for room work and general help in a small local hotel, 5 days a week. Victoria Press, Box 417.

BEAUTIFUL COUNTRY HOME for woman to live-in and do babysitting and light housekeeping while mother works. 656-4302.

EXPERIENCED SECRETARY FOR Insurance Adjusting office. Salary commensurate with experience. 386-2411.

MARKET RESEARCH INTERviewers to conduct public opinion surveys. Car asset. Victoria Press, Box 409.

MIDDLE-AGED WOMAN AS COMpanion, to do light duties. References. Write Victoria Press, Box 412.

LADIES' SPECIALTY CLOTHING shop in Oak Bay, requires mature woman part-time in sales position. Victoria Press, Box 410.

EXPERIENCED WAITRESS AND kitchen help. Apply in person, Piccadilly Fish and Chips, Esquimalt Plaza.

URGENTLY REQUIRED, CAPable girl for light housekeeping and babysitting duties. Must live in. Sidney area. 656-4167.

DEPENDABLE BABYSITTER, 8 a.m.-5:30 p.m., vicinity Kings and Shelbourne. 592-9883, after 5.

LADY AS COMPANION HELP. Preferably live-in. Car driver. References. 592-1983.

EXPERIENCED NURSES AID REquired for small private hospital. 384-2908.

BANK TELLER WANTED, EXperience preferred. Phone 386-2901 for interview.

OFFICE GIRL FOR LADIES ready-to-wear. Apply Sweet Sixteen Ltd., Hillside Shopping Centre.

RECEPTIONIST-TYPIST FOR hotel office. Victoria Press, Box 399.

HOUSEWORK AND PART-TIME child care. Hillside-Shelbourne area. 388-6170 after 4:30 p.m.

FULL-TIME HELP FOR SHELbourne Tasty Freeze. Married woman preferred. 592-8082.

WAITRESS, FULL-TIME, EXperience not necessary, over 20. Dutch Latch, Malahat.

COSMETIC SALESGIRLS
After 5:00 p.m. Frank Gruber, 385-8382.

BABYSITTER REQUIRED, LIVE in or out. 2 small children. Hasting St. area. 479-5079.

EXPERIENCED HAIRDRESSER, part-time. Victoria Press, Box 376.

LIVE-IN BABYSITTER FOR motherless home. 388-4495.

EXPERIENCED WAITRESS, FOR day and night shift. Melrose Cafe.

LIVE-IN HOUSEKEEPER FOR 1 month or longer. 479-3868.

WANTED: MATURE BABYsitter, Glenkinnoch area. 477-3807.

27 TEACHERS WANTED

VICE-PRINCIPAL
Junior Secondary School
Fort St. John, B.C.

Until the completion of the proposed new Junior Secondary School, the Bert Bowes School will accommodate students of Grades 8, 9 and 10 in TWO shifts daily. Each shift will number approximately 500 students. The Principal is Mr. L. G. Richards, the present Vice-Principal is Mr. B. F. Earthy.

A second Vice-Principal will be required for September, 1969, to take responsibility for such duties in one of the shifts.

The successful applicant will have a good classroom record. Administrative experience is desirable, but a keen interest in school organization and student progress and affairs is most important.

Send applications, with fullest information to:

Mr. D. N. Weicker,
District Superintendent of Schools
School District No. 60
(Peace River North)
Box 849
Fort St. John, B.C.

SCHOOL DISTRICT No. 62 (SOOKE)

Applications are invited for the position of Vice-Principal for the Colwood, Glen Lake and Sooke Elementary Schools for September, 1969. These schools will each have fifteen teachers. The positions have been advertised amongst the district staff.

The closing date for applications is March 26th, 1969.

Applications giving full information as to experience and other relative data and including copy of latest inspection reports, are to be addressed to the following:

District Superintendent
of Schools,
School District No. 62
(Sooke),
2227 Sooke Road,
Victoria, B.C.

29 SITUATIONS WANTED MALE

BRITISH WATCHMAKER-INSTRUment maker, 38, requires position. Fellow British Horological Institute. Wide experience in management and control of instrument workshops repairing watches, clocks, optical and survey instruments, etc. Eight years' experience of apprentice training. Available late April. A. G. Box, 11 Sevenoaks Road, Earley, Reading, England.

AAA TOP AMERICAN AD MAN, well experienced in sales and management. Mature, married family man, early 40s, 20 years experience, top producer, same salary expected. AAA Recommendation. Bill Sealey, 935 Via Granada, Livermore, Calif. 415-447-7637.

EX-BUSINESSMAN (RETAIL) IS looking for work as a pastry baker or short order cook. Wide experience, able and willing to take responsibilities for coffee shop in shopping area. Spare time considered. Reply to Victoria Press, Box 377.

DUTCH LANDSCAPE GARDENER
Pruning, clean-ups and transplanting, at Winter Prices.
ESTIMATES—DESIGNS
592-1972

YOUNG, QUALIFIED MEAT CUTter wishes full-time employment. Four years' experience. References available. Phone 383-2562.

RETIRED SHIP MASTER, BONDable, open for position of responsibility. 382-0807.

SUNDECKS, CARPORTS, FENCing and repairs at discount winter prices. 382-0748.

CHRISTIAN WORKERS NEED odd jobs; also clean up and haul away. Phone 382-7709.

15 YEAR OLD BOY DESIRES ODD jobs after school, Saturdays 385-5077.

HOUSE WIRING, REPAIRS, REAsonable, licensed. 384-4077, 384-2881.

PAINTER, EXP., CLEAN WORKER. By job or hour. 658-5094.

REASONABLE GARDENING. Phone evenings, 384-3986.

GARDENING AND YARD WORK. 382-8747.

30 SITUATIONS WANTED FEMALE

INFANT OR CHILD CARE, MY home. By the hour or day. Between Mayfair and Town and Country Shopping Centres. References. 382-8686.

REG'D. NURSE, MAINLY OBS. Exp. desires medical office employment. Own car. Write Victoria Press, Box 411.

ENGLISH TYPIST WITH KNOWledge of French, German, Spanish would like part-time job. 382-7618.

30 SITUATIONS WANTED FEMALE

BABYSITTING MY HOME, MARIgold area. $2.50 per day. 479-7347.

BABYSITTING, MY HOME, DAYtime, near Simpsons-Sears. 386-3348.

WILL BABYSIT ANYTIME. OAK Bay. 385-4215.

BABYSITTING, DAY OR EVEning. James Bay. 382-2868.

36 BUSINESS SERVICES DIRECTORY

Barbers

BARBER SERVICE AT YOUR home at no extra cost. 477-1240.

Brick Layers

BRICK AND BLOCK WORK—residential and commercial. Fireplaces built, patios, barbecues, etc. Beat the high cost of lumber, build with brick. Free estimates.
Boogaars Masonry, 385-5086

FIREPLACES, CHIMNEYS AND reparis, etc. 382-1391, O. Henson.

Bulldozers

HENSON BULLDOZING LTD. Land clearing, road building. Specializing in subdivision development. Free estimates. Call anytime, 479-4284.

Carpenters

RESIDENTIAL, COMMERCIAL construction, renovations, additions, framing and finishing contracts, cabinets built. Excellent references. Free estimates. Phone Pal Badger, at 388-5010.

COMPLETE HOME MODERNIZing and repairs, also new home finishing cabinets, tile, lino, carpets. (Cliff's Home Modernizing). Phone 384-1996.

EXPERT PORTUGUESE CARpenter, all types of remodelling, handyman jobs, etc. Free estimates. Reasonable. 382-8804.

ENGLISH CARPENTER
Custom kitchen cabinets, vanity. Home alterations, remodelling. G. Coultas, 479-1685.

GENERAL REPAIRS, ALTERAtions, additions. Fast, courteous service. Free estimates.
W. Earl Eby 385-0048

REPAIRS OF ALL KINDS, CABinets, steps. Specialized work. 386-8217.

JACK E. COURT
Alterations, repairs, additions, first class workmanship. 382-9757.

QUALITY WORK AT REASONABLE rates. Additions, renovations, etc. Estimates, plans. Glover, 656-3745.

BUILDING REPAIRS, PAINTING, steps, roof repairs, gutters cleaned. 386-1827.

Carpet Cleaning

CALL THE MAN WHO CARES. Gordy Hansen, for personal rug and floor cleaning. In the home or his plant. No obligation. 383-4677.

CARPETS AND CHESTERFIELDS cleaned in your home or at our plant. Guaranteed and reasonable. 386-8315.

Carpets and Linoleum

NEED ADVICE ON CARPETING? Shop the easy way and give the BAY'S IN-THE-HOME SERVICE a call and arrange for a fully trained advisor to bring you samples of carpets and linoleum. 385-1311, local 244.

THE BAY

STANDARD FURNITURE OFFERS the TOTAL PICTURE in FLOOR COVERINGS. Choose from the WIDEST SELECTION of Broadloom, Carpets, Vinyl and Tile! Expert layers, free estimates. Call Larry Witmer or Dave Bourke to show you samples in your home. 382-5111.

IMPORTED WOOL BROADLOOM. Finest wools in 4 grades. Large color selection. Finest installation. Installed at lower grade nylon prices. Continental Home Supply, 851 Johnson. 386-2458.

HOURIGANS CARPETS AND Linos Ltd. Carpets, vinyls, linoleums, ceramic-plastic tiles, supplied and professionally installed. Free estimates. 715 Pandora. Ph. 386-2401.

Catering

ARISTOCRAT CATERING SERVICE Specializing in weddings. 479-1861, 479-3864.

Cement

ANYTHING IN CONCRETE SWIMming pools, pre-cast septic tanks, etc. Rock blasting. W & N. Trace 479-3671 or 478-1261.

THE VICTORIA CEMENT MAN Ltd., Jeanpierre, 479-4987. If no reply phone 386-7022.

A. R. DE GENDT — CEMENT contracting. Placing and finishing. Carpentry. Free estimates. 479-1316.

BIRKETT & SON CEMENT CONtractors. All types cement work 479-2885.

384-5308 FRANK POLITANO 383-3491
Cement. Sewers. Drains

WE DO FOR LESS, CEMENT AND concrete work. 384-9565.

Cleanup Service

DUSTMAN SERVICE — CLEANUP, repairs and garden rotovating. Rubbish hauled. Call 479-4446.

ALL TYPES OF CLEANUP WORK, big or small. Call Bob, 386-8215.

36 BUSINESS SERVICES DIRECTORY

Cleanup Service

A BETTER CLEANUP DEAL—Rubbish hauled; basements, attics, yards cleaned. Compost heaps dug out. Wheelbarrowing, demolition, etc. Will take good saleable items in payment. Free estimates anytime. Jim Reid, 383-6341 days; 383-4713 evenings and Sundays.

RUBBISH HAULED, BASEMENTS cleaned. Have commercial vacuum cleaner. Fences built. Drains laid. Free estimates. 382-9380. J. C. Van Nes, 384-6718 anytime.

GENERAL CONTRACTING AND spring cleaning is our specialty. 384-1617, ask for Grant Clow.

SQUARE DEAL CLEANUP
383-1221 1126 Hillside

Contractors

—Farmer
—Always
—Ready,
—Makes
—Every
—Repair

Alterations
Renovations
Concrete Work
Sewers

For FAST SERVICE call
HOME REPAIR DIVISION
FARMER CONSTRUCTION LTD.
388-5121

BASTION DEVELOPMENT LTD.
ROOM ADDITIONS
CARPORTS and GARAGES
SUNDECKS
Builder of "The Better" Homes
385-6822

Alterations — Repairs — Cabinets
WILLIAMS, BRAY & WILLIAMS LTD.
GENERAL CONTRACTORS
COMMERCIAL OR PRIVATE
853 Cormorant St. 386-7741

TREND BUILDERS LTD.
GENERAL CONTRACTORS
For all your building needs. Also complete repair service. Commercial and residential. Free estimates.
Phone 382-3821

W. CAMPBELL LTD.
General Contractors
Building Consultants
Commercial and Residential. Alterations, repairs, cabinet work, concrete, sewer, drain work. 479-3904.

KASAPI CONSTRUCTION — N.H.A. and conventional homes, also commercial builders. 386-6191.

G. H. WHEATON LTD.
Repairs — Alterations — 382-2159

YOUNG CONTRACTOR WANTS jobs. Ph. 386-9980 after 6.

LATHING, SHINGLES, ROOFING and insulation. 386-6841 anytime.

Draperies

CAN'T BRING YOUR HOUSE WITH YOU TO SHOP?
There's no need — just ring the BAY and a fully trained adviser will make arrangements to call with samples. See the effect of the material under your own lighting and with your other furnishings. Great way to shop for Drapery, Upholstery or Slip Covers. 385-1311, Local 244.

THE BAY

CUSTOM DRAPES, 10-DAY DElivery. Free estimates in your home. Continental Home Supply, 851 Johnson, 386-2458, Mr. Bell, 384-1087 Eves.

SIMPSON DRAPERY AND AWNING LTD.
Custom-made drapery. Free estimates in your home.
2016 Douglas Street 382-6323

FASHION DRAPERIES, BED spreads, rods, slipcovers, upholstery. Free estimates. 479-7060.

DRAPERIES, BEDSPREADS, MADE TO ORDER. 477-6804.

DRAPERIES MADE, RE LINED. Bedspreads. Elderdowns 383-6930

Delivery and Transfer

NEW
OAK BAY TRANSFER
Pick up and Delivery
Moving, hauling and clean-ups.
383-7531, 24-hr. service

WATERMAN TRANSFER CO.
General delivery and local moving. Furniture, appliances. 592-3616.

BISSON'S CARTAGE
Pickup and delivery. 384-6442.

Dressmaking

FASHION CRAFT SHOP, 28 W. Burnside, 385-1542. Dressmaking, tailoring, alterations, fur remodelling.

DRESSMAKING AND ALTERAtions. 479-4391.

Winning Contract

By HOWARD SCHENKEN and RICHARD L. FREY

Yesterday we described a deal where the declarer wrapped up a redoubled game contract with a Yarborough. (No card above a nine.) Here is a deal which shows that even a super-Yarborough like the North hand can be worth several tricks if the defenders are not on their toes.

Vul: None

NORTH
♠ 8 5 3
♥ 8 7 5 4 3 2
♦ 8 3
♣ 8 3

WEST
♠ 7
♥ K Q 10
♦ A K 7 5
♣ K Q 9 6 2

EAST
♠ -
♥ J 9 6
♦ Q J 10 9 6 2
♣ J 10 7 5

SOUTH (D)
♠ A K Q J 10 9 6 4 2
♥ A
♦ 4
♣ A 4

The bidding:

South	West	North	East
2 ♠	Pass	2 N.T.	Pass
3 ♠	Pass	4 ♠	Pass
4 N.T.	Pass	5 ♣	Pass
6 ♠	All Pass		

Opening lead: Diamond king

This deal is taken from a book "Spotlight on Card Play" by Robert Darvas and Paul Lukacs. South is at six spades and West wins the first trick with the diamond king, East dropping the queen. What should West play next?

Although he appears to be in control of the situation, West should not be too complacent. He should ask himself, "Are there any 13 cards for South to hold that would enable him to win the slam?"

Close examination of West's hand suggests that the only danger is that South holds exactly the type of hand shown in the diagram.

Suppose West continues with another diamond. Declarer ruffs with an honor and cashes the heart ace. Then he enters dummy by overtaking the trump six with the eight.

A heart is ruffed with a high trump, and the four of trump is played to dummy's fivespot. Another heart is ruffed with a high trump.

Dummy's hearts are now established and the trey of trump is an entry, enabling South to discard a losing club and claim the slam.

West has got to foresee all this and shift to a trump at trick two, removing an entry from dummy. There is then absolutely no hand for South to hold that will allow him to make slam.

(A Bell-McClure Syndicate Feature)

BRUCE LOWTHER
AbouTV

I would be the last person to accuse **Bill Thomas**, the Page 2 columnist of The Daily Colonist, of ever being trivial. Therefore, notice of the most trivial program in radio history may have escaped the sterling group of kooks who follow the unimportance in this space daily.

Mr. Thomas announced, with appropriate lack of fanfare, that I will be on radio station CJVI's **Conference** program from 8:45 a.m. to 10 a.m. Thursday to discuss trivia, if I can stay awake. Please, Useless Information nuts, have you inane questions ready. If I can't answer, I'll ask you one.

It was also announced that I will be followed by, in order, **Six for One** and then a Conference appearance by **William Andrew Cecil Bennett.** I wouldn't dare call either of them trivial.

□

BUREAU OF USELESS INFORMATION: Tuesday's thespic answer — The latest series of **shared names** involved, 1. Betty Grable, movie legs; 2. Betty McDonald, The Egg and I; 3. Betty Smith, A Tree Grows in Brooklyn; 4. Betty Furness, refrigerator lady, 5. Betty Boop, 1920s cartoon flapper.

Today's question is more of the same unimportance, only this time the **name** is Douglas, first and last. Clues, 1. Champion, 2. Hud's father, 3. Vancouver Island politician, 4. Victoria's very own founder, 5. Mean-looking 1930 movie villain (tough for all but champion trivia experts). Answers Thursday.

Wednesday Highlights

NOTE: Key item in the frequent reports from Apollo 9 all day will be the first live pictures, at about 6:30 a.m. As for Channel 13's schedule revamp, old-show debuts are Ensign O'Toole at 6:30 p.m. and Readers' Digest at 10.

C-5:00 p.m.—NHL hockey, Los Angeles at Toronto—8.

● C-7:00—Laugh-in features James Garner plus the Wiere Brothers' Burbank String Quartet—6.

C-9:00—Public Eye focuses on Berlin—2, 6.

C-9:00—Kraft Music Hall: variety with Robert Goulet, Phil Silvers, Edward Villella and others—5.

● C-9:30—Festival: a CBC French-network production of Carmina Burana, a cantata of 13th-century "profane" songs by German composer Carl Orff. Written in 1937 and it's wild, man—2, 6.

C-11:40—Latest from the Canadian curling finals—2.

Wednesday Movies

10:30 a.m.—Background to Danger (1943 suspense, lots of fun), Sydney Greenstreet, Peter Lorre, George Raft. It's not much like Ambler, but—4.

12:45 noon—Because They're Young (cruddy 1960 teens thing), Dick Clark, Tuesday Weld—6, 8.

2:00 p.m.—Renagade Girl (1946 trash)—13.

5:30—Retreat, Hell! (1951 war mess), Frank Lovejoy at his most courageous—12.

C-7:00—That Touch of Mink (1962 comedy), Cary Grant is fine, but then there's Doris Day—7.

C-8:30—Young Lions (good 1958 war drama), Montgomery Clift, Brando, Dean Martin—4.

● C-9:00—The Collector (excellent 1965 now drama), Samantha Eggar, Terence Stamp—8.

C-11:00—Stars and Stripes Forever (1952), Clifton Webb. Only if you like Sousa music—12.

11:00—No title. No kidding! No viewers—13.

C-11:30—Law and Order (1953 western). It seems so right that Ronald Reagan's the star—7.

C-11:40—Die, Die, My Darling (fair 1965 shocker), Tallulah Bankhead, Stefanie Powers—6.

12:00—Christopher Strong (1933 drama, too old), Katharine Hepburn, Billie Burke, Colin Clive—2.

1:05 a.m.—Bad for Each Other (1953 nausea), Charlton Heston, Lizabeth Scott. Bad for you, too—5.

1:30—Three on a Ticket (1947 spy slop)—13.

3:30—Silver Star (1953 western), Jimmy Wakely. If you remember him, you should be asleep—13.

NOTE: Channel 7 has one late untitled gem. Ah, well, the old ones are the worst.

Wednesday Radio

CURLING reports are at 9:55 a.m. and 3:45 p.m.—CBU (690).

8:05 p.m.—This week's Cleveland orchestra program is Prokofieff's Kije, Hayden's 95th symphony and Christopher Eschenbach playing a Mozart concerto—CFMS (98.5).

9:00—Victoria Cougar playoff hockey—CJVI (900).

9:30—Zino Francescatti with the Montreal orchestra: Tchaikovsky's violin concerto—CBU-FM (105.7).

●—Recommended; C—Color.

Program Schedules for Wednesday

Programs subject to last-minute changes by stations concerned

CBUT Channel 2	KOMO-TV Channel 4	KING-TV Channel 5	CHEK-TV Channel 6	KIRO-TV Channel 7	Time	CHAN-TV Channel 8	KCTS Channel 9	KTNT-TV Channel 11	KVOS-TV Channel 12	KTVW Channel 13
	News; Sampson	Today	Pete's Place	J. P. Patches	8:00	Pete's Place			Capt. Kangaroo	Stock Markets
	Len Sampson	Today	Romper Room	Capt. Kangaroo	8:30	Romper Room			Capt. Kangaroo	Stock Markets
	Donald O'Connor	Telescope	Ed Allen	News	9:00	Ed Allen	Transit; Spanish		Lucille Ball	Stock Markets
	Donald O'Connor	Telescope	TV Bingo	Perry Mason	9:30	TV Bingo			Beverly Hillbillies	Stock Markets
School Telecast	Donald O'Connor	Personality	School Telecast	Perry Mason	10:00	Jean Cannem	High School	Farm; News	Andy Griffith	Stock Markets
Giant; Helene	Movie	Hollywood Squares	Giant; Helene	Dick Van Dyke	10:30	Jean Cannem	Health; Music	Jack LaLanne	Dick Van Dyke	Stock Markets
Mr. Dressup	Movie	Jeopardy	Pierre Burton	Love of Life	11:00	Pierre Berton	Singing; Transit	Romper Room	Love of Life	Stock Markets
Pick of Week	Movie	Eye Guess	Newlywed Game	Search for Tmrw.	11:30	Newlywed Game	Imagine; Science	Romper Room	Merv Griffin	Stock Markets
Luncheon Date	Bewitched	Hidden Faces	Noon Show	Lucille Ball	12:00	News; Girls	Science; Peace	Girl Talk	Merv Griffin	Stock Markets
Search for Tmrw	Funny Ask	Days of Our Lives	Noon; Movie	As World Turns	12:30	Girls; Movie	Peace; Music	Danny Thomas	Merv Griffin	Stock Markets
Coronation Street	Dream House	Doctors	Movie	Many Splendored	1:00	Movie	Singing; Spanish	News	Many Splendored	Topic
As World Turns	Make a Deal	Another World	Movie	Guiding Light	1:30	Movie	Listen; Music	True Adventure	Truth or Conseq.	Vise
Weaker Sex	Newlywed Game	You Don't Say	Movie	Secret Storm	2:00	Movie	WordSmith	Hazel	Secret Storm	Movie
Bob Switzer	Dating Game	Match Game	Perry's Probe	Edge of Night	2:30	Perry's Probe	WSmith; Imagine	Divorce Court	Divorce Court	Movie
Take 30	General Hospital	Concentration	Take 30	Art Linkletter	3:00	People in Conflict	Road Education	Underdog	Art Linkletter	Movie
Edge of Night	One Life to Live	Mike Douglas	Edge of Night	J. P. Patches	3:30	Doctor's Diary	Ec. Geography	Patty Duke	What's My Line?	Penny and Pals
Gourmet Show	Dark Shadows	Mike Douglas	Gourmet Show	Voyage	4:00	Flintstones	Ec. Geography	Gigantor	Cartoons	Penny and Pals
Place of Own	F Troop	Mike Douglas	Place of Own	Voyage	4:30	Andy Griffith	Giant (4:45)	Dennis Menace	Cartoons	Westerners
Huck Finn	What's My Line?	McHale's Navy	Defenders	News	5:00	Hockey	Misterogers	Flintstones	I Love Lucy	Zane Grey
Bugs Bunny	News	Truth or Conseq.	Defenders	News	5:30	Hockey	What's New	Batman	Movie	Burke's Law
Julia	News	News	News	Suspense Theatre	6:00	Hockey	Innovations	Gilligan's Island	Movie	Burke's Law
Hourglass	News	News	Here's Lucy	Suspense Theatre	6:30	Hockey	High School	Rawhide	News	Ensign O'Toole
Hourglass	NW Traveller	News	Rowan & Martin	Movie	7:00	Hockey	Buttons & Buddies	Rawhide	Movie	Stock Markets
Mothers-in-Law	The Brides	Virginian	Rowan & Martin	Movie	7:30	Outsider	River Basins	Steve Allen	Man from UNCLE	Upbeat
Mission Impossible	The Brides	Virginian	Mission Impossible	Movie	8:00	Outsider	City Makers	Steve Allen	Man from UNCLE	Upbeat
Mission Impossible	Movie	Virginian	Mission Impossible	Good Guys	8:30	Windfall	Book Beat	America	Perry Mason	Jack Benny
Public Eye	Movie	Music Hall	Public Eye	Beverly Hillbillies	9:00	Movie	News Perspective	Merv Griffin	Perry Mason	Wrestling
Festival	Movie	Music Hall	Festival	Green Acres	9:30	Movie	News Perspective	Merv Griffin	Rat Patrol	Wrestling
Festival	Movie	Outsider	Festival	Hawaii 5-0	10:00	Movie	Candidates	Merv Griffin	Hawaii 5-0	Readers' Digest
Festival	Movie	Outsider	Festival	Hawaii 5-0	10:30	Movie	Candidates	News	Hawaii 5-0	News
News	News	News	News	News	11:00	News		Alfred Hitchcock	Movie	Movie
Sports; Brier	Joey Bishop	Johnny Carson	News; Movie	Movie	11:30	News; River Inn		Highway Patrol	Movie	Movie
Movie	Joey Bishop	Johnny Carson	Movie	Movie	12:00	Inn; Sports		News	Movie	Movie
Movie	Joey Bishop	Johnny Carson	Movie	Movie	12:30	Western Sports			Movie	Movie

36 BUSINESS SERVICES DIRECTORY

Painters and Decorators

CLARK & PATTISON PAINTING CONTRACTORS LTD Brush or spray. Paper hangers. Texture and vinyl work. Will do all or part of any job. Paint store. BAPCO, GENERAL and PRATT & LAMBERT paints and rentals of all painters' equipment. Terms if desired. Phone 384-0443. 760 Bay Street

BROTHERS PAINTING AND DECORATING Free appraisals, color consultant. All types of painting. All types of repairs. Commercial, farm, residential. Lowest rates. Terms, work guaranteed. 479-6850, 479-2209, evenings, 652-1562.

TED HILL-TOUT THIS is the NAME to REMEMBER when it comes to decorating. Complete painting and decorating service. Free estimates. Terms. 1920 Oak Bay Ave. 384-6532

CARL ANDRIESSEN QUALIFIED DUTCH PAINTER AND DECORATOR Neat and Reliable — Low Prices 1909 Duchess 592-4033

ADVANCE PAINTERS Paperhangers, special winter rate, 20 per cent off full price. Inside or out. Reasonable price. Guaranteed workmanship. Call El. 388-6512.

WEBB & SON 384-8827. Paperhanging, painting. Quick, clean, reliable. First class workmanship. 30 years' experience Victoria. Terms if desired.

A. & W. PAINTING A. CHURCHER Need painting or plastering done due to recent bad weather? Call 383-1086

PAINTING AND DECORATING Reasonable rates. Satisfaction guaranteed. Terms. 382-7885, 479-2473.

E. PETERSON Painting and paperhanging. Free estimates. Reasonable rate. 384-6812

PAINTING AND DECORATING Reasonable. Other minor repairs free. Call 383-4268.

CALL TOMMY HARKER, 383-3474. Personalized paperhanging, painting, repairs. Low rates.

Plasterers

H AND H PLASTERING Patching — commercial, residential and small jobs. 478-1451.

STUCCOING — NEW AND OLD homes. K. Gronmyr. 479-3313.

STUCCOING — PLASTERING — alterations. Reasonable. 479-4779.

Plumbing and Heating

HEATING PROBLEMS? Have your heating analysed properly. 24-hr. service. 383-9911.

REPAIRS, RENOVATIONS. LEAKY taps, water lines, drains cleared. No job too small. 386-7891.

S. H. BROWN. 382-2747 Repairs · Remodelling · New Work

Roofing, Insulation and Siding

PARKER JOHNSTON LTD. 1314 Broad Street 382-9180 ROOFING, INSULATION at its very BEST. Over 50 years combined experience to stand the TEST.

SKYLINE ROOFING AND SIDING 23 years in business in Victoria. C. LEONARD 382-8807

Septic Tanks

AL PISTELL Septic Tank cleaners. Rotor Rooter sewer and drain cleaning. 383-7345.

Tailors

BRITISH CUSTOM TAILORS We alter, remodel and restyle. 1311 Blanshard 383-2612

Tree Service

COAST LINE TREE SERVICE Topping, limbing, felling, pruning, hedges, stumps, removal of danger trees. Selective lot clearing. Estimates: licensed, insured. 382-2739.

ANYTHING IN TREES. STUMPS. hedgework or dangerous trees. Call: MT VIEW TREE SERVICE 479-3873 Insured 382-2256

FRUIT TREES AND ORNAMENTAL plants expertly pruned and sprayed. 385-6437

A-1 TREE TOPPING. FREE ESTIMATES. Anything in trees, hedges. Reasonable. Insured. 382-7744.

FRUIT TREE PRUNING AT reasonable rates. 385-1945.

Wall Washing

HAYWARD'S WALL WASHING. NO mess — no fuss, room to wash? Call us. 382-0788.

Well Divining

WELL DIVINING Phone 385-6028 after 6 p.m.

Window Cleaners

GREGG'S Licensed Walls 384-5028 Bonded Floors

WINDOW CLEANING, RESIDENTIAL or commercial. 386-8215. 642-3221.

S. M. JANITOR SERVICE. RESIDENTIAL floor, and window cleaning. Cleanup. 477-3173 days. 592-1934 eves.

37 PROFESSIONAL SERVICES

HYPNOTIC CONSULTANT JOHN W. Jones AAEH. Res. 477-4867 or Bus. 388-9722.

HYPNOSIS SERVICES CENTRE Ltd., 8-819 Fort. 388-9722.

CENTRAL BUSINESS SERVICES Duplicating — Secretarial Business Service 620 View St. 384-5224

HYPNOTIC CONSULTANT FRANK P. MALLORY (A.A.E.H.) See Yellow Pages. 385-5315

38 TRAVEL

FOR YOUR GROUP OUTING charter a B.C. HYDRO BUS DE LUXE COACHES AVAILABLE FOR LONG-DISTANCE TRIPS Charter travel is fun, convenient, economical. PHONE 382-9261

TOURS TO BRITAIN AND EUROPE as low as $384 return for 21 days inclusive ex. London $421; Shannon $394; Madrid $458. 384-4818 Bains International Travel.

39 PERSONALS

GENTLEMAN FROM THE PRAIRIES, just arrived in town, retired farmer. Widower, financially secure, wants to meet a lady for companionship. Protestant, with a car preferred, free and willing to travel. Victoria Press, Box 406.

ALCOHOLICS ANONYMOUS Contact 383-0415 or P.O. Box 1, 1008 View St., Victoria, B.C.

40 BUSINESS PERSONALS

PENNY LANE BOUTIQUE CALE. ½ off all goods. 727-H, Johnson Street Arcade, 383-7951.

36 BUSINESS SERVICES DIRECTORY

Dressmaking

DRESSMAKING — ALTERATIONS. Reasonable 479-6194

KNITTING, DRESSMAKING AND alterations. 383-0179.

Electrical Contractors

ADVANCE ELECTRIC New house, rewiring, addition, minor repair, appliance hookup, electric heating. Reasonable price. Call 388-6512.

RESIDENTIAL REWIRING Electric heating, appliances installed. Hydro financing. BUCKLE ELECTRIC 479-3941 383-8082

REWIRING AND ELECTRIC heat, dryer and range hookups, very reasonable. May be financed through Hydro. All work guaranteed. R. G. Heller Electric. 478-4032.

OLDER HOMES REWIRED, NO down payment. We finance through B.C. Hydro Plan. EDDY'S ELECTRIC. 385-7868

MCCOY ELECTRIC New and older homes. 386-0822 or 479-5981. Rewire expert. Electric Heating.

Engraving

LNORICK'S ENGRAVING SHOP metal and plastic engraving. Reasonable rates. 2722 Seafe Road. Phone 478-5860.

Gardening

QUALIFIED GARDENER. ANYTHING in gardening. Pruning weekly maintenance, etc. 382-6437.

LAWN AND GARDEN MAINTEnance. 385-8642.

Gutter Cleaning and Repairs

THE BEACON CO. Repairs, maintenance, renovation, gutters, downspouts. 388-4714.

Hairdressers

NEW RAY BEAUTY SALON Lowest prices in town for perms. 920 Pandora 384-3644

PROFESSIONAL HAIRDRESSING for shut-ins. 384-6002.

36 BUSINESS SERVICES AND DIRECTORY

Janitor Service

MCLEOD JANITOR SERVICE. IF you are not satisfied with your present service, call 477-5112.

Jewellers

BIRKS JEWELLERS Complete guaranteed watch repair service. 706 Yates. 382-4241.

Landscaping

C.G. MORTENSEN Landscaping and garden consultants. 382-0201

BARKER LANDSCAPING Rock work, Patios, etc. Lawn specialists. Terms. 382-8823.

LANDSCAPING, FREE ESTImates. Colin Barker. 382-6588.

ROCK WORK, STONE FACING, patio, lawns. Emil, 382-3714.

R. JACKSON LANDSCAPING and maintenance. 656-2818.

Lawn Service

POWER RAKING, AERATING, fertilizing. Reasonable rates. Free estimates. Bruno, 383-3668.

Maintenance

MAX MAINTENANCE Exterior Painting — 25 per cent off in March. 382-9872, 388-6864.

Masonry

CHIMNEY, FIREPLACES, BUILT and repaired. 478-1567.

Painters and Decorators

ISLAND DECORATORS Painters Papehangers Spray Painters Plaster Repairs Convenient Time Payments 383-9059 Eves. 382-1479

PAINTING AND PAINT WASHING 100 per cent guaranteed. 477-2372.

SPRAY, BRUSH, OR ROLL. INside or outside. 384-9565.

SCANDINAVIAN PAINTER AND decorator. 382-0713.

40 BUSINESS PERSONALS

HUSBANDS OVER FORTY CONcerned about marital performance problems should receive this bona fide testimonial about an excitingly beneficial revelation. For further details send a self-addressed, stamped envelope to Lewis Hubert, Post Office Box 292, Victoria, B.C.

ARE YOU IT? only Half Fit PHONE THE "Y" 386-7511

VICTORIA BRIDGE STUDIO. Paul and Duncan Smith. Duplicate games. Beginners welcome. Bridge lessons. Phone 477-4048.

MRS. PAYN JONES CLAIRVOYANT gives trance sittings. 386-3603.

42 EDUCATION

TUTORING: PROFESSIONAL HELP by experienced teacher. French, Math., new and old method. 382-3331 or 382-7866.

UNIVERSAL TUTORING COLLEGE 2020 Douglas Phone 385-8603 anytime.

60 FUEL

Coal

DIPLOMAT LUMP, $22.50; EGG, $21.50; nut, $20.30. Richard Hall and Sons, since 1882. 728 Fort. 384-1431.

Oil

HOME Furnace and stove oils. Oil-fired water heaters installed and leased. ROSE FUEL CO. LTD. 739 Pandora Ave. 386-6841

STOVE AND FURNACE OIL. metered delivery. Ideal Fuel Co. Ltd., 382-4622. 382-2832.

Wood and Sawdust

SHAVINGS — SHAVINGS 3 Units $7.95 Quantity of Hog Fuel Available IDEAL FUEL CO. LTD., 382-2832

ALDER, ANY LENGTH. ROLLY'S. 478-3549 until 6 p.m.

61 BUILDING SUPPLIES

S. J. PEDEN LTD.

FIR PLYWOOD

4x8x¼ Sanded	$4.30
4x8x⅜ Sanded	$5.06
4x8x¾ Sanded	$8.95
4x8x5/16 Unsanded	$3.40
4x8x⅜ Unsanded	$3.85
4x6x⅝ Unsanded	$4.75
4x7x⅝ Unsanded	$5.50
4x8x¾ Unsanded	$7.80

PREFINISHED PANELLING

4x7 Cabin grade mahogany	$2.79
4x8 Cabin grade mahogany	$3.19
4x8 Colortoned mahogany in silver ash and walnut	$3.79
4x8 Citation woodgrain hardboard in teak, cedar	$4.95
4x8 Sen dark grooved	$5.85
4x8 Rustic Cherry	$8.50

CEILING TILE, WHITE 12x12 and 16x16, 64 sq. ft. carton $8.49

4x4 Squaretex—Textured, white. ONLY $2.25 Sh.

2¼" Fibreglass Insulation 100 sq. ft. roll $5.95

8 to 5, Monday through Friday; 8:30 to 5 Saturday

S. J. PEDEN LTD. 2835 Quesnel Street 386-3464 BEHIND EMPRESS PONTIAC BUICK LTD.

STEWART & HUDSON Building Supply Centre

GARDENERS SPECIAL Garden Lime—50 lb. bag 99c

ROOFING SALE

45 lb. Rolls, 108 sq. ft.	$3.69
55 lb. Rolls, 108 sq. ft.	$4.69
90 lb. Rolls, 108 sq. ft.	$5.99
NIS Rolls, 50 sq. ft.	$4.69

INCINERATORS Cement block $11.97

PAINT SPECIALS

Supertone Interior Latex per gal.	$3.49
Supertone Exterior Cottage Latex per gal	$4.49
Supertone Fence Stain per gal.	$2.49
Supertone Exterior Oil Paint	$3.49

GREENHOUSE GLASS 16"x16", 50 sq. ft. $7.99

See the new 9" and 10" Beaver Saws at your ROCKWELL BEAVER DELTA TOOL HEADQUARTERS.

STEWART & HUDSON Open 6 days—7:30-5:30 Charges—Budgets Phone 386-3211 400 Block Gorge Road East

WHY PAY MORE?

26x96 corrugated plastic panels, yellow, green, white, and clear, $1.45.

8 ft. Lumber Specials

1x2 12 pcs.	$1.44	2x2 each	24c
1x3 6 pcs.	$1.08	2x3 each	33c
1x4 6 pcs.	$1.38	2x4 each	44c
1x6 each	33c	2x6 each	55c
1x8 each	44c	2x8 each	88c

1,500 lin. ft. 2x4 economy $39.95
2x4 economy studs, each 29c
Log cabin fence rails, 8 ft. 29c
Portland cement, per sack $1.75
4'x8' prefinished V mahogany $2.95

LANGFORD BUILDING SUPPLY Open Seven Days a Week 940 Goldstream Ave. 478-1724

CUBBON ON COOK Building Supply Centre

BERRY STEEL GARAGE DOORS

	Reg.	Sale
7'6"x6'6"	$89.50	$64.95
8'0"x6'2"	$89.50	$64.95
8'0"x6'6"	$91.40	$64.95
8'0"x6'6"	$91.75	$64.95
8'0"x7'0"	$91.75	$64.95
9'0"x7'0"	$91.25	$77.95
10'0"x7'0"	$125.45	$99.95
16'0"x7'0"	$184.50	$149.95

CUBBON LUMBER Open 6 Days a Week 1720 Cook St. 384-8181

FROM FACTORY TO YOU, DRAIN tiles, building blocks, decoration blocks, patio stones. 382-9436.

ABEL TRADING. SEE MISCELlaneous for sale.

BUILDING A New House-Patio-Garage, —Phone— 478-1701—Res. 478-2737 FOR Free Estimates Ready Mix Concrete from COLUMBIA READY MIX LTD. 2949 Phipps Road Open Mon. thru Sat. (6 days)

SAANICH LUMBER YARDS

7' 11" Cabot Kit	$37.00
50' Picket Fence	$26.00
50' Lawn Fence	$21.25
2x6 Work Bench	$8.30
Materials for 8'x10' greenhouse, complete	$124.50

3041 Douglas St. 385-2486 Night phone 479-1423

SAND AND GRAVEL AND USED red brick. O.K. Trucking Co., Ltd. 886-3414.

18" BARN SHAKES, REJECTS. $1.75 bundle. 478-2613.

SPLIT CEDAR SHAKES. ANY length. 652-2598 or 652-2800.

62 FURNITURE

WAREHOUSE AND TRADE-IN SPECIALS

1 3-Pce. Used Chesterfield Suite	$139.00
2 New Double Dressers in walnut arborite finish. Each	$65.00
2 New Chiffoniers in walnut arborite finish. Each	$39.50
1 New Double Dresser in walnut arborite finish	$52.50
1 Buffet in walnut arborite finish	$59.00
1 Triple Chest of Drawers	$49.50
1 Bookcase	$35.00
3-Pce. Dinette Suite	$50.00

HOME FURNITURE 825 Fort St. 382-5138

DOUBLE BOX SPRING AND mattress with leatherette covered headboard, $65; vanity and matching stool skirted with pale yellow dacron, with mirror, $35; 9x12 nylon blend carpet, avocado gold, in brand new condition, $185 when new, sell for $80; breakfast table with 2 chairs, table size approximately 36"x26", arborite top, $40; wing chair, tweed upholstery, excellent condition, $210 new, sell for $125; child's pole lamp, $20. 479-2072.

KILSHAWS AUCTIONEERS Buy — Sell CASH Guaranteed Appraisals 1115 Fort 384-6441

CONTINENTAL HOME SUPPLY, 851 Johnson St. Repossession. 3 rooms of furniture, like new. 6-drawer dresser, 4-drawer chest, matching headboard and footboard, box spring and mattress, 5-piece kitchen suite, 1 end table, 1 coffee table, 2 table lamps, 2-piece chesterfield. Reliable party may take over payments. Contact Credit manager, Art Johnston, 386-2456; evenings 382-2433.

ROLL SPECIALS

2 rolls Acrilan plus gold and avocado. Reg. $11.95 sq. yd. Special $8.95 sq. yd.
1 roll brown nylon, reg. $13.95 sq. yd. Special $8.95 sq. yd.
Call Lew, 386-2456 Continental Home Supply, 851 Johnson.

LUNDS AUCTIONS Tuesday and Saturday ALL HOUSEHOLD FURNISHINGS TOOLS, CARS, BOATS, ETC. PHONE FOR FREE APPRAISAL 926 FORT ST. 386-3309

Pay Cash and Save! See Our Ad Under Miscellaneous

PANDORA FURNITURE LTD. NEW AND USED FURNITURE 1050 PANDORA AVE. 383-6319

ANOTHER DISPLAY SUITE

3 rooms of modern furniture plus '69 3-way combination. Reduced to sell now! Call Jim Snare, 386-2458 days, 388-9280 eves. Continental Home Supply. 851 Johnson.

DISPLAY SUITE Top Line Spanish Style Furnishings in one of Victoria's newest and finest apartment buildings. Selling at greatly reduced prices. To view, call Jim Snare, days, 386-2456, eves., 388-9230. Continental Home Supply, 851 Johnson St.

THIS MONTH ONLY. 2-PIECE extra high back Colonial chesterfield, prints and tweeds, cushion arms and maple show-wood, luxurious softness. 10 suites. Must be sold and prices up to 50 per cent off. Island Furniture Mart. 656-3724, evenings 656-4326.

CLEANING Two-piece chesterfield cleaned, demothed, in your own home from $19. We also clean carpets. For free estimates, call Ambassador Home Services, 382-5532.

3-ROOM GROUP, INCLUDING bedroom suite, box spring and mattress, dinette, lounge, lamp, coffee and step tables, dishes, this week only. $339. Island Furniture Mart, 656-3724, evenings 656-4326.

PERSONALIZED RE-UPHOLSTERing service in the home. Phone 382-5111 and ask for J. Worden or G. Hodgson. Standard Furniture Co., 737 Yates.

DANISH UPHOLSTERY Estimates, delivery, pickups free. Bus. 652-2849 Res. 652-1591

4X4 OAK DINING TABLE AND chairs, extends to 4x8 ft., good shape. $125 or best offer. 383-8886.

¾ HOLLYWOOD BED, GOOD quality spring mattress, with beige leather covered headboard. 388-4941.

FURNITURE REPAIR AND UPholstering. Phone 388-9866.

7-PIECE COPPERTONE DINETTE suite, $40. 385-3933.

2-PIECE CHESTERFIELD, green. 388-6762.

DINING ROOM SUITE WITH 6 chairs, $30 or best offer. 386-1987.

OLDER BEDROOM SUITE WITH good mattress. 384-0198.

GOOD QUALITY, GREY, CHROME suite. Ph. 385-8292.

63 MUSICAL INSTRUMENTS

FOR SALE. TENOR SAXOPHONE. Selmer Mark VI. Excellent condition. 385-4708, No. 202.

WE BUY AND SELL PIANOS. 384-4623. Scott Piano. 1206 Gov't.

SET OF DRUMS, EXCELLENT condition. Phone 386-9390.

RENT A PIANO Rent Applied if Purchased Large Selection PIANOS Grands, Uprights, Spinets REED ORGANS FLETCHER BROS. 2020 Douglas 383-0248 Anytime

HALL & FAIRFIELD MUSIC CENTRE COMPLETE STOCK OF INSTRUMENTS - ACCESSORIES SHEET MUSIC SCHOOL BAND INSTRUMENTS FOR RENT COMPLETE REPAIR SERVICE 728 Fort St. 385-8342

SAVE MUSIC CENTRE 1320 Broad St. 385-5242 SPECIALS New Lowrey organ. Reg. $1,395 SPECIAL $895 Willis rumpus room piano, $175 Hammond Chord Organ, $750 SEE OUR FULL LINE OF YAMAHA GUITARS AND AMPS

THIS AD IS WORTH 10 per cent off on all Instruments and Accessories. TALISMAN MUSIC CENTRE 339 Yates St. 384-9222

NEW PORTABLE CRAIG TAPE recorder. Sony marine and AM band radio. Phillips portable record player. 385-0904.

BAKER ELECTRONICS LTD. Electronic Organ Service Philips Tape Recorder Sales-Service 384-9844

MARTIN CLASSICAL GUITAR. Made between 1838 and 1867. Excellent condition. Offers. 385-2873, after 5 p.m.

RENTALS, SALES AND REPAIRS for all band instruments. Nelson's Instrument Repair Service. 4129 Carey Rd. Phone 479-2827

MASON AND RISCH RECONDItioned small piano. $498. Convenient credit terms. Woodward's Mayfair, 2nd Floor.

LOWREY ORGAN, MAPLE FINish, matching bench, $895. Convenient credit terms. Woodward's Mayfair, 2nd Floor.

HAMMOND ORGAN M101 CURrent model save over $400. Reginald Stone Organ Studio, 1517 Quadra. 383-0239.

WE BUY USED PIANOS FOR cash. Phone EATON'S Music Centre. 382-7141.

GULBRANSEN ORGANS "The" voice of Quality Dave Lake Music Studio. 385-5273.

63A MUSIC TEACHERS

PRIVATE MUSIC LESSONS ON MOST ALL INSTRUMENTS HALL AND FAIRFIELD 728 FORT — 385-8342

PLAY POPULAR PIANO 20 lessons. Results guaranteed Mrs. Ted Williams. 386-1252

64 TV, STEREO, RADIO SALES AND SERVICE

ALL THE CHANNELS ALL THE TIME FOR JUST PENNIES A DAY Victoria Cablevision Ltd. 3690 Shelbourne 477-1884

COLOR-VU T.V. LTD. TV RENTALS and TV SERVICE RENTALS From as Low as $7 Per Month 20 YEARS OF TV SERVICE EXPERIENCE CALL FOR APPOINTMENT 386-6311 1520 Fairfield Shopping Plaza "SPECIALISTS" IN COLOR TV SERVICING 9 A.M. - 9 P.M.

K K K K K K K K K K K K KENT'S LTD. Headquarters for: ELECTROHOME — PHILIPS R.C.A. VICTOR — ZENITH TV RENTALS from $7 a Month 383-3513 742 FORT VICTORIA 656-3722 2408 BEACON SIDNEY K K K K K K K K K K K K

T.V. RENTALS RENT TO OWN AS LOW AS $7 MONTHLY Rental Can be Applied to the Purchase Price 24 Hour Replacement Service Immediate Delivery AAA TELEVISION RENTALS 382-0094.

TELEVISION — RADIO MAJOR APPLIANCES Repairs made in your home or in the service building by competent technicians and backed by famous HBC guarantee. You can charge it or use your PBA. Dial 385-1311. THE BAY

STEREO WORLD SALES and SERVICE WE NEED TRADE-INS DESPERATELY Now's the Time to Upgrade YOUR SYSTEM VISIT OUR SOUND ROOM 1323 QUADRA 388-7233 OPEN 10 a.m. - 10 p.m.

RENT TVs 19" — 19" — 23" black and white; also color portables. BUTLER BROTHERS 1720 Douglas St.

CONTINENTAL HOME SUPPLY, 851 Johnson St. 19 inch table model colour TV's, $485. Full factory warranty. No trades required. No down payment with low monthly payments. Contact Mr. Art Johnston, 386-2456; evenings, 382-2433

HI-FI OUTFIT, HEATHKIT amplifier, record player, two 12" speakers in walnut cabinet. Ideal for family room or hall. $200 worth of records, never been stacked. $275. 382-3998

21" TV — CONSOLE, A-1 CONDItion, $35.00. 386-9011 after 5 p.m.

64 TV, STEREO, RADIO SALES AND SERVICE

1969 ADMIRAL 23" TV BLACK and white, 1 month old. Traded on color. Trade and terms. Lin Bell, 386-2458. Continental Home Supply, 851 Johnson.

FOR SALE ROBERTS DECORator model 1670 tape recorder, 4 track stereo or mono, with automatic shut off. 385-0904.

MOBILE RADIO TELEPHONE SALES AND RENTALS Ball and Shemilt Electronics Ltd. No. 1 West Burnside 386-7701

19" RCA COLOR TV COMPLETE with stand. Reg. $619. Now $528.88. Quadra Servicentre, 3514 Quadra 385-6422.

25" CLARITONE CONSOLE, color, 1968 model, oiled walnut cabinet, automatic tuning, repair required. $250. 477-6702 after 5.

ELECTROHOME COMBINATION 21" TV radio-record player with stereo jack, reasonable. Price $75. 385-3024.

21" CONSOLE MODEL TV, WESTinghouse, good condition, $35 or nearest offer. 388-5890.

FLEETWOOD COMBINATION. Superb condition. Black and white. 388-5315 after 4 p.m.

CLEARANCE. RECONDITIONED TV's, $35 each. Guaranteed. 3289 Douglas St., 886-9011.

KILNER'S TV SERVICE Calls $4.00. Anytime. 592-4318.

65 MOTORCYCLES

1969 YAMAHA 80 cc. $40 down, $19 month

1969 YAMAHA 125 cc. $55 down, $27 month

1969 YAMAHA 180 cc. $71 down, $34 month

1969 YAMAHA 125 cc. Endoro. $66 down, $31.25 month

1969 YAMAHA 250 cc. $83 down, $37.50 month

1969 YAMAHA 350 cc. $98 down, $47 month

1969 TRIUMPH 650 cc. $140 down, $66.25 month

All models are Sports and above include all taxes, licence, registration and English helmet.

Easy Terms Personalized Financing

SEE US NOW at MULLINS MARINE SALES LTD. 925 Yates Street Victoria, B.C. 382-1928

P.M.S. LTD. has the 1969 BSAs. See these hot performers for 1969. Lightning, Firebird Thunderbolt, Royal Star at PEARSON MOTORCYCLE SALES LTD. 3388 Douglas St. 386-3033

CYCLE CENTRE 1969 MODELS Yamaha, Triumph, B.S.A. Good Stock Used Bikes Trades Accepted Les Blow Motorcycle Sales 2940 Douglas St. 384-7843

HONDA! WORLD'S LARGEST Producer of Quality Motorcycles. New models soon to arrive. See us! BROOKLANDS MOTORCYCLE 987 Fort St. 382-5628

COLLECTORS "NOTE" Velocette 350 C.C., single, mint condition, $350. Triumph 650 C.C. Bonneville, only 8,000 miles, $750. Mr. Miller, 477-6772.

SUZUKI MOTORCYCLES Sale on all 1968 bikes. Big savings of first come first serve. 685 Alpha St. 382-4512.

IMMACULATE 1967 YAMAHA 350 Grand Prix in showroom condition. Not completely broken in. $650 or best offer. 385-0252 after 3 p.m.

1968 350CC YAMAHA, YR2 STREET Scrambler, 2,500 miles, excellent condition. Trade for car or bike or cash. $700. 384-8575.

KAWASAKI MOTORCYCLES SALE ON 1968 MODELS FREDERICK MOTORS 2751 RICHMOND, 592-2723

'66-305 YAMAHA. $500. PH. AFTER 6 p.m. for appointment to view, 384-0446.

'57 B.S.A. 650 CHOPPER. SISSY bar, semi-customized, $900 or closest offer. 388-9816

'67 HONDA 305 C.C., 2,300 MILES. '66 Yamaha 80. Open to offers. Ph. 479-4489.

'56 B.S.A. 500, NOT RUNNING. PH. 477-5742.

'67 HONDA 50, EXCELLENT CONdition, $110. 888-4048.

NORTON 500 TWIN, REBUILT. Phone 592-7773.

66 BICYCLES

BICYCLES — TRICYCLES UNICYCLES ACCESSORIES — REPAIRS ROBINSON'S, 385-3429

BICYCLES NEW AND USED Russ Hay 2542 Govt. 384-4722 Trades Accepted—Repairs

67 STOVES AND FURNACES

7 ELECTRIC STOVES FROM $10 to $60. Also 7 modern gas stoves. 383-1829 after 6.

BARGAIN AT $125. WHITE ENamel Cyclos oil range, copper coil, fan. 388-4251.

70 HEAVY EQUIPMENT AND MACHINERY

NEED A BUILDING? Any size prefab steel building. GYROX CONSTRUCTION Ltd. Executive House (Suite 512) 384-7164.

1962 INTERNATIONAL CRAWLER front-end loader. Drott 4-in-1 bucket. Also truck for same. 658-8259.

WANTED: TD9 TRACTOR FOR wrecking. 383-3212, eves. 479-4723.

71 FARM IMPLEMENTS

BUTLER BROS. EQUIPMENT KEATING CROSS ROAD

SPRING TIME SPECIALS

Manure spreader from $150 up
Garden tillers from $75
Good used farm tractors from $195

Also a good selection of used farm equipment. Phone 652-1121, Local 59

SAVE $ $ NOW FORD PRE-SEASON "TRADE N' SAVE" PLAN No financing charges until April 1, 1969

2000 Diesel $3,758.26
3000 Diesel $4,063.32

MAYHEW & STRUTT LTD. 2300 Douglas St. 386-7704 Victoria, B.C.

TRACTOR — GOOD RUNNING condition, front end loader, pulley, power take-off. Duncan, 746-7302 between 1-7 p.m.

MASSEY FERGUSON 130 DIESEL tractor. Worked only 62 hours. $2700. Implements also available. 3276 Gibbins Rd., Duncan. 746-5785.

74 GARDEN SUPPLIES

Fertilizer

LOST LAKE FARM Well rotted cow maure. 2, 4 or 6 yards $3.50 per yard del. 479-3841.

VALLEY FARM CHICKEN manure. By load or sack. 478-2590, 478-1073.

FREE FERTILIZER You-haul. Oaks Poultry Farm. 880 Downey Rd., Sidney.

WELL-ROTTED COW AND chicken manure, 6-yd. loads. C. Starck, 479-3157.

DUCK MANURE, 50c A BAG, 60c del. Sidney Duck Farm, 656-4412.

COW OR HORSE MANURE, 3 yard load, $10.50. 477-3228.

OLD COW MANURE, NO WEEDS, 6-yards $20; bags 90c. 385-4856.

Plowing, Rotovating and Cultivating

COOPER'S TRACTOR SERVICE. Gardens, yards, tractor rotovated, plowed, cultivated and levelled. Mowing. 382-9816.

C. STARCK ROTOVATING, BRUSH and grass cutting, post holes, loading and hauling. 479-3157, 383-1084.

HOSKIN TRACTOR, ROTOVATING, plow, level, post holes; brush cut. 479-2285.

JACK'S TRACTOR SERVICE Rotovate, plow, level, etc. Yards our specialty. 479-1586.

POWER RAKING, AIR RAKING, 384-4719, 385-1134, after 6 p.m.

DON'S TRACTOR SERVICE Plough, cult., rotovate, level. 477-3913

ROB'S ROTOVATING, SNOW-ploughing. 479-2190.

Seeds, Bulbs, Plants, Trees, Shrubs

ORCHID PLANTS; CATTLEYAS, Cypripediums, Cymbidiums, Phalaenopsis, all stages of growth, reasonably priced. 592-3270.

FOR SALE: BIG VARIETY EVERgreens, and rhododendrons in bud, 384-5044.

DOGWOOD TREES 2' and up. 384-5126.

Top Soil, Rocks and Fill

BEST METCHOSIN BLACK TOP soil, excellent for new lawns, top dressing and flowerbeds. Layritz Nurseries. 479-3434.

SPECIAL—A-1 TOP SOIL, $3 PER yd. 478-5298.

A-1 BLACK CLEAN PEAT LOAM 6 yards $23. 385-4356.

VALLEY FARMS SHREDDED peat soil. 478-2590 or 478-1073.

79 SPORTING GOODS

RIFLES AND SHOTGUNS Win. mod. 12 20 Ga., $149; 12 Webley Ejectors, $275; 12 Lancaster, $169; 20 Ruko Dble $69; 12 Browning, $125; 308 clip Sav. and scope, $159; 264 Rem. Bdl. plus 4X, $239; 308 Rem. Bdl. auto, $189; 308 Win. auto, $125; 284 Sav. 99 Dl. $159; 308 Win. 88 and scope, $159; 22 Win. 69, $49; 22 Rem. pump, $49; 22 Mossberg, $32; 22 Cooey auto, $35 TRADES AND TERMS ROBINSON'S 1307 Broad 385-3429

BROWNING, 264 WINCHESTER magnum. 384-9500 evenings only.

SKI RENTALS $3 per day, $5 per weekend. Skis, Boots, Poles RAY'S SPORTS CENTRE 1692 Douglas St. 385-6812

ARCHERS AND HUNTERS!! 45-pound Browning Medallion bow and equipment, $35. 386-9243 after 6 p.m.

BINOCULARS! ROBINSON'S — 385-3429

80 BOATS AND MARINE

SPECIAL

14' TRAVELER POLARIS complete with top, 35 h.p. Mercury outboard and trailer. Reg. price $2505. Sale $1995

15' TRAVELER METEOR with controls, 50 h.p. Mercury and trailer. Reg. $2800. Sale $2250

MULLINS MARINE SALES LTD. 925 Yates St. 382-1928

BOAT TRAILER, 2,000-LB. CAPACITY, and many others. Al's, 214 Dundas, 388-8233.

NEW SAILBOAT HULL, 30'X9'X4' fibreglassed. Offers to $1800. 385-5310.

80 BOATS AND MARINE

STARCRAFT

18' STARCHIEF-V MARINE ALUMINUM CRUISER

Rain or shine you'll live the lovely lazy life anywhere, anytime, aboard this "compact" cabin cruiser. Trailering is easy and launching a snap at any water playground.

Standard equipment includes camper top, head, wall-to-wall converta beds, windshield wipers and bilge pump. Powered by a new 1968 Evinrude 100-h.p. Starflite or new 1969 Evinrude 85-h.p. Starflite outboard.

SAVE — $600 — SAVE

$4895

THIS OFFER GOOD FOR BOAT SHOW WEEK ONLY

Want to discover a new way of life? Start something great in a STARCHIEF-V

OAK BAY MARINE SALES & SERVICE Oak Bay Marina 384-4141

M M M M M M M M M M

COMPLETE UNIT:

14' Plywood runabout, complete with upholstered seats, windshield, hardware, controls, etc. Powered by a 25 h.p. Gale outboard and with a Mastercraft trailer. SPECIAL: $595

15' Open Plywood $59

USED MOTOR SPECIALS:

63 Evinrude 28 h.p. $325
68 Johnson 40 h.p. $495
67 Chrysler 45 h.p. (elec.) $595
60 Mercury 35 h.p. $479

NEW BOATS:

14'6" Islander De Luxe $979
15'6" Islander De Luxe $1295
14' Double Eagle Deep V $995
16' Double Eagle Hardtop $1750
17' Bellboy De Luxe $1995

"Award Winning Dealer"

MERCURY MARINE SALES & SERVICE 736 Cloverdale Ave. 385-8922

M M M M M M M M M

CLEARANCE NEW 1968 JOHNSONS. 2 YEAR WARRANTY WHILE THEY LAST

	Reg.	Sale
3 H.P.	$209	$179.88
3 H.P.	$293	$241.88
15 H.P.	$507	$432.88
33 H.P. Manual	$634	$540.00
33 H.P. Electric	$735	$625.00
40 H.P. Manual	$734	$624.00
85 H.P. Electric	$1309	$1069.00

USED BOATS

31 FOOT SHEPHERD EXPRESS. Six sleeper, power twin 325 h.p. Crusader marines, F.W. cooled. Fully equipped in as new condition. Boathouse kept. Used 200 hours.

ANGUS MARINE 2220 Douglas St. 384-7431

WANT TO SELL A BOAT? List it where the action and traffic is. OAK BAY YACHTS at "The Marina" Trojans Shepherd and Haida 26 386-8212

CANOE COVE MARINA Swartz Bay Sidney, B.C. 656-3915 We have our all new Canoe Cove Challenger 41' in the Vancouver International Boat Show at Exhibition Park February 28 to March 9. BUILDERS OF THE FAMOUS BERTRAM CANOE COVE 37'-41'

FOR THE MAN WHO doesn't have everything—quite. A sailing boat from BOSUN'S LOCKER. All fibreglass models from 9 feet to 47 feet. Drop in and pick up a BOSUN'S Bulletin on new, used, and trade-in boats. 580 Johnson Street. 383-6461.

PROJECT 130

BOSUN'S take over Vancouver Boat Show. Stand 130 Coliseum. HURRAH for the convention! Signed — Your Minister of Sailing.

SEAGULL OUTBOARDS Sales — Parts — Repairs 3 H.P. — $159 5 H.P. — $183 7 H.P. — $204.50 Longshafts 5 and 7 H.P. $10 EXTRA Rebuilt air-cooled motors from 2 to 9 H.P. from $39.50 up. Victoria Lawnmower Hospital 834 Johnston St. 386-8336

BOAT BROKERS VAN ISLE MARINA LTD. CHRIS CRAFT SALES Steve Dickinson Geoff Simpson Sidney, B.C. 656-1138

"Simplex" Gurdies complete with hydraulic motors, valves, tank with filter and flow divider, also pump with magnetic clutch, all 3 units, connected ready to install, from stock. SMITH BROS. FOUNDRY & MACHINE WORKS LTD. 632 Pembroke St. 384-1625

HOUSEBOAT, 11'X28½', NEW, BUT needs finishing. For sale by owner, subject to immediate removal, for $1,000. Includes Ford V8 60 h.p. motor (not converted). Can be seen at 777 Meaford Ave., Langford. Phone 478-5548.

ORR MARINE DISTRIBUTORS 1 used 12 V. 30 A Onan Generator set. New and used marine engine parts for most makes marine engines. Various H.P. reconditioned marine engines. 32 Erie Street 382-5818

20-FT. SLOOP Fast, seaworthy and almost maintenance free, stainless steel riggings, dacron sails, head, sleeps 4, 6 h.p. outboard, under warranty. Self-bailing cockpit, fixed keel. $2,500. 592-9067.

HI-PERFORMANCE Hondo F.G. ski and drag boats. 148 m.p.h. All inboard equip. V-drives, conv. kits, etc. Ph. 384-8975. Tom Reynolds — Island Speed Marine, 2252 Birch Rd., Duncan.

19' BOAT, SHELTER CABIN, 9 h.p. inboard Briggs and Stratton, on a trailer, equipped with commercial fishing gear. Needs some work. Best offer. 385-3909.

16' CELLO GLASS 100 H.P. INboard runabout, been used in fresh water only. New explorer tilt-trailer. $1500. Take car, truck or boat in trade. 656-1873.

80 BOATS AND MARINE

"BOAT PLANS AND patterns all types of crafts—send 50c for brochure or $5.00 complete boat building book including types available.
ANGUS & PIKE
1943 Quadra St. Victoria

DRYLAND MARINA
New and used boats, camper, house trailer and boat trailer taken on consignment now.
731 Goldstream Ave. 478-5122

DANIELS SHIP-TO-SHORE RADIO-telephone includes wip aerial, excellent condition. Phone days, 386-0214; evenings, 479-1377.

25' CABIN CRUISER. 6-CYLINDER Chrysler marine engine. Sleeps 2. $1,000 or closest offer. 382-7337 after 6 p.m.

13' SKI BOAT, 60 H.P. MERCURY Electric, windshield, controls, trailer. Complete. Must sell. 384-2654.

19' BRANDLMAYR CRUISER, TWO 1968 50-h.p. electric-start motors, trailer and power winch. 386-3464, 883-0520.

MUST SELL 17-FT. BOAT, 50 H.P. Mercury, 5 h.p. Johnson and trailer. Open to offers. 478-4752.

DEEP 12-FT. OPEN FIBREGLASS, 6 h.p. Johnson, 3 life jackets, all as new. 386-7098.

25' CUTTER WITH FIBREGLAS top, ex-Navy, powered by 30-horse Diesel. $2,700. 658-5420.

41' WEST COAST TROLLER "Anadara". For information write to Al Lavigne, Kyuquot, B.C.

15½-FT. OPEN CABIN, '68 CHRYSLER 20-h.p., auto-electric, fishing gear, $875 complete. 652-2413.

DON'S BOAT TRANSPORT, bonded and insured. Boats moved on 30-ft. trailer. 383-6094.

PHILBROOK'S SHIPYARD
Fast Marine Repairs and Service
656-1197

CLARK BROS. MARINA
Boat Brokerage, Marina Services
SIDNEY, B.C. 656-3042

18' PLYWOOD ¼ CABIN WITH 20-h.p. Elgin outboard, two 5-gallon cruise-a-day tanks, $475. 385-7952.

75-H.P. MERCURY SUPER MARAthon and controls. Phone 479-2080 after 6 p.m.

14' PLAYBOY RUNABOUT, COMpletely canvassed, 18-h.p. Johnson and trailer. $900. 383-3532.

DEEP-V 17 BAYLINER 110 MERC. overdrive, $3,350 with top and trailer. Eves. 479-8235.

12 H.P. OUTBOARD GALE BUCcaneer in excellent condition, remote control, $180. Phone 658-1045.

36 FT. TROLLER, BLUE MIST, partially equipped, $9,000 or closest offer. 642-5258.

UNPAINTED 8' V-BOTTOM PLYwood dinghy. 388-6061.

12' BOAT, 20-H.P. MERCURY motor, $250. 479-3957.

16' BOAT, 1,000 LB. CAPACITY trailer, firm $800. 479-5288.

28X8 DOUBLE MAHOGANY HULL. 384-0808.

81 TIMBER

I HAVE CLIENTS FOR TIMBERland, timber quotas and acreage anywhere in B.C. BOB HAMER, BLOCK BROS. REALTY LTD. 386-8231.

1M FEET HEMLOCK, CEDAR, 108 acres on San Josef River, near Holberg, V.I. $15,000. F. G. Rainsford, 818 Fort St. 382-7522.

WANTED — STANDING OR felled timber. Perry Bros. 478-2580.

SELF-LOADING LOG TRUCK FOR hire. 382-6556.

WANTED: STANDING OR felled timber. R. Henson, 479-4284.

82 MISCELLANEOUS FOR SALE

WOODWARD'S USED FURNITURE AND APPLIANCES
799 PANDORA AVENUE
386-3322, Local 216, 219

RUGS priced to clear
CHINESE HOOKED
Beige with floral patterns—
10'x14' Floor sample $112.88
9'x12' Floor sample $ 79.88
8'x10' Floor sample $ 64.88

BELGIUM JUTE oriental pattern
9'x12' Floor sample ..$64.88
VISCOSE 9'x12' foam backed —candy stripe $34.48

Reconditioned WASHERS
1—BEATTY wringer, stainless tub, timer $54.95
1—INGLIS wringer, timer $44.95
1—BEATTY wringer, stainless tub, no pump ..$29.95
1—EASY automatic ...$99.95
1—MOFFAT automatic — 2 wash and spin speeds $149.95
1—THOR automatic, 2 wash and spin speeds ...$139.95

WOODWARD'S

ALBERTA MEAT MARKET
COUNTER SPECIALS
Bacon, rindless side ....49c lb.
Cross Rib Roasts ....69c lb.
Shoulders of New Zealand Lamb 29c lb.

FREEZER SPECIALS
60-lb. Winter Variety Pack $28.95
25-lb. Pork Pack $19.95
Sides of Beef, lb. 45c

BUDGET TERMS AVAILABLE
ALBERTA MEAT DISTRIBUTORS LTD.
1811 Cook St. 383-3012

NOW ARRIVING!
New High Shades For SPRING
Pure Wool Worsted Suits in 2 and 3-button models.
ONLY $59.50
AT
Les Palmers
714 View St.
Just up from Douglas
382-2825

SHOP NOW AND SAVE AT SPENCER'S TERRIFIC SHOE SALE. A GENUINE CLEAR-AWAY OF SOME OF LAST SEASON'S LINES. COME IN AND SEE ... YOU WON'T BELIEVE IT!
SPENCER'S STORES LTD.
1110 Gov't. St., "Downtown"

SINGLE LENS REFLEX CAMERA plus telephoto accessories, cases. 383-8041.

GENDRON BUGGY, LIKE NEW, carrycot and baby walker. 388-6164.

OLYMPUS MICROSCOPE, EXTRA lens, $80. 382-8978.

TV, 21", A-1 CONDITION, $49; '50 Meteor auto, $300. 388-9011.

DON'T BUY
a thing until you check our low cash prices. 2-pc. chesterfields, $139 to $259; love seats, $65 to $149.50; recliners, $79; platform rockers, $42; single or double hide-a-beds, $149; convertos, $39 and $69; occasional chairs, $7.50 to $69; china cabinets, $29.50 to $149; buffets, $19 to $49.50; 5-pc. kitchen sets, $32.50 to $69; set of 4 bronzetone chairs, $29; Duncan Phyfe drop leaf table, $59; console table $59; single Hollywood beds, $48.50 to $69.50; ¾ beds, $39.50 to $69.50; double bed mattresses, $12.50 to $39; complete bedroom suites, $99 to $249; chests of drawers, $16.50 to $49; dressers, $19 to $69; desks, $19.50 to $34.50; bookshelves, $12.50 to $27.50; wardrobes, $29.50 to $39; typewriters, $17.50 to $45; floor polishers, $9.50 to $19; Hoover upright vac., $36.50; TVs, $95 to $119; coffee tables, $10.95 to $39.95; lamp tables, $10.95 to $49.00; nests of tables, $39.00 to $79.00; Dimplex heater, $29.00; corner china cabinets $39.00 and $149.00, maple buffet and hutch, $199.00; 9x12 Canadian Sarouk rug, $89.00; 6x9 British India rug, $79.00; 10x14 Chinese hooked rug, $49.00; 9x12 underfelts, $12.95; other 9x12 rugs, $38.88 to $89.00.
PANDORA FURNITURE LTD.
New and Used Furniture
1050 Pandora Ave.
383-6819

USED APPLIANCE SPECIALS
USED refrigerators with across-top freezers. Only $39.95
2-DOOR REFRIGERATOR — Zero Zone. Automatic defrost. Only $79.95
24" DE LUXE automatic electric range with oven window, spillproof top, clock and timer. Top of the line. Only $129.95
WESTINGHOUSE radio - record player combination. Three-speed record player and AM radio. Only $49.95
ELECTROHOME 21" TV, reconditioned and guaranteed. Top chassis. Only $79.95
FLEETWOOD 3-way TV combination with new 21" picture tube — 12-month warranty — AM and short-wave radio — 4-speed record changer. Only $179.95
VIKING 23" console TV with new picture tube — 12-month warranty. Modern low-boy styling, handsome cabinet. Only $149.95
Only $149.95
MAIS
FURNITURE AND APPLIANCES
1821 COOK STREET
385-2435

FIBREGLAS
Resin ....Gal. $6.95
6-oz. x 38" Cloth—
Lin. yard $1.35
Store House 8 a.m. to 5 p.m.
Monday to Friday
Closed All Day Saturday
PELAGIC PACIFIC LTD.
4 Huron Street 386-1811

ANOTHER
Direct mill shipment of Roll End Carpets in Acrilan — Herculon — Nylon.
At Prices
⅓ TO ½ OFF
HUMBERS OF BASTION SQUARE
385-1456

GRAHAM'S FORT ST. MEATS
755 FORT ST. 386-8681
MONDAY-TUESDAY-WEDNESDAY SPECIALS
Lean and meaty short ribs, 2 lbs. 89c
Pork Liver ....25c lb.
Bologna ....39c lb.
FREEZER BEEF
25 lb. pack $17.95, 50 lb. pack $31.95
Sides 59c—Fronts 43c—Hinds 69c
CUT—WRAPPED—FROZEN
Terms Available

WHEELCHAIRS
For Sale or Rent
By the Day—Week—Month
SURGICAL SUPPLIES LTD.
1012 Broad St. 384-8433
A Division of McGill and Orme Ltd.

ASTRONOMICAL AND TERRESTRIAL telescope. Equatorial mount with slow-motion. Complete, like new with wooden carrying case and instruction. See people at distances from 25 miles at Terrestrial observation. $195, or trade for 120 bass accordion. Lady's ski boots, size 7, new, $15. Phone weekdays after 6 o'clock, 478-2974.

SAWYER SEWING MACHINES GOOD USED BARGAINS
Portable electrics, $25-$49; Zig-Zag automatic with patterns, $6.95; new Pfaff open arm, $199.95; Singer Touch and Sew, was $429, now only $299.95.
Many more bargains. Terms. $7 a month. 811 Fort Street. 388-6228.

G.E. 14 CU. FT. FROST FREE fridge, left hand door, matching 30" self cleaning range in avocado, used only 1 month. Single bed bookcase headboard, small student desk. 9x12 green broadloom rug. Wheelbarrow, rotary mower. 477-2358.

ROUND OAK DINING TABLE, 6 chairs; chrome kitchen suite; moffat 4-burner stove; McClary fridge; 4-piece tapestry living room suite; single bed and mattress; planters; numerous other items. 384-6773.

WOMEN — FOR THE NATURAL figure you should have for the comfort you need in foundation garments, 104 Pennyrich sizes. Personal fittings by appointment. 384-2115 eves.

2-PCE. SECTIONAL CHESTERfield, plus table, cream beige, as new, $160, cost $475. 2-pce. green love seat, $109 British India rug, $130. T.V. and radio, $45. 656-1873.

A.B.C. ELECTRIC — 383-7221
New and rebuilt Appliances, Vacuum cleaners, polishers, etc. One year warranty, good selection. Reasonable prices. 821 Fort St.

GOOD STOCK OF
New and Used household furnishings, low prices. Open daily 9-9, Sun. 1-6 p.m. LEN'S FURNITURE, 7115 West Saanich Rd. 652-2848.

BRAY REFRIGERATION LTD.
8-ft. and 12-ft. Self-Service Freezers
8 ft. and 12-ft. Dairy Produce
Used Sectional Walk-In Coolers
1803 Cook Street 384-7426

FREE TOUCH-TYPING COURSE with the purchase of new Olympia Underwood, Remington or S.C.M. portables. Island Business Machines 2662 Douglas.

BEATTY WASHER AND PUMP, $70; utility trailer, $75; cement laundry tub, with separate dual base, $10; all in excellent condition. 477-5847.

SALE
80 sq. yds. of used carpet and pad, $2.50 per sq. yd.; fridge, $35; desk, $18; vacuum, $30; portable TV, $126. 385-7212.

FRIDGES FROM $25; ELECTRIC ranges from $20; Wringer washers from $15; Van Isle Variety, 945 Kings Rd. 384-4306, 388-1347.

FOR SALE — COMMERCIAL POtato peeler; canopy filter and stainless steel fan. Further information. 652-2621.

USED ROTARIES
from $34.88
REED'S SAW REPAIR
622 Fisgard St. 383-8824

CABINET, BUFFET, BOOKCASE, lamp, chest of drawers, end table, chairs, mirror, screen, toaster, 384-0908.

FIRBANK FARM
Royal Oak Ave.
Farm fresh eggs
10 Boiling fowl, $5.50.

DANCE SUPPLY WOOL SHOP
Leotards, tights for spa and Y low price, subs. 761 Fort., 385-6855.

7-CU.-FT. FRIGIDAIRE FRIDGE cross-top freezer, $40. 384-7813. All-Temp.

TEMPORARY POWER POLE. $30. 479-5292 evens.

ATCO POWER MOWER, 17 IN. $60 or best offer. 592-3076.

HOOVER APARTMENT WASHER, used only 3½ months, $145. 477-3794.

SIEMENS AURICULINA HEARING aid, as new, reasonable. 383-6980.

VICTORIA MEAT MARKET
625 Johnson Street
QUALITY—SERVICE
LOW PRICES
GRAIN-FED ALBERTA
Lean PORK BUTT STEAKS, lb. 59c
BLADE ROAST (Ranch Style), lb. 49c
Tasty RIB STEAKS, lb. 79c
Lean BRAISING RIBS, lb. 35c
EXTRA SPECIAL—
CORNISH GAME HENS, each 89c
Buy a few extra for your freezer at our low, low price.
FRESH GROUND BEEF, 2 lbs. 89c
LEAN SLICED SIDE BACON, lb. 59c
No. 1 BOLOGNA (in the piece), lb. 29c
Note: Customer Convenience—In order to ensure you fast, efficient service our new customer service system is now in effect. Please choose service card on entering the store for attention within minutes.
FREEZER SUPPLIES
No. 1 GRAIN-FED ALBERTA BEEF SIDES HIND QUARTERS
52c lb. 62c lb.
FRONT QUARTERS
44c lb.
No. 1 PORK SIDES (60-70 lb. average), lb. 49c
ALL MEATS CUT, WRAPPED AND FLASH FROZEN
THE "HOME OF THE SQUARE DEAL"

HARVEY'S MEATS
For better meat at a better price
WE DO OUR OWN CURING AND SMOKING. OUR "SUGAR SWEET" HAMS AND BACONS ARE THE BEST
HARVEY'S Sliced Side Bacon, 79c lb.
HARVEY'S Grade A Fowl...39c lb.
HARVEY'S Cornish Game Hens, assorted sizes, from......65c each
HARVEY'S Cross Rib and Blade Roast ....79c lb.

FREEZER SPECIALS
Sides of Pork ....52c lb
Standard Beef Sides ....62c lb

EXTRA SPECIAL
NEW ZEALAND LAMB—Cut and wrapped. Approximately 40 lbs. each ....45c lb.

HARVEY'S
Fine Meats Ltd.
2709 Quadra St. 383-2031
CLOSED WEDNESDAYS
Free Parking at the Door

AAAAAAAAAAAAAAAAAAA

STANDARD FURNITURE BARGAIN ANNEX
USED FURNITURE SPECIALS
2-Piece Turquoise Chesterfield Suite 89.50
Bunk Beds with Posture Board Mattress 89.50
7-Piece Yellow Chrome Suite....39.50
Brown Hide-a-Bed 119.50
3-Piece Walnut Vanity Bedroom Suite 89.50
Walnut finish, 36" Bookcase, glass front 42.50

EASY TERMS
2-Piece Chesterfield Suite, 4-seater, like new 149.50
3'3" Hollywood Unit on legs.....39.50
Vilas Coffee Table in candlelight finish 54.50
Lime Green Nylon Carpet, 9'x12' 74.50
Trilight Floor Lamp 12.50
8-Piece Light Oak Dining Room Suite 129.50

STANDARD FURNITURE BARGAIN ANNEX
843 Pandora, Opp. B.C. Hydro Bldg.

AAAAAAAAAAAAAAAAAAA

BIG DISCOUNT ON ALL FOODS at Oakcrest Foods, 3475 Quadra. We reserve the Right to Limit Quantities. Often Copied Never Equalled. The Original Discount Store. Open Every Night 'Til 9. Open Sat. 'Til 7 P.M. Prices Effective Mon., Tues. and Wed. Robin Hood Flour, Oakcrest Discount Price, 20 lbs., $1.29, with $3 order or over; Fresh Ground Beef, Oakcrest Discount Price, 2 lbs. 89c; Lean, Sliced, Rindless Bacon, Oakcrest Discount Price, lb. 59c; Canada Choice Lean Rib Steak, Oakcrest Discount Price, lb. 79c; New Zealand Spring Lamb Loin Chops, Oakcrest Discount Price, lb. 69c; Double Smoked Pork Picnics, Oakcrest Discount Price, lb. 39c; Lean Steakettes or Chopettes, Oakcrest Discount Price, lb. 59c; Mazola 100 per cent pure corn oil, Oakcrest Discount Price, 32-oz. btl. 79c; Ballet Toilet Tissue, Oakcrest Discount Price, 8 Rolls 69c; Carnation Milk, Tall tins, Oakcrest Discount Price, 2 tins 29c; No. 1 Cooking Onions, Oakcrest Discount Price, 4 lbs. 29c.

DEMOLITION SALE
47, 51, 59 Menzies
518, 522 Rithet
Doors, plain and leaded glass windows, plumbing fixtures, electrical fixtures, kitchen cabinets and sinks, furnaces, hot water tanks, fireplace mantles, flooring, used red brick.
See Man on Site
Sunday to Thurs., 9 a.m.-6 p.m.
OK Trucking Co. Ltd.
386-8414.

UTILITY TRAILER, CEMENT mixer, chain saw, rotary mower, paint spray, tools, boat motor, life jackets, wheelbarrows, coal and wood stove, garden seat and table. Avocado 3-pc new carpet and rubber, love seat, studio couch, radio, pots, pans, and much more. Principals only. 388-7086.

THE BRITISH UPHOLSTERY Shop. Personal call with upholstery fabrics and slip covers without obligation. Also available: hundreds of patterns to recover your chesterfields. Free estimates; needle point stools. 561 Johnson St., 385-2222, opposite Jeune Bros.

MOVING, BEIGE WILTON CARVED wool matching rugs, 16x12, 9x12, 3x7; gold nylon hall rug, 10 yards; 2 matching tables, light, eastern make, excellent condition. Open to any reasonable offers. 385-0089.

CHOICE NO. 1 WHOLE WHEAT Flour—"Stone-milled daily" — For orders phone 479-2845.
VITEWAY NATURAL FOODS

COMPLETE 100 AMP. BREAKER panel for range, dryer, hot water etc. May be financed through Hydro. Very reasonable. Guaranteed. R. G. Heller. 478-4082.

ELECTROHOME CONSOLE stereo, AM-FM radio; McClary de luxe Spiralator wringer washer. 383-7457.

REPOSSESSED 1 SILVER-KING wet and dry vacuum cleaner, low balance, take over payments. 385-7864.

GIRL'S BICYCLE; CORONET; white bird-cage and stand; stroller; 3-brush floor polisher; new electric blanket. 479-1593.

TOP QUALITY CAR BED; 6-YEAR crib mattress; collapsible stroller; waffle iron, used once. Phone 478-5591.

BOAT AND TRAILER PLUS 2 outboard motors, portable TV. Offers. Lady's clothes size 12-14, reasonable. 478-8275.

MEAT AT McCOLLS
For home-made black puddings, 65c lb.
208 Menzies 382-1621

MINK JACKET "McKENZIE River," size 28. Cost $1800. Sell for $800. 477-6820.

AUTOMATIC WASHER; FLOOR polisher; fridge; used bicycle. Call after 6. 385-6906.

2 RECORD PLAYERS, SEAbreeze and Electrohome, $30 and $18. Good running order. 382-2806.

BEIGE WOOL RUGS AND underlay, 9x12, $75; 6x9, $40. 388-0585.

LARGE KITCHEN CABINET. 388-2611

MAMIYAPRESS DE LUXE CAMera with bellows. 478-4286.

POWER MOWER HEADQUARTERS
New and rebuilt mowers
130 reconditioned mowers
275 new mowers in stock
Reels, riders, rotaries
Come and see us for your lawn and garden equipment.
Parts—repairs—sharpening, etc.
VICTORIA LAWNMOWER HOSPITAL
834 Johnston St. 386-8338

THE TRADERS WAREHOUSE GOOD USED SPECIALS
2-piece chesterfield and chair. Modern style, needs cleaning ...$29.00
Scandinavian style 2-piece settee $45.00
Larger older style chesterfield and 2 matching arm chairs. Recently upholstered, very solid $129.00
Good selection of used beds from $25.00
Good selection of used dinettes, $25 and up.
Almost new McClary wringer washer $78.00
Modern de luxe 23" 3-way combination with AM-FM stereo, works good $299.00
Enterprise Gas range with coal and wood heater, good condition $75.00
Warehouse located directly behind the TRADERS' new store at 715 Finlayson St., beside Maytair

Compare This Value!
Look them all over then come in and see the new 1969
MOFFAT
HEAVY DUTY AUTOMATIC WASHER
Handles any size load from 2 to 18 lbs.
ONLY $298
With your Trade
MATCHING
18 lb. HEAVY DUTY DRYER
ONLY $198
C. TAYLER
707 Johnson St. 383-3281

WOODWARD'S
Straight stitch SEWING MACHINE in de luxe walnut console with two large drawers, $119.88.
GOOD SELECTION of other machines in stock, ZIG ZAGS, SEMI AUTOMATICS and FULLY AUTOMATICS at COMPETITIVE PRICES
WOODWARD'S
Sewing Machines
2nd Floor Mayfair
386-3322

EATON'S WAREHOUSE STORE
749 View St.
Remember, You Can Budget Charge Through Our Customers' Accounts Office Third Floor.

NEW POWER MOWERS
Jacobsen reel and rotaries.
Yardman riding mowers.
Ariens riding mowers.
Black and Decker electric rotaries.
Reconditioned reel and rotary power mowers from $15
B.C. POWER MOWER SALES
832 Fisgard 382-6513

DO YOU
Want To Save Money
ON: Refrigerators, Ranges, Washers, Dryers, Freezers, Dishwashers, Stereos and TV's? If so come in and see
GEORGE
A few good used appliances still available.
EASY TERMS
ROYAL APPLIANCES
733 Johnson St. 388-9021

HOOVER CARPET SWEEPERS
Reg. value $10.95
SALE ....$ 8.88
D & D TIRE
1620 Blanshard St. 382-7283

5
Good used REFRIGERATORS
in working condition
each $38.95
BUTLER BROTHERS
1720 Douglas St. 383-6911

30" EASY AUTOMATIC ELECTRIC range with visual oven—removable door, infinite heat switches, top lamp, oven lamp—storage drawer and rotisserie—to clear $299.
BUTLER BROTHERS
1720 Douglas St. 383-6911

GRAHAMS
OAK BAY MEATS
NOW OPEN
Complete Home Freezer Supplies
Canada Choice Beef; hind quarters 80c; front quarters 51c; sides 69c; cut, wrapped and sharp frozen.
2044 Oak Bay Ave. 386-8208

IT'S AWNING TIME NOW!
VICTORIA TENT and AWNING LTD.
881 Fisgard St. 382-8215

JUST ARRIVED!
Factory Shipment of Lacrosse sticks, $6.95, $8.95, $10.95. Get yours while they last.
ROBINSON'S
1307 Broad St. 385-8429

WE BUY and SELL at
The People's Store
PEOPLE'S TRADING POST
2510 Trans-Canada Highway
Phone 478-3923
Open Sunday 1-6 p.m.

GRANDMA SAYS TRY OUR JUICY fruit filled hot cross buns, 59c dozen. Inquire about our freezer bread. Victoria West Bakery, 418 Craigflower Rd., 385-8594.

NEW AND USED WASHERS AND dryers. Island Washer Sales and Service. 673 Chatham. 382-6412.

MUST SELL, ASSORTED HOUSEhold furniture, 2 double beds, rollaway, vanity with mirror, small tables, 2 drawer chests, electric stove and etc. 385-0904.

SALE OF USED TYPEWRITERS
CAPITAL CITY OFFICE MACHINES
760 Broughton St. 388-6700

FORCED AIR OIL FURNACE with duct work, $400. Wringer washer, $25. Aluminum window, 36x72, $40 or nearest offers. 388-9508.

YOUR TAPE AND ACCESSORY HEADQUARTERS
TAPE RECORDING CENTRE
2543 FORT ST. 382-0823

KENWOOD ELECTRIC FOOD mixer with liquidizer and attachments. Excellent condition. $60. Phone 477-6110.

NEW PORTABLE HAND MIXER, $12; human hair, auburn fall, worn once, newly styled and cleaned, $30. 478-4389 after 5.

G.E. FLOOR POLISHER; HAND reel mower; Zenith stereo. 479-4532.

AUTOMATIC WASHING MACHINE. 1600 Bay St.

STEEL PLATE FOR TRUCK BEDS, ⅝" thick; 39½x7, $85. 384-2869.

SPECIAL GALLON ONLY $3.75 Babe's Honey, 1606 Lansdowne.

ABEL TRADING
All used building materials for sale. Lumber, brick, pipe, etc. Leaded doors and windows. Florescent lights. Warehouse full of miscellaneous goods. Books, curios, old documents, etc. 422 John Street. Open 9 a.m. to 5 p.m. daily, including Sunday. 388-6541.

INSTALL REAL COMFORT IN your camper, boat or trailer! Use soft plastic polyfoam for mattresses, bunk beds, cushions, etc. Thicknesses to 6" carried in stock at Industrial Plastics Ltd., 2105 Douglas.

CASH REGISTERS, ADDING MAchines etc. Most makes, new and reconditioned. Anker agent. Owen Sons and Richardson Ltd., 980 Johnson St. Phone 383-9328.

RUGS LOOK "NEW." IT'S SO easy with RUG-MATE stain removing rug shampoo. Rent electric shampooer for $1.00. Clark and Pattison, 780 Bay St. See our ad under Painters for other supplies.

DON'T FALL FOR GIMMICK advertising. Shop and compare prices on all Home Furnishings Tillicum Furniture and Appliances Tillicum and Craigflower 384-1216 Open 'til 9 p.m. Weekdays

ICE SKATES SHARPENED
(Hollow Ground)
Circular and Hand Saws
Sharpened and Sold.
PRICE'S KEY SHOP
847 Fort ST. 384-6221

CONTINENTAL HOME SUPPLY, 851 Johnson. Liquidating wringer washers. Discontinuing Beatty washers—wholesale. Contact Art Johnson. Terms. 386-2458.

THE LONELIEST GUY IN TOWN
Maytag Appliance Sales-Service
New and Used Appliances
Skaalrud
414 Craigflower 385-0222

RECONDITIONED TYPEWRITERS Full warranty, reasonably priced. Turner Business Machines, 384-0143. 1014 Yates.

$125 — 22-CU.-FT CHEST DEEP freezer, good condition. Also antique hand carved solid oak writing desk. 384-4077.

FULLY EQUIPPED BELL AND Howell 16 mm sound on film projector. Excellent condition. New amplifier. 385-7131.

ROOF RACK AND 4X5-FOOT BOX, adjustable, ideal for campers, $15. Also trailer hitch for late model GM cars, $5. 592-1535.

PRICES SLASHED
On all 1968 Westinghouse Fridges.
Delta Electric
714 Cormorant St. 384-7416

DRESS FORM, ADJUSTABLE, $15; full length muskrat, good condition, size 16, $60. 385-2252 evenings.

19-CU. FT. UPRIGHT DEEP freeze, $89. 90-day guarantee. 384-7813. All-Temp.

AN INCINERATOR THAT LASTS! Concrete block, installed for $14.50. CASCO, 592-4161 or 386-1752

5-YEAR-OLD WRINGER WASHER. Excellent condition, $40. Baby buggy, $10. 479-3602.

I.H.C. REFRIGERATOR. THERMostat control for dairy saver. 386-3868.

4" TELESCOPE LENSES AND parts. 388-4156.

NEW COLLAPSIBLE BABY walker. Ph. 478-1059.

WANT ALUMINUM WINDOWS? Change now. We install. 386-3022.

ELECTRIC FAN FOR FURNACE. 478-3888.

6 CU. FT. GE FRIDGE, $20. 384-7813. All-Temp.

GENDRON BABY BUGGY, LIKE new, $40. 384-2062.

INDOOR-OUTDOOR CARPET ONLY $5.55. 385-3633

BEDROOM SUITE, LIVING ROOM rug, dining room suite. 385-4932.

11 CU. FT. VIKING FRIDGE. Antique oak table. 385-1164.

GOLD FIBRE DRAPES, GOOD condition. 386-9481.

6-FT. STEP LADDER IN GOOD condition. 384-0081.

FORMAL GOWN, SIZE 12-14. 384-2486.

83 MISCELLANEOUS WANTED

WANTED
All types of desks, drop-front desk, roll-top desks, secretaire desks, round oak tables, dining chairs, dining suites, china cabinets, bunk beds, hide-a-beds, bookshelves.
PANDORA FURNITURE LTD.
383-6319

THE SALVATION ARMY
Men's Social Service and Rehabilitation Centre need your used furniture, clothing, household goods, paper, etc., to carry on Social Program. Please phone 386-8295.

NEED CASH?
Cash paid for good tools, cameras, all types of musical instruments. What have you? Island Trading NOW AT 680 JOHNSON Street just down from Douglas. 384-5354

FOR MONEY IN A HURRY WE buy or loan money on tools, guns and musical instruments. Broad-Johnson Trading Centre, 617-619 Johnson Street. (opposite Pet Shop) 383-9512.

WE BUY ANYTHING FROM A handful to a houseful top cash prices. The Mountain Bargain House — Nanaimo. Phone Victoria, 478-1212 for free appraisal.

CASH CASH CASH
Furniture, tools, household effects. Free appraisals, pick-up service daily. Farmer's Auction, Duncan, 748-9896.

BEST CASH PRICES FOR MIScellaneous furniture, pictures, china, etc. Reliable Used Furniture, phone 383-6714. 541 Johnson Street.

BUY—SELL—APPRAISE
LUNDS AUCTIONEERS
926 Fort 386-3308

JUNK CARS
AND BODIES HAULED
Williams 382-9895

GOOD BOOKS ALWAYS BOUGHT
HAUNTED BOOKSHOP
843 Fort 383-1427

KILSHAW'S
CASH FOR FURNISHINGS
384-8441

CASH FOR UNUSUAL ITEMS OF yesteryear. Stained windows. 383-2888.

WE BUY YOUR FURNITURE, household goods, pictures, tools, etc. Best cash prices. 388-0462.

WANTED — POOL TABLE. 652-2322.

B.C. AUTO WRECKERS CAR removal. 652-2813.

1959 — '62 CAMBRIDGE AUSTIN for parts. 592-3076.

GOOD USED COMMERCIAL CARpet cleaning equipment. 592-6710.

REFRIGERATORS AND FREEZers bought. 384-7813. All-Temp.

WANTED TO BUY: SMALL record player. 384-5079.

WANTED: WEDGWOOD SUGAR shaker. Ph. 384-1773.

84 SWAPS

WILL TRADE
One brand new Woods Camp King tent, has sewn-in floor, sleeping room, and kitchen, 12'x15', includes poles, etc. Two 30.30 calibre rifles, like new, with peep-sights. One Coleman lantern and case, like new. One beautiful console model 21" TV. One new Triumph bicycle, made in England, and one used bicycle. One $17 fishing rod. Will trade all for a good, used Volkswagen car or van, or will consider cash offer. 406 Quebec, upstairs. Apt. 5.

24" ELECTRIC STOVE, $40; shower cabinet, $25; 12,000 B.T.U. oil furnace, offers; 1,800-gallon water tank with baffle plate, $100 or swap for ? 382-7306.

85 ANTIQUES

AVENUE ANTIQUES, 1968 OAK Bay Ave. We buy and sell old silver, glass, brass, and furniture of yesteryear. 385-8197, 386-7638.

86 MISCELLANEOUS TO RENT

RENT TO OWN
New sewing machine, $2.75 weekly
SAWYER SEWING
811 Fort St. 388-6228

ROTOTILLERS, LAWN COMBERS, aerators, cement mixer. Goldstream Rentals. 478-4421.

OIL FIRED SPACE SUPER heaters. $5 per day. 479-4458.

90 PETS AND SUPPLIES

3 MONTH OLD CHIHUAHUA, HAD shots, $45. 658-2834.

MESSY DOGS MAKE MESSY HOMES! WHY NOT PHONE
THE DOGGY WASH
3214 Douglas St., 385-9686; Also at 1620 Cedar Hill Cross Rd., 477-5454.

SEVERAL BEAUTIFUL FRIENDLY part-Persian cats, 6 months to 1 year, need adult home. C.P.L. 383-6190, 384-9692.

GOOD SHEPHERD SHELTER AT Mill Bay. We have some lovely cats, also dogs and puppies, large and small. 743-5569.

1 FEMALE SAMOYED, PUREbred, unregistered, good with children, $75. 1 cross Poodle-Terrier, nice family pet, $15. 384-1412.

SIBERIAN HUSKY, REGISTERED, female, 18 months old, very friendly and gentle, needs a home and people she can love. 656-5010.

IRISH SETTER PUPS FROM champion sire. Show and field stock available. 478-5081.

— LA POOCH COIFFURES —
We specialize in our work. Phone 385-7411. Fairfield Plaza.

LAB PUPS, 6 WEEKS OLD, black or blond. Male, $25; female, $20. 478-1958

SPRINGER SPANIEL PUPS. 6432 Pat Bay Highway, RR 5, Victoria.

CUTE BLACK MINIATURE Poodle puppies, $15 and $20. 384-0480.

DOVE SILVER MINIATURE poodle pups, male, 8 weeks, registered, shots. 385-9236.

2 PEKINGESE PUPPIES, $40, NOT registered. Also 1 male and 1 female adult dogs. 386-6569.

PUREBRED TOY PUGS, 8 WEEKS old, excellent with children. 388-7246.

CHAMPION-SIRED PEKINGESE pups for sale. 383-7294 after 4:30 p.m.

REGISTERED MINIATURE APRIcot Poodle pups. 642-3378.

2 SIAMESE KITTENS, $15.
642-5749.

WANTED SMALL COLLIE-type pup, female. 382-8989.

WANTED — HOUND PUPPY, reasonable. Phone 477-6398 after 5.

REGISTERED MINIATURE WHITE poodle pups. 477-6626.

TWO SEALPOINT KITTENS, PREferably sold as pair. 385-1918.

2 FEMALE BORDER COLLIE pups. 478-6826.

REGISTERED TOY WHITE MALE poodle puppies. 656-3900.

REGISTERED SILVER MINIATURE poodles. 382-8515.

BABY BUDGIES, JUST OUT OF the nest. 479-6460.

91 CHICKS, POULTRY, HATCHING EGGS, SUPPLIES

LAYING HENS AND SILKIES. Best offer. 478-2158.

92 LIVESTOCK AND SUPPLIES

¾ ARAB MARE, REGISTERED, in foal; Palomino mare in foal; ¾ Arab filly, 8 months, registered; ¾ Arab colt, 2 years, registered. Arab stud service. 743-2748, Cobble Hill.

GENTLE CHESTNUT MARE. GOOD with children. $300 or nearest offer. 652-1814.

FOR SALE DAIRY AND FAMILY cows. Also quiet proven Angus bull. 479-1638.

HORSE SHOEING, PROMPT EFficient service. 479-4808, 652-2581.

WEANER PIGS.
478-3917.

TWO BEEF STEERS.
479-3239.

EWES WITH 6-WEEK-OLD lambs. 478-2966.

WEANER PIGS, $12, DELIVERED. Call 478-4994.

100 CARS FOR SALE

TOYOTA TRADE-INS
LOT NO. 2
847 YATES ST.
1961 ZEPHYR. Automatic, 4-door $695
1959 CHEVROLET Bel Air 4-door sedan. Automatic, radio $695
1965 VALIANT 200. V-8, automatic, 4-door sedan, other extras $1695
SAUNDERS & HITCHMAN SALES and SERVICE Ltd.
847 YATES ST.
382-0032
Your Downtown TOYOTA Dealer
Hugh Beck Ted Wilkinson
MANY MORE BARGAINS TO CHOOSE FROM AT LOT NO. 1
2040 CADBORO BAY RD.
592-2471

MADSEN MOTORS
PONTIACS
68 PONTIAC Parisienne hardtop, Factory warranty $2995
67 PONTIAC 2 plus 2. Factory warranty $2895
67 PONTIAC Parisienne sedan. Factory warranty $2595
66 PONTIAC custom sports. Even electric windows $2495
65 PONTIAC Laurentian sedan. V-8, automatic, power steering $1895
Quadra at Pandora 385-7831
Glen Lake 2681 Sooke Rd.
478-5622

MAZDA TRADE INS
"Shop Indoors"
at
MAZDA LANE
ARGYLE MOTORS
2929 Douglas 386-3284
68 CORTINA, 2-door. Very clean $1945
67 VOLKSWAGEN 1600, sedan, sun roof, radio, in excellent condition $1995
66 CADILLAC, 4-door hardtop, fully powered, radio, tape, one owner $2795
66 VAUXHALL Victor 4-door station wagon, radio $1095
58 CONSUL $195
57 PLYMOUTH $425
We Try HARDER
To Please You
and Offer
You Greater
VALUE
386-3284

For Quality Used Cars
And Fully Reconditioned
Guaranteed Mercedes-Benz
THREE POINT MOTORS
760 Johnson 386-9311

BURNSIDE TEXACO
1967 Volkswagen $1345
1963 VW 1500 De luxe, radio, gas heater $775
1968 VW De luxe $1875
110 Burnside East 384-5813

PETER POLLEN
VANCOUVER ISLAND'S LARGEST FORD CENTRE
1968 FORD GALAXIE 500 2-door hardtop, V-8, automatic, power steering, power brakes, finished in attractive candy apple red with matching interior.
BETTER BUY AT $3395
1968 PONTIAC Parisienne 2-door hardtop, completely power equipped, this top of the line model has been exceptionally well cared for by the previous owner.
BETTER BUY AT $3595
1967 FORD Galaxie XL 2-door hardtop. Fully power equipped. This luxury car is finished in gleaming black with red interior. In showroom condition throughout.
BETTER BUY AT $3195
1966 MERCURY Montclair sedan V-8, automatic, power steering, power brakes, radio. This car has eye-appealing 2-tone finish and all the luxury appointments you expect from Mercury.
BETTER BUY AT $2495
1967 COMET Caliente sedan V-8, automatic, power steering, radio. Finest in its class.
BETTER BUY AT $2495
1967 FORD custom 500 sedan, V-8, automatic, power steering, radio. An excellent road car.
BETTER BUY AT $2495
1966 FALCON 4-door sedan, 6-cylinder, standard trans. The roominess and ride of a big car with the outstanding economy of a compact.
BETTER BUY AT $1595
1966 VALIANT V-200 sedan. 6 cylinder, standard transmission, exceptionally low mileage, one owner.
BETTER BUY AT $1695

WE
Guarantee the Mileage
ON
OUR USED CARS

1966 L.T.D. by Ford. This top of the line luxury car is fully power equipped and is in like new condition throughout.
BETTER BUY AT $2695
1966 COMET 4-door station wagon, big 6-cylinder motor and automatic transmission. Finished in attractive Brittany Blue with matching easy-care interior.
BETTER BUY AT $2195
1964 THUNDERBIRD 2-door Landau, full power equipment and Thunderbird luxury extras.
BETTER BUY AT $3195
1964 METEOR 2-door hardtop, V-8, automatic, power steering, power brakes, equipped with studded snow tires for winter driving. A well maintained unit. Finished in an attractive two-tone.
BETTER BUY AT $1595

PETER POLLEN
GUARANTEES
A BETTER BUY

1964 FALCON Convertible, V-8, automatic, radio. A sharp little car for the young at heart.
BETTER BUY AT $1695
1963 PONTIAC Parisienne 4-door hardtop, V-8, automatic, radio, power steering, power brakes. Your chance to buy a luxury automobile at a price you can afford.
BETTER BUY AT $1995
1963 FALCON 2-door sedan, economy 6, standard transmission, radio. This unit is in well-above condition and is ideal for the young family.
BETTER BUY AT $1095
PETER POLLEN
FORD
1060 Yates 384-1144
Open Until 9 p.m.

NATIONAL
CHRYSLER-DODGE
N
N — N
N —— N
N ——— N
N ———— N
N—NATIONAL'S—N
N —————— N
N ——DIAMOND—— N
N —————— N
N ANNIVERSARY N
N ———— N
N —SALE— N
N —— N
N — N
N
1967 PONTIAC Laurentian 4-door sedan. V-8, automatic transmission, power brakes and steering, custom radio.
DIAMOND ANNIVERSARY PRICE $2460
1966 CHEVY II 4-door station wagon. 6 cylinder, automatic transmission, radio, one owner.
DIAMOND ANNIVERSARY PRICE $1960
1966 CORVAIR 4-door hardtop. 140 h.p. motor, 4-on-the-floor. 34,000 one-owner miles.
DIAMOND ANNIVERSARY PRICE $1560
1965 DODGE Polara 4-door sedan. Six cylinder, standard transmission, radio.
DIAMOND ANNIVERSARY PRICE $1360
1965 VALIANT Custom 2-door hardtop. Big slant six motor, automatic transmission, custom radio, two-tone paint.
DIAMOND ANNIVERSARY PRICE $1660
1964 CHRYSLER Windsor 4-door sedan. Full power equipped. Many luxury options.
DIAMOND ANNIVERSARY PRICE $1760
1963 PONTIAC 4-door wagon. V-8, automatic transmission, power brakes and steering, radio.
DIAMOND ANNIVERSARY PRICE $1360
1963 FURY 4-door hardtop. V-8, automatic transmission, power steering, radio.
DIAMOND ANNIVERSARY PRICE $1260

ON DISPLAY
CHRYSLERS
ALL NEW
RUNABOUT
AVAILABLE IN
3 and 5-Door Models
From Only $1998

1962 PONTIAC 4-door sedan. 6 cylinder, automatic transmission, radio.
DIAMOND ANNIVERSARY PRICE $860
1959 DODGE 4-door wagon. V-8, automatic transmission, radio.
DIAMOND ANNIVERSARY PRICE $560

IMPORTS
1967 VOLVO "1445" 4-door sedan. 4-on-the-floor, custom radio, bucket seats. Only 23,000 one-owner miles.
DIAMOND ANNIVERSARY PRICE $2660
1967 SIMCA "1000" sedan. 4-on-the-floor, bucket seats, ideal second car.
DIAMOND ANNIVERSARY PRICE $860
1966 DATSUN "1600" sports roadster. Soft top and hardtop, only 27,000 one-owner miles.
DIAMOND ANNIVERSARY PRICE $1860
1963 VAUXHALL Victor 4-door sedan. 3-speed standard transmission, vinyl interior.
DIAMOND ANNIVERSARY PRICE $860

—NATIONAL—
CHRYSLER-DODGE
819 YATES STREET
384-8174
Wide Open Every Weekday
Night Till 9 p.m.

ENSIGN
CHRYSLER PLYMOUTH
UNDER THE 'BIG SIGN'
930 YATES ST.

WE HAVE THE MOST BEAUTIFUL STOCK OF USED CARS
ALL MAKES, ALL MODELS
100 CARS ON DISPLAY

64 FORD Falcon
4-door station wagon, automatic transmission.
Full price $1295
NO DOWN PAYMENT
$45 for 36 months

64 CHEVROLET 4-door station wagon, V-8, automatic, radio.
Full price $1695
NO DOWN PAYMENT
$60 for 36 months

65 VALIANT custom 100 2-door hardtop.
Full price $1595
NO DOWN PAYMENT
$56 for 36 months

65 COMET 2-door hardtop.
Full price $1995
NO DOWN PAYMENT
$70 for 36 months

66 METEOR Rideau 500 sedan, V-8, automatic, power steering, radio.
Full price $1995
NO DOWN PAYMENT
$70 for 36 months

ENSIGN
CHRYSLER PLYMOUTH
UNDER THE 'BIG SIGN'
930 YATES STREET
Open Weekdays till 9
386-2411

VW VW VW VW VW VW VW
VW VW VW VW VW VW VW

SPEEDWAY VOLKSWAGEN
PURCHASE A NEW VOLKSWAGEN
$58 DOWN
$58 PER MONTH
Use our new SV3 plan and we will buy your present car for cash.
1967 MALIBU hardtop, automatic, radio, bucket seats $2695
1968 VOLKSWAGEN 6 - passenger pickup .. $2495
1966 AUSTIN 1100 sedan $1295
1966 MORRIS 1100 sedan $1295
1964 VOLKSWAGEN de luxe $1895
1961 CHEVROLET sedan, automatic, radio.. $795
1961 FORD V-8 station wagon, automatic $795
Under the sign of the Revolving Volkswagen
SPEEDWAY VOLKSWAGEN
Open evenings till 9 p.m.
971 Yates 385-2415

VW VW VW VW VW VW VW
VW VW VW VW VW VW VW

BRITISH CAR CENTRE
1968 AUSTIN 1100 station wagon. Radio. An excellent 2nd car in showroom condition ...$1895
1964 VOLKSWAGEN 1500 station wagon. This versatile unit has been exceptionally well maintained $1395
1963 RENAULT Caravelle, custom radio, hard and soft tops. This sporty little car is finished in a very attractive lime green $995
BRITISH CAR CENTRE
(Division of Peter Pollen Ford)
Yates Street at Quadra
384-5555

1958 PONTIAC SEDAN, RACING motor; Victoria Welding and Fabricating Ltd., 385-1222 before 4:30.

BUCKET T, RUNNING HEMI; must sell. 383-9875.

1968 CORTINA G.T. 2-DOOR, 6,000 miles. Phone after 6. 385-0856.

1957 ZEPHYR, $350. GOOD CONDITION. 385-0315.

The Daily Crossword Puzzle

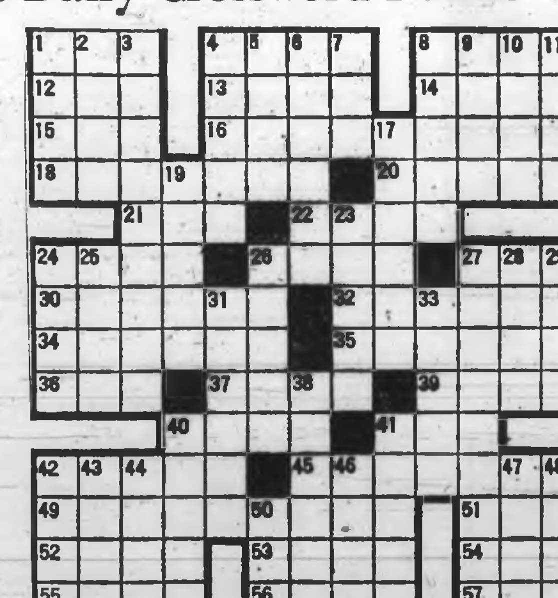

ACROSS

1 Coloring substance
4 —— green
8 Greenish gem stone
12 Auricle
13 American inventor
14 Son of Seth (Bib.)
15 Note in Guido's scale
16 Ceremonial garments
18 Liberates
20 Got up
21 Sick
22 Table scraps
24 Small rodents
26 Obscenity
27 Cow's cry
30 Pertaining to the first man
32 Calyx divisions
34 Eye membrane
35 Expunges
36 Golf mound
37 Mineral springs
39 Greek portico
40 Mortgage
41 Goddess of infatuation
42 The number 10
45 Prevalent
49 Flight into marriage
51 Service charge
52 Italian city
53 Lamb's pen name
54 Footed vase
55 Decorticate
56 Hail, as water from a boat
57 Cover

DOWN

1 Forest creature
2 "Old Elf"
3 Extirpate
4 New
5 Newspaper paragraph
6 Rock cleft (dial. Eng.)
7 East (Fr.)
8 Scoffs
9 In the year of (Latin)
10 Marks with small spots
11 Essential being
17 Substance
19 Fragrant oleoresin
23 Stratagems
24 Emporium
25 Notion (Fr.)
26 Stem (zool.)
27 Imperious
28 Margarine
29 Larissan mountain
31 Part within
33 Sticky material
38 Feminine appellation
40 Coat part
41 Piers (Latin)
42 Profound
43 Otherwise
44 Canadian hillside
46 Geraint's wife
47 Air (comb. form)
48 Grant use temporarily
50 Honey (pharm.)

Answer to Previous Puzzle

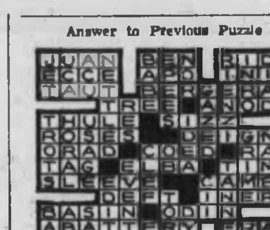

100 CARS FOR SALE

PPPPPPPPPPPP
PPPPPPPPPPPP

PLIMLEY

Since 1893

Your Guarantee

1968 AUSTIN 1800 4-door sedan. As new $2195

1967 RAMBLER Rebel SST, convertible, V-8, radio, full power, very low mileage $2795

1967 RAMBLER Rogue, big 6, automatic, radio. As new $2295

1967 TOYOTA Crown 4-door sedan $1895

1966 BEAUMONT 4-door family sedan, big 6, radio. Only $1895

1966 CHEVROLET V-8, automatic, power brakes. Only $1995

1966 PONTIAC 2-door hardtop, V-8, full power. As new $2395

1966 AUSTIN 1800 4-door sedan $1495

1966 AUSTIN 1800 4-door sedan $1550

1965 AUSTIN 1100. A steal at $1095

1965 FORD Galaxie 500, automatic, radio, full power. Only $1995

1965 CHEVROLET Bel Air 4-door 6, radio ...$1695

1965 DATSUN Sports, radio $1595

1965 EPIC $1095

1964 CUTLASS Hardtop. Only $1695

1964 VOLKSWAGEN 1500 S station wagon, immaculate $1495

1964 AUSTIN 1100 sedan $995

1963 RAMBLER station wagon, classic 6-cylinder $1495

1961 OLDSMOBILE, top condition. Reduced to..$899

1957 BUICK, new tires, trans. $295

1956 DODGE 4-door, 6, automatic. Tops $295

FOR THE BEST DEAL

DEAL WITH THE BEST

PLIMLEY

Open to 9 p.m.

1010 Yates 382-9121

PPPPPPPPPPPP
PPPPPPPPPPPP

"ARGYLE MOTORS"
2631 James Street
Duncan, B.C.

67 Chevrolet V-8 sedan, automatic $2595
67 Bellett sedan, radio. One owner, as new $1595
65 Pontiac, custom sports automatic, radio, real nice $2095
62 Falcon station wagon, radio snow tires, top shape $995
64 Corvair Monza 2-door, radio, custom, mint $1295
58 Chevrolet sedan, radio $345

WE TRY HARDER
TO PLEASE YOU!

J. C. MOTORS LTD.
ALL CARS SAFETY CERTIFIED
66 MONZA convert, 4-speed....$2795
67 BEAUMONT H-Top, V-8, AT $2695
67 CHEV. II Nova, 6 aut. $2195
67 METEOR HT, V8, AT $2795
66 CHEVELLE 6, auto, radio ..$1795
66 AUSTIN 850 wagon $1095
66 PONTIAC HT auto, V-8 ..$2295
64 CHRYSLER V-8, AT, HT....$1795
63 PONTIAC wagon, V-8, std...$1495
64 VOLKS T.S. wagon $1395
64 CORVAIR, radio, standard..$1095
64 FORD convert., V-8, auto....$1795
62 OLDS., V-8, auto., PS. PB...$1095
61 CADDY Convert., loaded $1795
1969 PLATES INCLUDED
837 Yates Street 384-0921

1968 THUNDERBIRD LANDEAU, metallic grey, 2-door hardtop, with all luxury appointments. $4,995. 592-6710.

1962 FALCON STATION WAGON, Coppertone, radio, '69 plates. Excellent condition. 388-7139.

WHOLESALE. WHY PAY MORE? NOTHING DOWN. ART'S CARS, BURNSIDE AT HARRIET.

1960 AUSTIN HEALEY 3000; '58 Pontiac convertible, reconditioned. Offers. 388-0589.

'53 CHEV. LICENSED, TESTED. '57 Plymouth hardtop, tested. '54 Austin, untested, 382-8085.

KARSIDE MOTORS
1101 Quadra 384-9111
The Home of Quality 2nd Kars

1969 ALPINE, $1,200 OR BEST offer. 478-4508 after 5.

1968 TOYOTA COROLLA. ASKING $1,495. 479-4244 or 876 Kenneth St.

100 CARS FOR SALE

MORE FOR LESS
EVERY DAY

1968 DODGE DART 270. V-8, automatic, power steering, radio, vinyl top, 1800 original miles. ONLY $3595

1967 DODGE DART GT. 2-door htop., 383, 4 barrel V-8, automatic, bucket seats, radio, power disc brakes, one-owner car. ONLY $2895

1967 FORD FAIRLANE 500. 2-dr. htop., 289, 4 barrel V-8, automatic, power brakes, power steering, dual exhausts, one-owner beauty. ONLY $2595

1966 CORVAIR 2-dr. htop., 3-speed stick shift, custom radio, low mileage, one-owner car. ONLY $1695

1965 VALIANT CONVERTIBLE. Slant six, automatic, power top, pretty cream color with white top. ONLY $1795

1965 ACADIAN 2-door. 6-cylinder, standard transmission, whitewalls, silver grey with red interior, in exceptionally good condition. ONLY $1595

BRIAN HOLLEY MOTORS
Triumph, Rover, Fiat,
Renault Franchised Dealer

3319 Douglas St. 384-3221
Beside A & W Drive-In

CONVERTIBLE
1968 FALCON FUTURA
Automatic, big 6, custom radio, white wall tires, one owner, 41,000 miles.
VIC VAN MOTORS
479-1321

DERICK'S CADDY; '61 FLEETwood, air conditioned, full power equipment, all new tires. $2,250. 385-1314. P.S. 6-cylinder automatic '55 Dodge. $90.

MUST SELL 1960 BONNEVILLE convertible, 350 h.p., 3 carburetors, new transmission, all power options. Any reasonable offer. 382-9794 after 5:30.

Good Repossessed Cars for Sale—Take Over the Balance Owing
ROYAL AUTO SALES
1866 Blanshard Street by the Arena
386-1711

'68 MUSTANG, ACAPULCO BLUE with black interior, 289 cu. in., automatic, whitewalls, custom radio and tape deck, power steering. Spotless. 388-6586 after 6 p.m.

'56 HILLMAN, NEW LICENCE plates, gov't tested, good tires, dependable transportation, $180 or closest offer. Phone 384-9733 after 6 p.m.

'64 DODGE 6, AUTOMATIC, radio, re-conditioned and guaranteed. Value $1,395 or trade for suitable travel trailer. 479-6814.

'63 CHEV. BEL AIR, 4-DOOR sedan, V-8 automatic, radio, 55,000 miles, well maintained. Offers. 382-3801.

1966 PONTIAC 2-DOOR, 283 standard, immaculate, best offer. 383-1558 after 5 p.m.

1959 DE LUXE ZEPHYR, LOW mileage, excellent condition. 477-2937.

1960 BUICK CENTURY, 2-DOOR hardtop. Like new. Fully equipped. Will take small trade. 385-8251.

'64 FORD FAIRLANE 2-DOOR hardtop, V-8 automatic. First $1,250 takes. 658-5040 after 5:30.

1-OWNER, '65 CORVAIR MONZA hardtop, standard, 32,000 miles. Good condition. $1,050. 479-1681.

1956 METEOR V-8 AUTOMATIC, radio, '69 plates, good condition, $100. Phone 479-2369.

1952 AUSTIN SOMERSET, GOVernment tested, immaculate condition. $200. 388-0134.

IMMACULATE 1962 VOLVO P-1800 Pirelli tires. 34,000 miles, true, $1700. 383-6752.

1964 DODGE SEDAN, 6 CYLINDER, automatic, good condition. $1175. Older trade considered. 477-3021.

1957 BUICK SPECIAL, 4-DOOR sedan. '69 licence, snow tires. 382-7381.

'65 PARISIENNE, POWER STEERing, power brakes. Radio. $2165. 388-3655.

WHOLESALE. 1964 CHEV. NOTHING DOWN, $32 MONTHLY. ART'S CARS, BURNSIDE AT HARRIET.

SHOWROOM '56 MONARCH sports coupe, 60,000 miles. 652-2387.

1961 MORRIS OXFORD, $425. NO triflers. 592-2266.

'68 EPIC S.L.
Radio, WW. Offers. 479-3191.

'57 MERC., FAIR CONDITION, $75. Ph. 382-6876.

'65 CHEV. WAGON, V-8 AUTOmatic, $2,300 or offer. 388-4508.

'67 CHEV. 6 AUTOMATIC, 1,850 miles, $2,250. 388-4508.

1963 FORD FALCON, GOVERNment tested, '69 plates. 385-8722.

1956 AUSTIN, GOV'T TESTED, good tires, $50. 382-6808.

1959 RENAULT, $125
388-3458

'62 AUSTIN 850, NEW PAINT AND valve job, $695. 479-4469.

'56 FORD SEDAN, NEW TIRES, runs well. Ph. 384-6267.

'58 DODGE, STANDARD, $15, floor shift. Offers. 479-4895.

'68 M.G.B. OFFERS
652-3409

100 CARS FOR SALE

DAVID
MOTORS LTD.

"The Action Corner"
for
"Datsun and Volvo"

65 VAUXHALL Wagon Super 4-door. In beautiful maroon color. 30,000 original miles.
Buy Now At $1595

65 CHEVROLET Camper. Custom interior, big heavy duty tires and wheels, positraction, 26,000 miles.
Buy Now At $1995

67 DATSUN 1-Ton. The husky one from Japan. A hard to find model.
Buy Now At $1595

66 AUSTIN 850. Slick and sassy, 30,000 miles, steel grey in color.
Buy Now At $995

65 PONTIAC Convertible. A loaded beauty in mint condition. 30,000 miles, green with white top.
Buy Now At $2195

64 VOLKSWAGEN. De luxe model, with radio and custom seat covers. In top condition.
Buy Now At $995

65 AUSTIN 1100. Baby blue, like new radio and real clean.
Buy Now At $1095

60 CORVAIR 2-Door Sport. Radio, priced to sell, black custom roof.
Buy Now At $595

65 SUNBEAM IMP. 21,000 original miles, new tires, color green.
Buy Now At $895

NO DOWN
PAYMENT REQUIRED

DAVID
MOTORS LTD.

DATSUN - VOLVO

1101 YATES, AT COOK
PHONE 386-6168

—Growing With Victoria—

SUBURBAN
D
O
U
G
L
A
S

DRIVE A LITTLE
FURTHER
S
A
V
E
A LOT MORE
IT'S
THE DIFFERENCE
THAT COUNTS
CALL ON ANY OF
OUR SALES STAFF
FOR A HOME
DEMONSTRATION

Tom Alexander
Art Bedford
Lorne Heath
Alex Ingram
Jim Haslam
Cy Davis
Bob McIvor
Murray Minkler
Bert Smith
Les Starling
George Smith
Ted Bailey
Chris Watkins
Jack Lundquist

SUBURBAN

LINCOLN — MERCURY
METEOR — MONTEGO
COMET — COUGAR
FALCON — CORTINA
FORD TRUCKS
PARTS AND SERVICE

386-6131

'67 CHEVELLE STATION WAGON, 6, automatic, silver blue, radio, polyglas tires. Reasonable offer. Phone 386-0052.

1957 CHEV, V-8, AUTOMATIC, TOP condition. 385-8898.

SAVE SOME MONEY, 1960 MINI Minor, must sell. 478-2858.

'56 PLYMOUTH 6, GOOD RUNning order. 382-3720.

'64 VALIANT, STANDARD SHIFT. 652-2962.

1955 CHEV, V-8, AUTOMATIC, radio, $175. 388-6310.

1961 CHEV. GOOD CONDITION, government inspected. 479-3675.

'65 MUSTANG CONVERTIBLE. Best offer. 479-5614.

'62 AUSTIN MINI EXCELLENT condition, $350. 592-1980.

'59 VAUXHALL, RUNNING CONdition. $75. 385-7181.

'58 HILLMAN MINX, GOOD CONdition, $350. 388-6059.

100 CARS FOR SALE

MMMMMMMMMMM
MMMMMMM

MORRISON'S

MARCH

BARGAIN SPREE!

SEE . . . BUY . . .

BARGAIN . . . SAVE!

1968 Oldsmobile Delta 88, 4-door hardtop. Fully power equipped ..$3695
1968 Chevrolet Bel Air. V8, automatic transmission, 307 ....$2999
1968 Toyota Corona Deluxe. Radio $2087
1968 Impala 4-door hardtop. Fully power equipped, radio $3388
1967 Chevrolet Impala 4-door hardtop. Fully power equipped, radio ...$2695
1967 Oldsmobile Delta 88 sedan. Fully power equipped $2995
1967 Chevy II sedan. 6, automatic transmission, radio $2269
1967 Chevy II Nova, Automatic transmission ..$2495
1967 Chevy II 2-door hardtop. Automatic transmission, radio $2377
1967 Falcon sedan. Radio $1969

TOP TRADE ALLOWANCE

EASY TERMS

NO PAYMENTS TIL

MID-APRIL

1966 Chevelle sedan, 6. $1800
1966 Chevrolet Biscayne sedan $1895
1966 Envoy $1488
1966 Chevrolet Bel Air. Automatic transmission, 6, radio $1969
1966 Envoy sedan. Radio $1695
1966 Chevy II sedan. 6, radio $1722
1966 Comet 202 sedan. 6, automatic transmission, radio $1890
1966 Malibu 2-door hardtop. V8, automatic transmission, radio $2495
1966 Valiant V200 sedan. 6, automatic transmission $1800
1966 Pontiac Strato 2-door. V8, automatic transmission $1670
1966 Acadian 2-door hardtop. V8, automatic transmission, radio $2295
1966 Oldsmobile F85 2-door hardtop. Fully power equipped, radio ...$2595
1966 Oldsmobile F85 sedan. Radio, fully power equipped $2595
1966 Plymouth sedan. 6, automatic transmission, radio $1895
1966 Oldsmobile Delta 88, 4-door hardtop. Fully power equipped, radio $3195

OPEN EVENINGS

MAKE A MORRISON

DEAL NOW!

1965 Chevrolet 2-door. V8, automatic transmission, radio $1995
1965 Chevrolet Biscayne. V8, automatic transmission, radio $1680
1965 Studebaker Commander. Automatic transmission, radio $999
1965 Oldsmobile Starfire 2-door hardtop. Loaded $3195
1965 Chevrolet panel ..$1595
1965 Chevelle Malibu 4-door. Automatic transmission, radio $1795
1965 Dodge sedan. V8, automatic transmission, radio $1695
1965 Corvair Monza. 4-speed, radio $1595
1965 Rambler station wagon $1395
1965 Ford Fairlane sedan. 6, automatic transmission $1695

BONDED SALESMEN

ON DUTY

1964 Chevrolet Impala SS. 327 ....$1895
1964 Oldsmobile convertible. Fully power equipped $2195
1964 Austin 1100 ......$1095
1964 Fairlane station wagon. V8 ....$1395
1964 Falcon Futura 2-door. 6, automatic transmission, radio $1495
1964 Impala 2-door hardtop. 327, fully power equipped $1895
1964 Oldsmobile F85. V6, automatic transmission $1495
1964 Malibu convertible. V8, automatic transmission $1895
1963 Rambler American ....$ 895
1963 Chevy II Nova. 6 ..$1095
1963 Pontiac sedan. 6 ..$1295
1963 Chevrolet Biscayne sedan. 6 ....$1195
1963 Corvair $1095

MORRISON

CHEVROLET

OLDSMOBILE

LTD.

3050 Douglas

Opposite Mayfair

385-5777

MMMMMMMMMMM
MMMMMMMMMMM

100 CARS FOR SALE

EMPRESS

PONTIAC BUICK

YOU MAY WIN

A

23" ZENITH

COLOR TV

WHEN YOU

TEST DRIVE

A "GOODWILL" CAR

TODAY

Effective March 1st to 29th

68 PONTIAC Parisienne 4-Door Hardtop. V-8, automatic, radio, power steering, power brakes Blue $3395

68 PONTIAC Laurentian Sedan. V-8, automatic, radio, power steering. Choice of blue, yellow and turquoise, at ...$2895

68 CHEVELLE Malibu Sedan. Automatic, radio, blue $2895

68 VOLVO 2-door. Color: White $2595

67 BUICK Le Sabre Sedan. V-8, automatic, radio, power steering, power brakes, blue $3395

67 AUSTIN Cooper $1395

67 OLDS Cutlass Hardtop. V-8, automatic, radio, power steering, power brakes, blue $3195

67 OLDS Delta 88 Hardtop. V-8, automatic, radio, power steering, power brakes, maroon $3495

67 OLDS Cutlass 2-Door Hardtop. V-8, automatic, radio, power steering, power brakes, blue $3195

66 OLDS 88 Coupe. V-8, automatic, radio, power steering, brakes, blue ...$2995

66 ENVOY station wagon. Blue $1695

66 BEAUMONT Station Wagon. V-8, white ..$2395

66 FORD Fairlane 500 Sedan. V-8, automatic, radio, power steering, power brakes, white $2295

65 FORD Galaxie Sedan. V-8, automatic, radio $1795

65 BUICK Le Sabre 2-Door Hardtop. V-8, automatic, radio, power steering, power brakes $2595

65 PONTIAC Laurentian Sedan. V-8, automatic, radio, power steering, power brakes, white $1795

63 JAGUAR MKX, automatic, radio. Green $2395

65 PONTIAC Parisienne Convertible. V-8, automatic, radio, power steering, power brakes $2395

64 METEOR Convertible. V-8, automatic, radio, power steering, power brakes $1895

64 OLDS 88 4-Door Hardtop. V-8, automatic, radio, power steering, power brakes, blue $1995

64 FORD Galaxie 2-Door Hardtop. V-8, automatic, radio, power steering, power brakes, bucket seats, blue $1695

64 BUICK Special Sedan. V-6, coral $1595

67 PLYMOUTH Fury Sedan. V-8, automatic, blue $2295

65 BARRACUDA Sport Coupe. Automatic, radio, bucket seats. Red.. $1895

60 RAMBLER Station Wagon. Green $595

63 RAMBLER Classic Station Wagon. Radio, green $1095

66 PLYMOUTH 2-Door Sedan. White $1695

65 VAUXHALL Viva. Blue $1195

65 VOLKS De Luxe. Radio. Red $1195

62 VAUXHALL Cresta. Yellow $895

63 BUICK Le Sabre 2-Door Hardtop. V-8, automatic, radio, power steering, power brakes, white $1495

63 MERCURY Sedan. V-8, automatic, radio, power steering, power brakes $1295

63 FORD Country Squire Station Wagon $1595

62 OLDS 88 4-Door Hardtop. V-8, automatic, radio, power steering, power brakes, brown $1095

GET

A GOOD DEAL AND

A GOOD DEAL MORE

AT

EMPRESS

PONTIAC BUICK LTD.

DRIVE IN TODAY

TO

DOUGLAS AND TOPAZ

Phone 382-7121

100 CARS FOR SALE

HORWOOD BROS.

TEST DRIVE THE
AUSTIN 1300
"AMERICA"

67 MGB. Emmaculate, 17,000 miles $2295

67 AUSTIN A-60. Automatic. As new $1795

64 AUSTIN 1100, reconditioned motor, guaranteed $1045

64 RAMBLER Classic station wagon $1495

62 RAMBLER station wagon. Automatic, reclining seats $895

60 WOLSELEY 6/99 sedan. Automatic, luxury car at $895

60 RAMBLER, excellent 1-owner, automatic ...$745

56 VAUXHALL, Safety tested $195

ALL CARS GOV'T TESTED
AND APPROVED

Austin — MG
Rolls Royce — Citroen

810 Johnson 385-1451

ARMY — NAVY — AIR FORCE!

10 PER CENT DISCOUNT
TO SERVICEMEN!

NO DOWN PAYMENT!

		Per mo.
1960	OLDS 88. Very nice cond. '69 lic.	$25.00
1961	LARK stn wgn. Very economical	$16.00
1958	DODGE custom Royal 2-dr. HT. '69 lic., V-8, auto. Beautiful red and white. Immaculate	$32.00
1959	PONTIAC 2-dr. Tested A-1. 6-cyl.	$18.00
1959	FORD 6 auto., R and H. '69 lic. Tested. Low mileage. Lovely cond.	$22.00
1958	BUICK Special. Simply has to be seen and driven to be apprec. It's perfect	$32.00
1958	FORD 6 auto., 55,000 miles. '69 lic.	$22.00
1956	CHEV 6 auto., PS. Tested. Runs nice	$12.00
1957	FORD stn wgn. Tested. '69 lic. Perfect	$18.00
1956	ROYAL Lancer 3-dr. HT. Rare	$16.00

MANY MORE TO CHOOSE FROM!

TYEE MOTORS OF VICTORIA

386-8034. 386-7311 — 930 Yates

OPEN 'TIL 9:30 P.M.

1926 CHEVROLET TOURING COMplete, in excellent running condition. Many spare parts, best offer. 479-1400.

'58 FORD, 6-CYLINDER, AUTOmatic. Government inspected. '69 licence, low mileage, new tires. Very nicely kept. $850. 385-6278.

1965 DODGE, 4-DOOR SEDAN, V-8 automatic, radio, new rubber, excellent condition, $1695. Call 479-5598.

NICELY-KEPT 1956 CADILLAC hard top de Ville. Full power with new tires and licence plates. Can finance. Trades welcome. 388-5251.

1966 CHEV. BISCAYNE, 4-DOOR automatic, government inspected and licenced. Excellent condition $295. Evens. 479-5292.

'60 PONTIAC 4-DOOR. NEW paint job. Imitation vinyl top. Good running condition. What offers. 386-7203.

BY OWNER, '66 METEOR RIdeau. Automatic transmission, power steering, radio. 18,000 original miles. $2,495. 478-5395.

1954 PONTIAC REG'D 1 OWNER. Radio, heater, very clean, $175. 592-1777 after 6.

MUST SELL 1965 FORD 6, AUTOmatic, power steering, good condition, $895 cash. 477-8033.

56 OLDS HARDTOP, TESTED, good condition throughout, custom radio, reasonable. 385-0994.

1966 CORTINA GT VINYL ROOF, radio, 4-speed, only 3,000 miles. 592-7768.

1953 CADILLAC, TEST STICKER, plates, body good, best offer. 385-9636.

1967 CHEVY II, SUPER SPORT 283, bucket seats, 4-speed. $2,895 or best offer. 652-1610.

1966 CHRYSLER WINDSOR sedan, 13,800 miles. Like new. Asking $2,800. Must sell. 658-5686.

GOVERNMENT INSPECTED 1957 Volkswagen van, has ladder carriers. $375. 592-7410.

'58 PONTIAC, PASSED TEST, excellent condition, $450 or best. 656-3109.

1966 ACADIAN 2-DOOR SEDAN, 6-cylinder automatic, 31,000 miles, excellent condition. $995. 478-1043.

1968 CORTINA 4-SPEED, RADIO. White and red trim. $1995. Victoria Jeep, 897 Hillside Ave.

1966 COMET CAPRI HARDTOP $61 MONTHLY. ART'S CARS, BURNSIDE AT HARRIET.

1962 KHARMANN GHIA COUPE, 42,000 miles, new tires, excellent condition. $850. 385-0506.

'56 METEOR HARDTOP, V-8 standard, $150 or best offer. 479-6708 after 5.

1960 PLYMOUTH, V-8, STANDARD, new plates. 478-5112.

'67 CHEVELLE, 396 4-SPEED, offers. 384-8558.

'68 TOYOTA COROLLA, EXCELlent condition. Offers. 384-8558.

1965 CHEV. 2-DOOR HARDTOP, V-8 standard, 2 chromies, $525. 479-6857.

1957 PONTIAC, 2-DOOR HARDTOP, 283 standard, 3-speed, $150. 479-7346.

'58 MORRIS MINOR, MOVING, must sell. What offers? 383-6574.

101 FOREIGN IMPORT AND SPORT CARS

DUNE BUGGYS, G. T. BODIES, T-buckets. Kits or complete cars. Complete line of buggy accessories. Dealerships available. For illustrated brochure send $1.00. M.O. to A-C Buggy's, Box 235, North Surrey, B.C.

LOU'S AUTOMOTIVE
SERVICE LTD.
Your German Car Centre
Gov't and Herald 386-1513

1957 TR3, 5 WIRE WHEELS, radio, new battery, in need of minor repair but runs well. $245. See at No. 2-350 Dallas.

"404" PEUGEOT "204"
CADBORO BAY MOTORS LTD
1840 Cadboro Bay Road 477-3222

1961 AUSTIN A-99 WESTMINSTER, floor shift and overdrive, first class. $775 or offer. 478-2509.

LATE 1966 MGB — GT. EXCELlent condition. Phone evenings, 385-4786.

1966 AUSTIN HEALEY, 100-4, 7,000 miles on rebuilt engine. Offers over $400. 652-1777.

'68 SPITFIRE, LOW MILES, many extras, $2,200 or nearest offer. 479-6438.

1966 M.G.B., IMMACULATE, LOW mileage, must sell. Offers. 652-1777.

59 TR3, TESTED, GOOD CONDItion, roll bar, radio. 382-0880.

PORSCHE 1962 SUPER COUPE, extras, $2,000 firm. 652-2418.

1961 JAGUAR, $950 OR BEST offer. 385-5819 after 5 p.m.

1968 TRIUMPH MK3, 5,300 MILES, private deal. 388-6676 nights.

105 TIRES

WESTERN OK TIRE STORE
CERTIFIED TIRE TECHNICIANS
2968 Douglas St.
(½ Blk. South of Mayfair)
385-2131

106 TRUCKS

WHOLESALE. 1966 MERCURY PICKUP. $51 MONTHLY. ART'S CARS, BURNSIDE AT HARRIET.

PICKUP TRUCK, $275.
479-3849

106 TRUCKS

NATIONAL
CHRYSLER DODGE

TRUCKS

66 FARGO ½-ton pick-up. 6 cylinder, standard transmission. Long wide box.
DIAMOND ANNIVERSARY PRICE $1760

65 FORD Econoline van. 6 cylinder, standard transmission. Clean.
DIAMOND ANNIVERSARY PRICE $1460

62 VOLKSWAGEN ½-ton pick-up. Priced to clear.
DIAMOND ANNIVERSARY PRICE $360

52 CHEVROLET ½-ton pick-up. Runs well.
DIAMOND ANNIVERSARY PRICE $360

NATIONAL
CHRYSLER DODGE
"The Island's Dodge
Truck Centre"

819 Yates St. 384-8174

1965 850 FORD TANDEM DUMP, 534 motor, 34,000 lbs. Eaton's on air. $8,000. Excellent condition. 1962 Dodge 800 tandem dump, new 413 motor, 34,000 lbs. Timkin's on air. Good condition, $4,000. 479-1844.

'65 DODGE HEAVY DUTY D100 V-8 with Vanguard camperette. 29,000 miles. Balance of warranty. Offers 479-6814.

1965 HEAVY DUTY CHEV. PICKup, custom cab, camper equipped, big 6, immaculate condition. Best offer. 478-2483.

'65 FORD PICKUP HALF-TON, short box, 6 cylinder, 4-speed, 50,000 miles. $1,300 cash. Phone mornings and after 8 p.m. 478-2284.

SELL OR TRADE, 1957 G.M.C. half-ton pickup, 283, V-8, automatic transmission. Phone 592-6492.

IMMACULATE '66 MERCURY. Offers. 477-2427.

'53 CHEV. ½ TON, A-1 CONDITION $450. 478-4605.

½-TON MERCURY IN A-1 CONDItion. $400. 479-3476.

1961 GMC, LONG WIDE BOX. $895. 478-2750.

4-4 W.D. JEEP PICK-UPS ¾-TON, V-8, 4-speed, 8' box. Victoria Jeep.

107 PARTS, ACCESSORIES

OUR NEW LOCATION
2150 Blanshard Street
Your Car's "Heart" is the
BATTERY
For a strong, sure start every time
GET an "ACME"
LOWEST PRICES
IN TOWN
Delivered and Installed
FRANCIS BATTERY &
TIRES LTD.
Retreading Specialists

SPEEDWAY MOTORS LTD.
971 Yates
Your Volkswagen Parts
and Service Centre
385-2415

1954 ELDORADO CONVERT. parts; '59 Dodge 6 cylinder; '58 Custom Royal transmission (repairs spent $225), sacrifice for $30. 382-8876.

RINGS, BEARINGS, GASKETS, EXchange brakeshoes, drum turning, pin fitting, valve seat machining.
CORDS PISTON RINGS
at 834 Johnson Street. 383-0011

GORDIE'S AUTO SUPPLY LTD. WESTLEY'S wax and car care products now in.
951 Yates St. 388-4313

1956 PLYMOUTH FOR PARTS. Rebuilt V8 motor, good transmission. 385-9686.

ISLAND MUFFLER SALES
SERVICE MFG. LTD.
Burnside at Douglas — 386-7033

2 COMPLETE '56 FORD 292 AND Pontiac 265 cars. Call Dave at 383-2088 or Mike at 385-0148.

LANGFORD AUTO WRECKERS
1074 GOLDSTREAM 478-2869

JUNK '55 BUICK, GOOD MOTOR. $50. 652-2786.

'56 FORD, 6 STANDARD FOR parts. 656-1944 anytime.

WANTED: OLDS. TRANSMISSION and assembly '54 to '57. 386-6022.

'55 BUICK, REBUILT TRANSMISsion. 752-5100, Nanaimo.

265 MOTOR WITH STANDARD transmission. 478-2365.

1929 T-ROADSTER, BODY AND parts. 479-6084.

'55 VAUXHALL MOTOR AND transmission, 54,000 miles. 382-6851.

108 AUTO REPAIRS, SERVICE, TOWING

DOWMAN'S SERVICE
724 Johnson St. 388-1411
Complete auto and marine engine repairs and overhauls.

FAST, TOP QUALITY RADIATOR repairs, body work and painting at Morrison Chevrolet Oldsmobile Ltd., 3050 Douglas at Finlayson. 385-5777.

TRANS-WILL AUTOMATIC TRANSmission specialists. 384-2851. Rebuilt auto transmissions from $69.95; tune ups from $11.95.

STOP RUST—STEAM CLEAN
WILF'S AUTO SERVICE
1314 Quadra 386-6913

JUNK CARS HAULED
$12.50
Dave's Towing 383-1813

112 CARS AND TRUCKS WANTED

Good, Clean
CARS AND TRUCKS
WANTED
Cash in 5 Minutes
—PLIMLEY—
1010 Yates St.

KASH FOR YOUR CAR
Phone KEN anytime.
SUBURBAN MOTORS
386-6131

WE BUY
CARS FOR CASH
SPEEDWAY MOTORS
971 YATES STREET

DON'T GIVE IT
AWAY
VIC VAN MOTOR'S
1900 Quadra St. 479-1321

IF YOU ARE THINKING OF Consignment See KARSIDE MOTORS.
1101 Quadra St. 384-9111

SELLING? CASH OR CONSIGN SEE ART'S CAR SALES, BURNSIDE AT HARRIET. 383-8802

QUADRA MOTORS
Pays Cash for Your Car or Truck
2641 QUADRA ST. 386-8426

½-TON TRUCK, HAVE '59 CHEV. tested, licensed. 382-9085.

113 TRAILERS, MOBILE HOMES, TRAILER PARKS

THERE'S A SCAMPER

FOR EVERY CAMPER

See the latest innovation that makes the 1969 Scampers roomier, more luxurious than ever. Engineered for safety and dependability. Let us appraise your present trailer or camper on our new models. Don't delay —pay us a visit today. Easy terms for every budget.

PURVIS-FLACK
TRAILER SALES LTD.

3015 Quadra 382-3522

SEE OUR SELECTION OF
GOOD USED UNITS
AT CLEARANCE PRICES

1965 GLENDETTE TRAILER, sleeps 6. Price $1,095. 478-6798.

113 TRAILERS, MOBILE HOMES, TRAILER PARKS

S. J. PEDEN LTD.

TRUCK CANOPY TOPS

VANGUARD canopy lined and insulated with lift up door $280

PANORAMIC all steel top with tinted bubble windows, Cab Hi ..$377

CAMPERS

VANGUARD 8'6" camper with 46" cab over front dinette, 3 br hot plate, 75-lb. ice chest, gold and white exterior. ONLY $1470.

DELUXE JACKS

Come in and operate these permanently attached, tripod based, screw-type jacks. They are compact, safe and enable you to take your camper off anywhere and place it within 14" of the ground.
SET OF 3, ONLY $88.50
INSTALLATION $15.00
Sets of 4 available for larger campers.

TRAILERS

Self-contained comfort. Yours to enjoy in our 20 ft. VANGUARD, 20 ft. KUSTOM KOACH and 23 ft. SKYLARK, Now on Display.

CAMPING TRAILERS

PARKLANE CAMPING TRAILER cranks up or down in less than a minute. Features instant dry off ground comfort. White Fibreglas top and marine vivatex canvas sides. Many options available. ONLY $729.00.

BUILD
A CAMPER, TRAILER OR
CANOPY TOP
Parts and Plans Stocked

BUMPERS AND APPLIANCES
INSTALLED — REPAIRS

S. J. PEDEN LTD.
2855 Quesnel St. 386-3464

Behind
Empress Pontiac Buick Ltd.

BOB'S TRAILER SALES

Here Now!

All new '69 ARISTOCRATS

The all new 20' LANDMARK
2 models

All new 17 ft. LO LINER

All new 15 ft. LO LINER

New model 16'6" LAND
COMMANDER

New model 10 ft. CAMPER,
front dinette

8'6" TRUCK CAMPER that
sleeps six

KNIGHT and LAMPLIGHTER MOBILE HOMES in 12' wides.

12'x64' 2-bedroom LAMPLIGHTER with utility room wired and plumbed for side-by-side washer and dryer.

BUILDING A CAMPER or TRAILER? Check our parts dept.

Park spaces available with all mobile homes.

386-3623 — 478-4979

Bob and Muriel Fennell are PLEASED to ANNOUNCE that they are the EXCLUSIVE VICTORIA AGENTS for

GALAXIE CAMPERS

YOU are invited to drop in and see these fine units at

FENNELL'S
TRAILER SUPPLIES
PARTS — PROPANE — REPAIRS
9450 Pat Bay Hwy. 652-2511
Mon.-Thurs., 10-6
Fri. and Sat., 9-6
Sunday, 12 Noon-5

GLENKEY
MOBILE HOMES
LTD.

Park Space Available
With Every Home!

Hillside and Douglas
385-2491 or 479-2792

SEAGULL AND CAVEMAN
CAMPERS

Div. of Dominion Motors Ltd.

Book now for camper rentals.

1962 12' SANTA-FE TRAILER, Very Clean, only $895.

1812 Douglas 385-8012

NEW '69 MODELS

NOW ARRIVING

Come in and check the quality features offered in our coaches.
GORDON'S MOBILE SALES
ISLAND HWY., DUNCAN, B.C.
Ph. 749-8821
Ladysmith (Island Highway and West Downe Rd., 245-2046.

TRIANGLE TRAILER
SALES LTD.

Park space available with all mobile homes.

478-1774

2435 Trans-Canada Hwy.

ARRIVING
SHORTLY!

TRAVELAIRE
for '69

COASTLINE
TRAILER CENTRE
642 Burnside 388-6021

1962 PONY EXPRESS 2-HORSE trailer, 4-wheel torsion bar suspension, electric brakes, full padding, full lights, including interior, tinted glass, tack-room, counterbalanced tailgate, ventilator, plus other options. Original cost over $3,000. Sell for $1,200 firm. Roger Busby, RR 2, Saunders Rd., Port Alberni, B.C. Ph. 723-6759.

TOTEM
TRAILER SALES

8 Miles N. on Hwy. 1
478-1041

ALOHA TRAILERS
for '69
now in stock.
New design inside and out.

MORRIS
TRAILERS and CAMPERS
Douglas at Burnside 386-2832

55X10 MOBILE HOME, 2 BEDrooms, kitchen, living room, utility room, bathroom, fully furnished. May be seen at Triangle Trailer Sales. Price $5,800.

8 FT. VANGUARD CAMPER, LIKE new. Sleeps 4. $1,050. Also Vanguard canopy. Insulated. $225. 4394 Chartwell Dr., Gordon Head.

19' TRAVEL TRAILER, 1968 model, fully equipped including bathroom, propane fridge, stove and lighting. 592-6710.

DOGWOOD TRAILER SALES
PARTS — PROPANE — RENTALS
TRAILERS—478-6841—CAMPERS
Highway No. 1 and Millstream Road

8' LOW BOY CAMPER. 384-5600 evenings only.

SOOKE MOBILE HOME PARK. Sunny location. 642-3178.

113 TRAILERS, MOBILE HOMES, TRAILER PARKS

YOUR 24' WIDE
HEADQUARTERS

Fleetwood
Columbia
Broadmore

2-3 bedrms., 2 bathrooms, up to 25'x15' living room, 12x15 family room with wet bar optional. Shag carpet, choice of colonial, modern or Mediterranean furniture.
All set up and on display

$17,400 to $21,500

20 per cent down, balance over 10 years.

Local spaces available
Kingsway Trailer Wholesale
5438 Imperial 434-0741
(3 blks. off Kingsway at Antrim)
"Deal only with a T.C.A. Member"

12X60 TRAILER WITH GLASS sliding doors. 478-6710.

119 TOURIST ACCOMMODATION

ROCCABELLA, 777 BLANSHARD. Single room, $4 with breakfast. Also weekly rates. 385-9030.

120 ROOM AND BOARD

GENTLEMAN WOULD LIKE TO contact refined family with nice home who might consider having a well paying guest for their spare room. Victoria Press, Box 418.

ROOM AND BOARD, GORGE district, close to bus lines and arena. Young man or student. $85 per month. 386-7884.

ROOM AND BOARD IN RESIdential hotel for senior gent or lady. 2nd floor, clean and warm. 384-3742.

SINGLE OR SHARING, ALSO reduced rate for handyman. 385-6807.

RATES WITH MEALS FROM $145 monthly. Colonial Inn. 270 Government St.

ROOM AND BOARD, GIRLS only. 383-7922, 383-4367.

ROOM AND BOARD, FOR gentleman or couples. 385-3758.

GROUND FLOOR ROOM FOR elderly couple. 383-5504.

LARGE FURN. COSY, ATTIC, near hospital. 1618 Richmond.

GOOD ROOM AND BOARD, working men. 383-3993.

ROOM AND BOARD. STEADY worker, prefer a woman. 383-7749.

SEPARATE ROOMS, REASONable rates. 959 Balmoral. 388-9067.

121 ROOMS TO RENT

BEAUTIFUL FURNISHED BEDroom in new home, vicinity Jubilee Hospital, for young working lady. Phone 388-9694.

ROOM, USE OF KITCHEN. REAsonable. Kind lady fond of pets. 592-9638.

SINGLE AND DOUBLE ROOMS, walking distance. Community kitchen. 386-8401.

ROOM FOR RENT, $10 A WEEK. 2 blocks from City Hall. Man only. 384-8257.

DAILY, WEEKLY AND MONTHLY rates. Colonial Inn. 270 Govt. St.

SLEEPING ROOM, NEAR TRANSportation, lady only. 386-9985.

ROOM FOR RENT.
385-4379 after 6.

TWO SINGLE ROOMS, NEAR University. Gordon Head. 477-5083.

SUIT WORKING GIRL, BEDRM. $10 wk. Board if desired. 386-6929.

123 CONVALESCENT, REST HOMES, PRIVATE HOSPITAL

LOVING CARE FOR MOTHER OR Father in a small private rest home in Fairfield. Close to town. Call Mrs. Mack, 383-9315.

PRIVATE ACCOMMODATION FOR lady in small exclusive Rest Home in Brentwood Bay. Phone 652-1352.

FAIRFIELD, MAIN FLOOR home cooking, color TV. 385-1614.

ROOM, BOARD AND CARE, ground floor. 384-6534.

125 HOUSEKEEPING ROOMS TO RENT

RITZ APARTMENT
HOTEL—MOTEL
DOWNTOWN NEAR EATON'S AND SAFEWAY. Comfortable, reasonably priced housekeeping rooms and suites by day, week or month. TV in lounge and elevator service. 710 Fort St.
383-1021

SCOTT APARTMENTS
Extra large LHK rooms for middle aged or elderly tenants. Hot and cold water, gas ranges, cablevision all rooms. 2639 Douglas. 382-1221.

AVAILABLE MARCH 1st, FURnished bed-sitting room, kitchen. Elderly lady only. 1214 Yates St.

APPEALING, FURNISHED WITH kitchen, laundry facilities. $60. 3065 Washington Ave., 386-8995.

GROUND FLOOR HOUSEKEEPING room, all found, St. Helen's, 382-8437.

BACHELOR QUARTERS.
382-3383.

COLOR TV, WARM, EVERYTHING supplied. $22 a week. 386-9300.

JAMES BAY, 2 ROOMS, $65, quiet person. 386-6236.

$35. STEADY WORKING MAN over 30. 383-0333. 2220 Cook St.

BACHELOR SUITE IN EXCHANGE for gardening. 385-7629.

GENTLEMAN, BEACON HILL Park. Bus. 107 Government. 388-4677.

WARM ROOM, SINK, FRIDGE, all found. 1157 Johnson St.

128 APARTMENTS TO RENT FURNISHED

LS LS LS LS LS LS LS LS
"THE SIMCOES"

VICTORIA'S PRESTIGE
ADDRESS

Offers the Finest in
Furnished Suite
Accommodation
Call
385-3111
440-450 Simcoe St.
LS LS LS LS LS LS LS LS

MODERN, SELF-CONTAINED waterfront suite, April 1. Bedroom, living room, kitchen, shower. Suit business lady or gent. All utilities and cablevision. $115. 383-2548.

SPACIOUS MODERN STUDIO type suite. Everything supplied. Facing Beacon Hill Park, near downtown. Off season rates. 382-1354, 386-2812. Thunderbird Motel.

FURNISHED APARTMENT. YOU supply the apartment we rent the furniture. 3 rooms for $25 per month. Standard Furniture, 737 Yates Street, 382-5111.

WILL SHARE 2-BEDROOM apartment with young business or professional man over 21. 386-6464 after 5:30.

JUBILEE AREA. 2 APARTMENTS for 2 girls and 2 apartments for 3 girls over 21. All private, complete with TV. 592-1420.

2 ROOMS, GROUND FLOOR. Private entrance. Utilities. $35. Mature quiet man. Vacant. 817 Dunsmuir Rd.

1-BEDROOM—DINING ROOM, ground floor, separate entrance, electric kitchen, garage or parking. $130. 383-3441.

NEWLY DECORATED SELF-CONtained, 3 room apartment, $65, for older person only. 592-6015.

BUSINESS GIRL, MID 20'S TO join 2 others in furnished suite. 383-3980, 385-4520.

1 BEDROOM UPPER, HEAT, water, $85. Lady or young working couple. 420 Langford. References.

NICE SUITE, SUITABLE FOR quiet couple, private home, Linden Ave., $125. 383-2380.

VICTORIA GARDEN COURT
Completely furnished studio suite. $85 per month. 383-8814.

3-ROOM SUITE — VACANT. 1270 Yates St.

HIGHRISE, FURNISHED OR SUBlet. Cheap. 386-0881.

MODERN, COSY, STUDIO, CITY, bus. for 1 or 2. 388-5459.

WANTED: GIRL, 25, TO SHARE apartment. Victoria Press, Box 229.

1 BEDROOM, FURNISHED, NOR Garden Court, Sidney. 656-5612.

AVAILABLE NOW, 660 QUEENS Ave. 385-2748.

129 APARTMENTS TO RENT UNFURNISHED

DUNSMUIR HOUSE
831 DUNSMUIR ROAD

—Quiet Seclusion
—Ocean and Mountain Views
—Thoroughly Sound-proofed
—Beautiful Grounds
—Controlled Entrance
—Elevator
—Balconies or Patios
—Fireplaces in some suites
—Sauna and Rec. Rooms
—Inside Parking
—Free Cablevision
Adults Only, No Pets

All available suites are unusually large, having two bedrooms or one bedroom and den. Offering exceptional value with rents from $141 to $164.

All rents include Electric Heat.
Phone — Res. Manager 384-5214
Downtown Office—388-6100

MARCH OCCUPANCY
ROYAL RICHMOND
1720 RICHMOND AVE.
EXCELLENT LOCATION NEAR BUS SERVICE AND SHOPPING
THE LATEST IN LUXURY APARTMENT LIVING FEATURING:

Colored Fridge and Stoves
High Quality Sound Proofing
All Suites W-to-W Carpet
Drapes
Laundry Facilities
Elevator
Cablevision
Controlled Entrance
Resident Manager
Storage Lockers

All rents include electric heat and hydro.

Bachelor Suites from $115.00
One Bedroom Ste from $135.00
Two Bedroom Ste. from $163.00

Call Rental Department anytime
BROWN BROS. AGENCIES LTD.
1125 Blanshard St. 385-8771

OPENING SOON
EL CID APARTMENTS
1928 Lee Avenue
NEAR JUBILEE HOSPITAL
SPACIOUS ROOMS AVAILABLE FOR APRIL 1, 1969 OCCUPANCY
FEATURES:

Controlled Entrance
Cablevision
Wall-to-wall Carpet
Elevator
Laundry Facilities
Close to Bus and Shops
Resident Manager
Storage Lockers
Electric kitchens

Bachelor Suites from $100
One Bedroom Suites from $125
Two Bedroom Suites from $155

Call Rental Department anytime
BROWN BROS. AGENCIES LTD.
1125 Blanshard St. 385-8771

MARIFIELD PARK
562-6 Simcoe St.
Large, beautifully decorated apartments with sunken baths. 12 x 15 bedrooms and plush wall-to-wall carpets.
1 Bedrm. from..$125
2 Bedrm. from..$155
Adults only—No pets
Resident Mgr. 383-7629
Goward Developments Ltd.

QUADRA VILLA
NOW RENTING
Quadra At Topaz
Brand New De Luxe Suites
—Children welcome
—Private patio, gardens
—Cablevision and drapes
—Laundry facilities
—Private storage rooms
—Colored stoves and fridges
2-bedroom $149.00
3-bedroom $159.00
Residential Manager, Suite 2854. Off Parking Lot
384-8078

TRAFFIC TOO NOISY
We are just completing the CASA DEL RIO at 1535 Jubilee, a nice quiet side street — but only ¼ block from the bus line. All modern conveniences of course including wall-to-wall carpet. February occupancy.
CALL MANAGER
E. STEPHENS
388-4574
C & D Apts.

THE ... .
PRINCESS PATRICIA
701 ESQUIMALT ROAD
"The ultimate in highrise living."
1-bedroom from $128
Enquiries 382-2223

KING'S ARMS
Shelbourne Plaza, Church Ave.
Large suites, wall-to-wall carpet, drapes, cablevision, controlled entrance, patios, free parking, quiet location.
$120, 1 bedroom
$147.50, 2 bedroom
477-4498 or 382-3380

OAK BAY—WILLOWS BEACH
2385 Beach Drive—2-bedroom ground floor suite overlooking Beach Drive. Close to Willows Beach and Estevan shopping centre. Available now—$125.00.
PEMBERTON, HOLMES LTD.
384-8126

UNIVERSITY GARDEN HOMES
2246 Shelley, 3 bedrm. townhouse, fridge, range, 1½ baths, family room, inner patio carport $185
386-6230

MONTREAL TRUST
1057 Fort St. 386-2111

SOUTHVIEW ARMS APTS.
1040 SOUTHGATE
DE LUXE 1-BEDROOM SUITE, elevator, controlled entrance, $117.50. Near Beacon Hill Park. Resident Manager, 388-9450.

THE BELGROVE
1 Bedroom, bright, very large, second floor de luxe suite. Elevator, bus, free laundry facilities, individual heat control, $125. Mrs. E. Wyle, 1505 Belcher at Oak Bay Ave. 382-7405.

CHARMING AND COZY 1-BEDroom suite, off Lampson St. Lovely view and surroundings. Fridge, stove, heat, cablevision. Adults. $100. 382-9240 or 384-4940.

VANCOUVER VILLA
710 Vancouver, corner Collinson 1-bedroom suite, $125, elevator, all modern facilities. Call 385-0181 or 387-3308. G. & O. Holdings.

OAK BAY — ROYAL NEWPORT
spacious modern 2-bedroom, sea view suite. Cablevision, etc. $145. Immediate. 388-7707. Mears, Whyte and Gower Ltd.

BURNSIDE GARDENS
2 and 3 bedrooms, heat, water, cablevision included. No pets. 384-0334. If no answer call 386-5134

SPACIOUS 1-BEDROOM SUITE, close to town. Fridge, stove and heat supplied. $85. Contact 384-5629 or 382-4786.

1-BEDROOM SUITE, CLOSE TO Parliament buildings. $85. Adults. Available March 15. 592-6043, evenings.

BERWICK MANOR, 2-BEDROOM suite, $122.50. Adults only. Available April 1. 40 Boyd St. 385-4288

2-BEDROOM, CARPORT, CABLEvision, $135. 478-5288, 592-7488.

1-BEDROOM APARTMENT IN modern apartment block. 385-8898.

1½-BEDROOM, $100. UTILITIES included. 388-1536 after 5 p.m.

129 APARMENTS TO RENT UNFURNISHED

REGENT TOWERS
Phone 383-6216
415 Michigan
(James Bay)
and
CHARTER HOUSE
Phone 384-8923
435 Michigan
(Next Door)
XXX
NOW
ENTIRELY FULL
OF NICE FOLK
XXX
Reservations accepted and carefully screened by
NORTH WEST TRUST
386-3534

NOW RENTING
BARRINGTON MANOR
The Newest Apartment Building in
OAK BAY
2174 Cadboro Bay Road
Let Us Show You These Lovely Large Suites . . . March or April occupancy.
FEATURES:
Resident Manager in Suite 107
Washers and Dryers
Cablevision
Storage Lockers
Elevator
Controlled Entrance
Carpet or Parquet Floors
Balconies
Elec. Range and Fridge
One-Bedroom Suites from $132.00
Two-Bedroom Suites from $160.00
Call the Rental Department Anytime.
BROWN BROS. AGENCIES LTD.
1125 Blanshard St. 385-8771

GREEN ACRE COURT
1234 BALMORAL St.
3 SUITES AVAILABLE IN THIS NEW BLOCK.
PEACEFUL LOCATION YET CLOSE TO DOWNTOWN
Featuring—controlled entrance, elevator, full carpeting, laundry facilities, ample storage areas, full parking (some covered). Mail delivery to suite, locker spaces, large bathrooms, electric heat with individual controls, resident caretaker, cablevision, drapes and very large cozy balconies.
ONE-BEDROOM SUITE (2 ONLY NOW) AT $131 AND $135. TWO BEDROOM SUITE (ONE ONLY AT $154 FROM 1ST MARCH).
SPECIAL ATTENTION PAID TO SOUNDPROOFING AND INSULATION
For appointments and information phone 382-3069.

PSST!
DON'T TELL ANYONE! BUT THE MOST EXCITING NEWS TODAY IS THE
"Laura Lynn"!
LUXURY APARTMENTS THAT ARE JUST A LITTLE
Different!
WALL-TO-WALL CARPETING WITH AN AIR GLIDE
Elevator!
AT A
Wonderful
LOCATION ON GOVERNMENT STREET. IMAGE THE CITY! THE PARK! THE OCEAN! ALL WITHIN A FEW BLOCKS AND QUIET! NO, IT'S NOT EXPENSIVE! THE BACHELORS START AT $100.00, ONE BEDROOM AT $122.00 AND THE TWO BEDROOM FROM $150.00. OF COURSE! JUST CALL 388-5471 TALK TO THE PROPERTY-MANAGER FOR PREVIEWS!
Laura Lynn
Corner of Government and Simcoe Streets.
CONCORD REALTY LTD.

THE WILLIAM FRASER TOLMIE APTS.
CEDAR HILL X RD. AT RICHMOND
One and Two-Bedroom Suites Now Available
— Wall-to-Wall Carpeting —
Rent Includes:
Undercover Parking
Laundry Facilities
Swimming Pool
Hydrotherapy Pool
Sauna
Equipped Hobby Shop
Entertainment Room
9-Hole Putting Green
No Children — No Pets — For Rental Information Please Phone 477-5322

MADRONA MANOR
1956 ASHGROVE
LARGE DE LUXE SUITES
One of Victoria's warmest apartments and offering the finest in sound-proofing.
FEATURING:
—Wall-to-wall carpet.
—Cablevision.
—Balconies.
—Controlled entrance.
—Automatic elevator.
—Free laundry.
One—1 bedroom $135
2 Bedrooms, from $152
ENQUIRIES
Res. Manager, 385-4088

THE KINGSTON
325 KINGSTON STREET
Large 1-bedroom suite in modern block near Buildings. Parking, laundry, and cablevision included. Adults only. $115 S. W. Anderson Ltd.
384-9328
or manager, 386-3903.

ROYAL ARMS
CORNER YATES AND FERNWOOD
Excellent location, in town, available 1-bedroom suites from $135, 2-bedroom suite from $145. To view contact Mrs. Osland, 388-1628 or D.M.D. at 382-9282.

GOODACRE TOWERS
350 and 360 Douglas Street.
Directly opposite Goodacre Lake in beautiful Beacon Hill Park. One only extremely nice one-bedroom suite available for immediate occupancy. Phone 385-8111.

PEMBERTON ROAD IN SPACIOUS well kept grounds. Exceptionally large single bedroom suite with new kitchen and bathroom available about 15th March, $175 per mo. Caretaker, 385-6280 or Lansdowne Properties Ltd., 592-7111.

"ROCKCLIFF MANOR"
"1317 HILLSIDE AVE."
2-bedroom. De luxe suite. $140. Resident Manager, 384-3291 or Western Homes Ltd., 382-2157.

UNIVERSITY DISTRICT
3980 SHELBOURNE STREET
New block, spacious 1 and 2-bedroom suites. $135 and $159. Adults. No pets. 477-3088, 477-8008.

424 LINDEN AVE.—QUIET, SOUTH-facing retirement suite in older, well-kept block, Fairfield, close to town. 385-2598.

MODERN, 1-BEDROOM, LARGE sitting room and dining area, free laundry, $105 month, no children. 384-5473.

LARGE 2-BEDROOM SUITE IN 4-plex, living room, dining area, own basement, $125 per month. 386-4910.

COSY BACHELOR SUITE IN new apartment block, Hillside and Cedar Hill Rd. $85. 386-8073.

1 BEDROOM, FURNISHED; 3-bedroom, unfurnished Nor Garden Court, Sidney. 656-3612.

ESQ. MOD., QUIET, 1-BEDRM suite. Cablevision. $85. 382-5612.

129 APARTMENTS TO RENT UNFURNISHED

$100—AILSA MANSIONS. 520 Cook Street. One-bedroom suite. Very nice location near Beacon Hill Park. Fridge and stove included.

$125—ARLINGTON COURT. 430 Michigan Street. Spacious one-bedroom suite. Electric kitchen. Near Parliament buildings. Also one and two-bedroom suites from $130 to $155. Bachelor Suite at $95—Vacant.

$125—HELMONT TERRACE. 1080 Belmont Avenue. Spacious one-bedroom suite. Electric kitchen. Excellent location. Close to shopping.

$180—CARLYLE APARTMENTS. 220 Oswego Street. Spacious one-bedroom suite. Electric kitchen.

$135—FORT ELFORD. 1410 Elford Street. Spacious one-bedroom suite. Electric kitchen. Excellent location. Parking and hydro included.

$130—GLENWOOD APARTMENTS. 208 Oswego Street. Spacious one-bedroom suite. Electric kitchen. Close to Parliament Buildings. Bachelor suite at $95.00.

$183—GRENADIER MANOR. 1537 Belcher Avenue. Oak Bay location. Spacious one-bedroom suite. Electric kitchen. Excellent location. Also two-bedroom at $150.

$100—LORD NELSON. 1615 Belmont Avenue. One-bedroom suite. Electric kitchen. Excellent location.

$135—PARKSIDE TOWERS. 890 Heywood Avenue. Spacious one-bedroom suite. Sixth floor. Near Beacon Hill Park. Electric kitchen.

$120—ROYAL BEACH COURT. 628 Dallas Road. One-bedroom suite. Electric kitchen. Waterfront location.

$120—ROYAL COMMODORE. 715 Vancouver Street. Spacious one-bedroom suite. Walking distance to town. Electric kitchen. Cablevision.

$135—PONDEROSA APARTMENTS. 1184 Esquimalt Road. Spacious two-bedroom suite. With fridge and stove included. Electric kitchen. Cablevision. Sorry, no children. Also one-bedroom at $120.

$ 95—WALLMERE APARTMENTS. 2180 Haultain Street, Oak Bay. Ground floor bachelor suite. Electric kitchen.

$ 90—CARIBBEAN APARTMENTS. 1940 Fort Street. Ground floor bachelor suite. Wall to wall carpet. Electric kitchen. Close to stores and bus line. April 1, 1969.

$105—GROTON MANOR. 550 Rupert Street. One-bedroom suite. Wall to wall carpet. Electric kitchen. Walking distance to town. April 1, 1969.

$125—HEYWOOD HOUSE. 899 Heywood Way. One-bedroom suite. Wall to wall carpet. Spacious rooms. Electric kitchen. Near Beacon Hill Park. April 1.

$130—BUCKINGHAM MANOR. 967 Collinson Street. Spacious one-bedroom suite. Wall to wall carpet. Walking distance to town. April 1.

$130—REGENCY APARTMENTS. 1975 Lee Avenue. Spacious two-bedroom suite. Close to stores and bus line. Resident manager.

Call Rental Department anytime.
BROWN BROS AGENCIES LTD.
1125 Blanshard St. 385-8771

THE CHATELAINE
1435 ELFORD ST.—
New Building near park, shopping, 5 min. bus service. Located on quiet treed street away from traffic noise.
FEATURES:
—Excellent sound proofing
—Free Washers and dryers
—Free Parking
—Free Cablevision
—Enterphone controlled entrance
—Automatic Elevator
—Harding wall to wall carpeting
—Cushion floor in Kitchens and Baths
—Resident manager
—Large Balconies
—Mail Delivery to Suite
—Drapes
—Moffat fridges and stoves
These large attractive suites may be viewed anytime by calling 388-5833 for appointment.
STUART DEVELOPMENTS LTD.
477-5200 477-5131

NOW RENTING
"CASA MONTEGO"
1035 Pendergast
Featuring a subtle Spanish sophistication. The "CASA MONTEGO"—offers you these latest luxury apartment aspects:
CHECK THESE
—Coloured fridges and stoves
—High quality soundproofing
—Hydromatic elevator
—Controlled entrances
—Luxury carpeting throughout
—Drapes
—Sun lounge
—Spanish fountain and garden entrance
—Free laundry facilities and television.
1-Bedrm. Ste. from $128
2-Bedrm. Ste. from $160
To view call resident mgr. 384-1044
G. and O. Holdings Ltd.
382-7361 382-3308

JUBILEE DISTRICT
ON BUS LINE TO UNIVERSITY
New, 2 bedrooms, elevator, free washing facilities, cablevision, balcony. Rent $155.
Modern spacious 1 bedroom, cablevision, balcony, elevator. Rent $130.
Modern 1 bedroom, fridge and stove, well heated, cablevision. Rent $100.
Apply
RENTAL DEPT.
24 Hour Service
A. BERNARD & CO. LTD.
655 Fort St. 384-9335

129 APARTMENT TO RENT UNFURNISHED

NOW RENTING
CENTRAL MANOR
1230 Fort St.
DE LUXE 1-BEDROOM SUITES
From $128
Featuring:
—wall to wall carpets
—Hardwood floors
—Cablevision
—Balconies
—Controlled entrance
—Individual room heat control
—Free laundry facilities
—Resident manager
P. R. BROWN and SONS LTD.
762 Fort Street 385-3433

BECKLEY MANOR
548 DALLAS RD.
2-Bedroom Suite, $185
2 Full Bathrooms
Hardwood Floors
1-Bedroom Suite $155
Wall-to-wall Carpet
Cablevision
Swimming Pool
Adults only - No pets.
Phone 384-4832

CAPTAIN COOK APTS.
1025 Sutlej Street
—De luxe 1-bedroom suite top floor, balcony, wall-to-wall carpet. Available immediately. $135.
—Spacious bachelor suite, wall-to-wall carpet. Available March 15. $107.
—De luxe 2-bedroom suite. Available April 1. $150.
Free parking, free laundry facilities, intercom. Resident manager. Beacon Hill-Fairfield area. Adults. No pets. 385-8059.

THE FONTAINEBLEU
3159 Shelbourne
(Across from Simpsons-Sears)
Ready now. De luxe suites, wall-to-wall carpeting.
1 bedroom from $124.00
2 bedrooms from $157.00
Please call Res. Mgr. 382-8484 or 592-9321

THE DARDANELLES
Fort and Pemberton
Brand new de luxe suite, wall-to-wall carpeting.
Ready for immediate occupancy.
Two 1-bedroom suites left from $131.00
A few 2-bedroom suites from $155.00
Please call Res. Mgr. 384-5944

OAK BAY
CLOSE TO BEACH DR.
Charming street level 1-bedroom apartment. Available April 1st. Every modern amenity. Rent, $150 per month.
apply
A. BERNARD & CO. LTD.
655 Fort St. 384-9335

ROCKLAND ARMS
1080 Linden, near Fort
1-bedroom suite in beautiful Rockland Arms. Electric heat, cablevision, etc. Mr. and Mrs. Brown, managers. 384-6880.

46 PADDON AVE.
$87. 1-bedroom suite main floor, fridge and stove, OOM heat and water included. Adults see from 2-5 p.m. or phone 477-5207.

CHRISTIE POINT APTS.
PORTAGE INLET WATERFRONT
3-bedroom family townhouse. Excellent location. Available. $175. 385-0844. 2951 Craigowan Rd. NO PETS.

FORT AND PANDORA LOCATION, 1-bedroom warm suite. Adults only—available now. $65.00.
PEMBERTON, HOLMES LTD.
384-8126.

1-BEDROOM APARTMENT, bathroom, fridge and stove. Near shops and bus. $80. 388-9613 before 11 a.m.

LARGE OLDER 2-BEDROOM apartment, oil stove, oil heater, children and pets welcome. Close to Mayfair. 385-9896.

LEELA HEIGHTS NEW APARTment now renting. Belmont at Fort. With view. 382-1436

SPACIOUS UPPER BACHELOR, $78, all inclusive. Mature lady only. Esquimalt. 383-0645.

UPPER SUITE, 3 ROOMS, BATH, heated. Adults only. April 1st. 384-2945.

130 APARTMENTS WANTED

THREE STRIKES AGAINST 1969! Working mother, 11-year-old daughter and one cat desire 1 or 2-bedroom unfurnished apartment for April 1. Ph. after 6, 382-4444.

YOUNG COUPLE WISH TO RENT unfurnished 1 bedroom apartment, fridge and stove, by April 1st, rent $80-$100. Please, phone after 5:30, 384-5865 or 388-5254.

WOMAN WITH A 13-YEAR-OLD boy, needs 3-room suite. Blanshard school area. Victoria Press, Box 379.

MIDDLE-AGED COUPLE WITH 1 cat desires 1-bedroom apartment, unfurnished, by March 20. Urgent 479-6294 or 385-3918.

WANTED: 2-BEDROOM APARTment or duplex, $100 per month, 2 children, close to town. 385-8406.

130 APARTMENTS WANTED

APTS. FOR WHEELCHAIR PAtients urgently needed. 386-2704, Housing Registry.

UPPER OR LOWER DUPLEX, UP to $85. James Bay. Urgent. 386-1067.

131 DUPLEXES TO RENT

$180—3330 KEATS STREET. Excellent three-bedroom house in quiet location. Living room with fireplace. Patio off dining room. Full basement. Oil heat. Carport. Newly decorated. Available immediately.

MT. TOLMIE AREA
$180—3-bedroom, heated, lower duplex home with view. Children welcome. Available now. Pemberton, Holmes Ltd.
384-8126

OAK BAY, $140, SPACIOUS 2 bedrooms quiet street, nice garden, prefer couple over 50 no children small pets acceptable. Phone after 12, 592-9848.

THE BEST UPPER DUPLEX IN the city, with seaview. All 6 rooms redecorated. Heat, range, and fridge, supplied. 1710 Hollywood Crescent.

2-BEDROOM UPPER DUPLEX IN new modern unit. Wall-to-wall carpet, stove, fridge and drapes. Limited children allowed. No pets. $140. 385-0891 or eves. 383-1834.

ESQUIMALT, MARCH 1, 1-BEDroom, stove, fridge, heat and water included. No children or pets. $125. 384-6663.

SPACIOUS 1-BEDROOM UPPER duplex, walking distance, stove, fridge, and drapes. Not suitable for children. $80. 385-7350.

3-BEDROOM, NEW SIDE BY SIDE duplex, $150 per month. 384-5473.

NEW 2-BEDROOM DUPLEX. Adults. $155. April 1st. 384-7910.

132 HOUSES TO RENT FURNISHED

WELL FURNISHED ATTRACTIVE waterfront home. Secluded. Seaview and sheltered dock. North Saanich area. Available May 1 for 5 months. Couple only. 656-2401.

WIDOW WISHES TO SHARE HER modern comfortable home with another lady willing to assist with duties and expenses. Phone 592-7967 after Friday.

CANADIAN CREST MOTEL. Clean, comfortable. 479-5987.

133 HOUSES TO RENT UNFURNISHED

NEW HOMES
. . . Always "on the Go"
Currently available or under construction in City, Gordon Head, Lake Hill, Royal Oak, Strawberry Vale, Thetis Lake and Sidney!
Two, three, four and five bedrooms, on minimum one-year lease from $165 per month to $275. Or they may be purchased outright (payments less than rent). All qualify for $1,000 Prov. New Home Acquisition Grant. Call Mr. Jones 478-5548 for full particulars.

UNIVERSAL BUILDERS
Div. of Capital Mortgage Corp Ltd.
"100 Per Cent Satisfaction Guaranteed or Your Money Refunded"

METCHOSIN—SEAVIEW
2-bedroom (or 3-bedroom) house. 1 acre grounds available. March 1. $135.00 per month.
JAMES BAY
1-bedroom side by side duplex newly decorated—stove and fridge, garage. No children or pets.
KER & STEPHENSON LIMITED
384-3411

CABIN ON ¼ ACRE, MILNES Landing, Sooke: light, water and on main road. Rent to responsible couple or pensioner. Write 327 Niagara Street or phone 383-3161, 6-7 p.m.

BRAND NEW 3-BEDROOM house, basement, ready March 28. 1 block from Simpsons-Sears. $185 1725 Pearl St.

FARM HOUSE, CLEAN, QUIET. Saanich, $80, plus utilities. Couple or small family. 384-7734.

3 LARGE ROOMS, INCLUDING heat. $135. 388-3556.

4-BEDROOM HOUSE. $180. 479-3583.

134 HOUSES WANTED TO RENT

WANTED TO RENT ACREage or lease option in the vicinity of Victoria for approximately June, July and August. Must have modern home. Principals only please. Reply to Don. J. Peebles, Huxley, Alberta. Ph. 934-442-2423.

HELP US TO HELP OTHERS
The Housing Registry needs Low Cost Rooms, Suites and Houses. Register with us. 386-2704.
A Community Service — No Charges

PHYSICIAN REQUIRES 4-BEDroom home to rent for 1 year preferably in Uplands area. June 15 or July 1, occupancy. Reply 14322 Revine Dr., Edmonton.

CLEAN DUTCH FAMILY WISHES to rent 4-bedroom house with large garden. Close to McKenzie Ave. 386-0445.

IF YOU CANNOT SELL YOUR home we have reliable clients waiting to rent. Phone Mr. Keen, Boutman Investment Co. Ltd. 386-5212

CLEAN 2-BEDROOM UNFURnished house with garage, $120-$150 range, no children. 384-4144 days, 384-9916 eves. and weekends.

REQUIRE 2-BEDROOM HOUSE BY April 1st around $100. Will arrange purchase if on terms. Ted Bowden, City Brokerage. 386-3547.

WANTED: 3-BEDROOM HOUSE or suite, Willows or Fairfield preferred. Must be clean. 592-0889

3-BEDROOM HOUSE, CLOSE TO schools and bus, up to $125 per month. 479-3572.

134 HOUSES WANTED TO RENT

WANTED BY MIDDLE-AGED couple, 4-room house, unfurnished, close to city, space for garden. $50-$65 a month. 388-7707.

WANTED TO RENT, 2-BEDROOM apartment or house. Prefer Esquimalt district, by March 15 or 30th. 384-5818, after 5 p.m.

1-BEDROOM MODERN COTTAGE for retired couple. Reasonable rent. 386-6332.

137 HALLS, WAREHOUSES, STORES, OFFICES TO RENT OR WANTED

PRESTIGE
GROUND FLOOR
OFFICE SPACE
PRIME LOCATION BY FORT ON RICHMOND
FEATURING:
Attractive, separate landscaped entrances. Highly recommended for doctors, lawyers, accountants, and other service professions.
Space available from 500 sq. ft. and up, reasonable rents.
To be completed early in March.
— Call Rental Department
Brown Bros. Agencies Ltd.
1125 Blanshard St. 385-8771

SPACIOUS WAREHOUSE
All concrete warehouse, located fringe of downtown just off Government Street. Approximately 6,000 sq. ft., 4 loading doors and raised dock, excellent private office area. Ample drive on for trucks or parking. Will rent entire or separate in half size units. We invite your enquiries regardless of your size requirements.
Phone Mr. J. B. Law 384-8126
PEMBERTON, HOLMES LTD.

LAKEHILL VILLAGE
SHOPPING CENTRE
QUADRA AND REYNOLDS
Prime location for Drug Store, and almost any type of Retail Business
Ample parking
Contact Rental Department
Anytime at 385-8771
BROWN BROS AGENCIES LTD.
1125 Blanshard Street.

YORKSHIRE TRUST COMPANY
737 Fort Street
384-0514
Desirable new retail space available Oak Bay Centre opposite Municipal Hall. For details phone Yorkshire Trust Company, 384-0514.

LARGE WAREHOUSE and/or showroom. Corner Fort and Quadra.
MONTREAL TRUST
1057 Fort 386-2111

WILL BUILD TO SUIT TENANT. 3160 Jutland Road. Lot 121x155. Light industry zoned. Call M. E. DUNN, Mayfair Realty Ltd., 386-2955.

939 JOHNSON ST., WELL LOcated, ground floor store, heated, apply Owen, 383-9353 or 382-8303.

LARGE STUDIO, $75 A MONTH. Smaller one at $30. Heat and light included. 383-8548.

OFFICE SPACE, 1,200 SQ. FT. IN 7 rooms. Possession 4 weeks. Lease. 382-6728, 8 a.m. to 1 p.m.

NEW DE LUXE OFFICE, 950 SQ ft. $175. 382-1980.

LARGE OR SMALL HALL FOR rent. Elks Club. 384-4412.

WHITE EAGLE FOR WEDDINGS, dances, catering, etc. 382-9858

141 MORTGAGE LOANS AND INSURANCE

1ST MORTGAGES BEARING INterest at 10.5 per cent qualified to Trust Company Standards. 5-year term, from $5,000 up. Call Mr. R. de Montigny, 382-9111, INVESCO REALTY LTD.

MONEY TO LOAN ON MORTgages, quick decisions, also agreements and mortgages purchased for cash. See us for top price.
A. BERNARD & CO. LTD.
655 Fort Street 384-9335

141 MORTGAGE LOANS AND INSURANCE

"EQUITY LOANS"
(Your home or property Whether paid for or not)
We can loan up to 95 per cent of the value of your home or property IMMEDIATELY on our processing your application. By using the increasing equity in your home or property, WHETHER PAID FOR OR NOT, Invesco Realty can provide you with money to do the things you want to do.
BORROW (Inc. interest)
$2000 from $16.56
$3000 from $24.80
$5000 from $41.40
$10,000 from $82.80
Interest computed between ¾ and 1¼ per cent per month with repayment spread over 25 years. Payments arranged to suit your budget.
382-9111
INVESCO REALTY
First in the Field of Finance
1800 Blanshard St.

2nd MORTGAGE LOANS FROM PRIVATE FUNDS
WITHOUT BONUS
At a fully disclosed and reasonable interest cost chargeable only from the date of loan to the day of payoff. May be paid off any time without penalty.
CAN USUALLY OBTAIN A HIGHER PRICE for your second mortgage or agreement. VICTORIA and UP-ISLAND. Your document can be appraised for immediate sale for cash without obligation or I will arrange a loan against this document to save you money by this plan is best for your circumstances.
COUNTRY, UP-ISLAND AND GULF ISLAND MORTGAGES
REFINANCING A SPECIALTY
VACANT LAND AND LAND DEVELOPERS' LOANS ANYWHERE
Please call Mr. Thomas at
DOUGLAS HAWKES LTD.
980 BLANSHARD ST.
384-7128 Res. 479-6382

DEBT CONSOLIDATION SERVICE
LET US HELP YOU TO CONSOLIDATE YOUR OBLIGATIONS.
USE YOUR EQUITY IN YOUR PROPERTY OR AGREEMENT TO PUT ALL YOUR DEBTS INTO ONE PACKAGE.
GET THE ADVANTAGE OF ONE LOW PAYMENT — REASONABLE RATES — QUICK SERVICE — ALL AREAS.
CALL NOW.
DON MACGILLIVRAY
J. H. WHITTOME & CO. LTD.
706 FORT STREET 385-4271

2nd MORTGAGES
$4,000 second mortgage required by private party. 15 per cent interest. 4-year term. Well secured.
$5,000 second mortgage required by private party. 15 per cent interest. 5-year term. Well secured. Phone 386-8401. J. Donald Smith Ltd., 848 FORT.

CASH FOR YOU
If you have sold your home and are carrying a balance on an agreement for sale or 2nd mtge and would like all your cash now — we will buy your agreement or 2nd mtge. for cash. Just phone 386-8401. J. Donald Smith Ltd. 848 Fort St.

MONEY AVAILABLE
FIRST AND SECOND RESIDENTIAL
MORTGAGE LOANS
MORTGAGES AND AGREEMENTS PURCHASED
P. R. BROWN & SONS LTD.
762 Fort St. 385-3433

MORTGAGE LOANS
First mortgages available up to any amount at current interest rates. Quick decisions.
BROWN BROS AGENCIES LTD.
1125 Blanshard St. 385-8771

CREDIT BAD? OR GOOD
Mortgage money available on property value. Immediate action. 477-4997.

EQUITY MONEY AVAILABLE
If you have a home in which you have some equity and would require some money, phone 386-8401. We have money for you in 48 hours of approval. J. Donald Smith Ltd., 848 Fort St.

$4800. SECOND MORTGAGE, PAYS $49 per month, interest at 13 per cent due 1973. Take $4,300 or best offer. 384-3923.

143 REVENUE PROPERTIES WANTED

WANTED
2-3 or 4 SUITES
Building in reasonable condition on better than average lot. Substantial cash payment available. Call LOU BLOOMFIELD. 386-2955 or 592-6418.
Mayfair Realty Ltd.

144 REVENUE PROPERTY

DUPLEXES AND APARTMENT
DIRECT FROM BUILDER
1—3-bedroom duplex, $31,400. Mortgage to be arranged—1715 Feltham Rd.
3 N.H.A. 3-bedroom duplexes (behind 1715 Feltham) $32,900—$6,624 down.
Did you know that 2 families can buy a duplex jointly?
21-suite apartment under construction 1 and 2 bedrooms—$250,000. Good mortgage — excellent location — 2184 Cadboro Bay Road.
Call me anytime including weekends—Charles Morris, 384-4224 nf.
REESON AND PINCH HOMES

DUPLEX
Modern side-by-side duplex, 2 bedrooms each, separate OOM heat for each side, drive-in garage, fenced lot. Very good area in Esquimalt, good rentals with no vacancies, plus a low interest mortgage. With a substantial down payment, vendor will carry some. Don't miss this good buy for
$33,900
by calling
BEN PARENT
for viewing or further information
Will trade.
382-8117 or 382-6219
Newstead Realty Ltd.

MODERN STUCCO APT.
7 large 1-Bedroom suites, fully equipped with ranges and fridges. Oil H.W. heating. Good rental area (City) on bus line and near shopping. Property in excellent condition. Ideal for the resident owner.
FULL PRICE $69,500
S. W. ANDERSON LTD.
777 Broughton St.
384-9328 Res. 382-8917

GOOD VALUE
$18,900
6 - UNIT REVENUE FURNISHED Located in a good rental area on a large lot. Shows EXCEPTIONAL RETURNS and can be increased. Ideal resident owner operation, but could be self-operating. TRADES CONSIDERED.
CY SHEARING
385-9741 592-2038
J. A. HENDERSON REALTY LTD.

SIDNEY
COMMERCIAL BLOCK
Situated on Third St. Close to Beacon Ave. Main floor has 2,000 sq. ft. Could be adapted to any type of business. Upstairs contains two 2-bedroom suites of approx. 1,000 sq. ft. each. This has excellent potential revenue. Excellent financial arrangements can be made. $48,500.
GEORGE McWILLIAM
Island Pacific Realty Ltd.
386-6331 Res. 652-2467

STORES AND SUITES
Combined in this neat looking, well located building are 3 suites and 2 stores. Just what some of your people are looking for. A fine investment for the future or your business right now.
Asking $55,000 with terms
Phone H. Bitterman — 385-8784 anytime
Douglas Realty Ltd.

TOWN & COUNTRY
SxS DUPLEX $24,900
Each unit 2-bedroom, utility and bathroom, electric kitchens, living rooms. Separately heated and metered. OOM package furnaces. Rent $115 per side. Only 31-2 years old. Phone F. Colombin or Town & Country Realty Ltd., 382-7276; Res. 656-3741.

SIDE BY SIDE DUPLEX
$15,750 CASH — FIRM
242—244 Sevenoaks Road built 1960. 1 bedroom each side, No basement, large lot, steadily rented. Good investments. DO NOT DISTURB TENANTS — call Archie Greene, 384-8126 or 385-0795.
Pemberton, Holmes Ltd.

CITY
5 S.C. Rentals, paying over 12 per cent $7,000 to handle. Asking only $32,000. View by appointment only, call
JACK BROWN Eves. 384-4976
Pemberton, Holmes Ltd.

ZONED APARTMENT SITE, 16,400 sq. ft. Corner lot in good revenue area. Small revenue property now on site. Price $56,800. 384-5629 or 592-4786.

BY OWNER, 5-SUITE APARTment, revenue over $400 per month. Price $32,500, one-third cash. 384-4904.

145 BUSINESS OPPORTUNITIES

CHANCE OF A LIFETIME
SOMETHING FOR NOTHING
Good commercial land on a major thoroughfare is worth $2.50 a square foot. We offer 16,000 sq. ft suitable for drive-in, stores and apartments or medical dental building for only $32,500. There are two buildings on it that can be rented until you are ready to build. Next to busy hotel, large supermarket and near two schools this is extremely good value. Only $20,000 needed to handle and owner will accept house or business in trade. Try your offers. Owner must sell for health reasons.
F. WILLS 385-8731
Crown Realty,
G. D. Peaker Holdings Ltd.,
727 Johnson St.

RETAIL
COMMERCIAL
BUILDING
IN FAIRFIELD
LOT 100x52.6
Ideal for Meat Market but also suitable for Bakery, Laundromat, Etc.
ASKING $19,500
With good terms available.
ERIC CHARMAN
385-9785 (including evenings and weekends).
FAIRFIELD REALTY LTD.

MONTREAL TRUST
Commercial Department
1057 Fort Street
BERT BADHAM
386-2111 Local 35
Res.: 592-7689
Victoria's finest restaurant with location, location, location: plus beer and wine licence. Seating at coffee bar — 13; dining area—66; banquet room — 30. Without a doubt, this is one of the nicest and best run restaurants in Victoria and is in immaculate condition. Business, equipment, fixtures (etc.). $38,500

HOTEL - REST HOME
This very well located residential hotel has a great potential and future for you. Health forces owner to sell. Solid building, large property to expand with. All kinds of amenities here for a very thriving rest home. Has a nice large 6¼ per cent mortgage. All rooms are individually private which is very important

149 LISTINGS WANTED

WHO REALLY BUYS A HOME

A MOTHER

SURE, FATHER PAYS FOR IT

BUT

IT MUST PLEASE MOTHER

WHO KNOWS HOMES BETTER

A WOMAN

IF YOU ARE THINKING OF

SELLING

WHY NOT HAVE THE BEST

A WOMAN

CALL SHEILA PEPIN

386-4401 479-3773

SHIRLEY PHILPS' HOME FINDERS LTD.

CONSCIENTIOUS SERVICE

If you want to sell your home not just list it contact GERRY PORTER, for immediate service.

Clients waiting for:

3-b edroom, full-basement home in Esquimalt.

Modern 2-4 bedroom with some acreage.

Older character home.

GERRY PORTER
386-7321 or 592-4551
BOORMAN INVESTMENT CO. LTD.

LIST and SELL

WITH

JOHNSTON & CO. LTD.

City Homes—Revenue
Acreages—Waterfront
Country Homes
Appraisals
385-3471—24-HR. SERVICE
1306 Broad Street

THINKING OF SELLING?

Want assurance of top market value? The call MR. HOLDEN, appraiser-realtor for Tuffrey and Mills Ltd. No obligation.

386-7737 477-2534

150 HOUSES FOR SALE

PEMBERTON HOLMES

1002 GOV'T
384-8126
"SINCE 1887"
MLS REALTOR

BEAUTIFUL KING GEORGE TERRACE

A sought-after ocean view residential area where homes are rarely for sale. We now offer a superb home constructed by a master builder and set on a lovely lot. Exterior and interior finish are to the highest standards. A main floor of 1880 sq. ft. encompasses a 23 ft. living room, separate dining room, family room, complete kitchen with built-ins, 3 bedrooms and 2 full bathrooms. The high basement has a 4th bedroom or den, 2-pce plumbing and space for recreation room development. 3 Car garaging and many unique additional features result in a home of exceptionally high merit.

Offered at $56,000

NO DRIVE-BY'S, PLEASE
MR. SIMPSON, EVES. 385-7069
EXCLUSIVE

A BETTER BUY

Would be hard to find than this spacious bungalow at

5198 LOCHSIDE DRIVE

Built one year ago it has been perfectly maintained and artistically decorated. It was planned to accommodate a family with several children and offers room for additional development. Its present floor plan includes 3 bedrooms, 2 bathrooms and a large kitchen with space for informal meals. The full size dining alcove off the living room opens to the balcony and sundeck. A recreation room with fireplace has been developed on the ground level. This is exceptional value at

$32,000

$12,000 down, balance $189 monthly at 8½ per cent interest.

MR. GREENE
384-8126 385-0795

ROCKLAND AVENUE

BEAUTIFUL TOWN HOUSE

This charming home although appearing small has over 1,800 sq. ft. of living space on the main floor, plus 2 spacious bedrooms with dormer windows upstairs. Master bedroom downstairs has its own lovely bathroom; living room and sitting room are very large for entertaining or family. There is an extra downstairs bedroom and off the hall a delightful compact sewing room or study. Beautiful modern roomy kitchen.

On the high side of Rockland Avenue just below Government House, the home faces south and is on a small easily maintained lot with some of the most delicious shrubs in Victoria.

Price is $42,500.00 with nothing extra to spend. It is in near perfect condition.

MR. DESMOND HOLMES
384-8126 478-1227

BRAND NEW—POSSIBLE V.L.A.

Cordova Bay area; lovely country setting among trees 3 bedrooms, 2½ bathrooms, living room attractive fireplace, dining room, large kitchen. Full high basement, space for rec. room etc. Double carport.

ASKING $32,000

To view please call—
384-8126 WALTER CHECK 656-5687

SYLVAN SETTING NEAR ELK LAKE

This neat 3-bedroom bungalow will attract those who seek the quiet tranquility of a country atmosphere within fast commuting distance of the city centre. Tall trees provide an attractive background, there is a lovely distant Sea View from the front living room. Just the home for small children to enjoy, easy access to warm water swimming at Elk Lake in the summer and the lovely sandy beaches of Cordova Bay.

OFFERED AT $23,900

Early Possession if Desired.
384-8126 MR. GREENE 385-0795

DUPLEX OVER SELKIRK WATERS

An unusual side by side duplex on a large scenic lot overlooking the quiet waters of the GORGE. On one side we have a full 3 bedroom bungalow with living room, separate dining room, modern kitchen and bath. The adjoining suite provides a large bedsitting room, kitchenette and bathroom with separate entrances to each suite. Its high location provides seclusion and lovely views.

This property will provide a good income for a retired person or excellent accommodation for a family with an elderly parent. Owners transfer is the reason for sale and it is priced to sell quickly at only

$25,900

Don't miss this opportunity of an excellent investment call today—
384-8126 MR. GREENE 385-0795

FAIRFIELD — CLOSE IN

Well-built family home. 3 bedrooms and bathroom up. Liv Rm. D. Rm cab. kitchen down with extra toilet. Fireplace. Basement. Oilomatic furnace. Small lot. Low taxes. Close to shopping. Walking distance to city. Large Down payment. Clear Title. $16,900. McCANDLESS REALTY, 830 Fort. 388-6111. Eves. 592-1981 or 384-5835.

FOR SALE—CASH—CLEAR TITLE. Comfortable older home on 1¼ lots. Living room with fireplace, kitchen with nook and oil stove, 2 large bedrooms and bath, extra room in ½ basement Coal and wood furnace. Close to Gorge Park, shopping centres, schools and 2 bus routes. Taxes $64.08 after Provincial Government grant. Asking $14,800. 384-3702 or 386-6293.

THETIS LAKE, NEW 3-BEDROOM home (no basement) for $19,950 full price. $3,400 down and $152 per month. By builders. Call Mr. Jones, 478-5548, to view. Universal Builders.

150 HOUSES FOR SALE

BLOCK BROS.

1800 Blanshard St.
386-3231
"WE TRADE HOMES"

418 KER AVE.

$13,950

Maybe its small but so is the price. Would you believe 3 bedrooms, living room with fireplace and a full high basement? Good financing available. For further information call MARJ NAPPER 386-8231 or 592-4654.

OAK BAY 4 BEDROOMS

$22,500

Close to Oak Bay Golf Course and beach. Nicely decorated 17x14 L.R. with fireplace. Separate dining area. Full 7 ft. basement suitable for 1 more bedroom or large rec. room. Drive-in garage. Fruit trees. Please call WANDA STARR 478-5088 or 386-3231 for further information.

COUNTRY RESIDENCE

Rancher with a view and over ½ acre of garden. 3 bedrooms, large living room, dining room plus a one-bedroom, self-contained in-law suite, separate entrance. Only $19,900 and this is choice property. Phone JACK WILLIAMS for details at 386-8231.

HAULTAIN BEST BUY

3-bedroom, stucco home. Large L.R. and D.R. in-line. Modern kitchen and bathroom. Full bsmt., auto. oil heat. Bus stops across the street. $18,500 terms. Call EARL McLACHLAN 592-6972.

HIGH LOCATION SWEEPING CITY VIEWS

Clean and shiny as a new pin and all renovated. 2 bedrooms. Double plumbing. Adjoining living and dining room 28' long. Partial basement. OOM heat. Well priced at $16,900. First time advertised so call quickly to BETTY SILVER at 386-8231.

CENTRAL SAANICH

$35,000

Spectacular sea views from this 8-year-old Mediallion home. Quality construction throughout. 2 bedrooms on the main floor plus extra bedroom and rec. room in the full high basement. Call AL SMILLIE at 386-3231.

MAGNIFICENT SEAVIEW BRAND NEW CORDOVA BAY

Spanish design. Spacious living and family rooms each with fireplace. Spacious kitchen is a delight for any housewife. Three bedrooms, separate dining room. Double garage, spacious sundeck and more! Priced at only $49,900. To view call MARGARET MacCLEMENT, 386-8231 or 652-2210.

IT'S A WINNER $17,500 STARTER? RETIREMENT?

Immaculate 2-bedrm home on a large landscaped lot. Kitchen has Crestwood cabinets and features a panelled wall. Fireplace. Full basement. Call MARJ NAPPER at 386-3231 or 592-4654.

$400 PER MONTH REVENUE FAIRFIELD $24,500

Close to Cook St. and in area of rooming houses. This home lends itself to multi-dwelling. As a family home it is very desireable as an investment. It is a must buy. See it now with BEN GREIG, 386-3231 or 383-6858.

LANSDOWNE PARK

Gracious home, spacious rooms, 3 bedrooms, living room with feature wall and fireplace, the kitchen a homemakers dream. All this and more at this price of $35,000. Call BETTY McARTHUR for further information. 386-3231 or res. 592-7749.

FAIRFIELD DUPLEX

$22,000

Separate entrances and close to the sea. A very easy rental area. Excellent condition and perfect terms. No mortgage required. Call 386-3231, IRENE DALZIEL or 384-8692.

"HOT DEAL" TRY $1,000 D.P.

$128 P.M.

Dandy handyman's special in popular fairfield. 3 BRs plus. Close to schools and shopping. $11,900 full price. Call Mrs. EDGINGTON, 386-8231 or 477-4531.

A CRAFTSMAN'S OWN HOME

$37,900

4 large bedrms. 2 bathrooms, a double garage and carport. A large kitchen worthy of a "Western Homes" display. Living room, dining room and family room all in keeping. If you want a home and property to be proud of phone MRS. La LONDE at 386-3231.

BOMB SHELTER

$22,500

Immaculate 3-bedroom home in Gordon Head complete with separate bomb shelter. Quiet street, good for children. Full basement with drive-in garage. Exceptional value. RAY TILLYER, 477-6816 or 386-3231.

OUT A WAY ! ! CORDOVA BAY ! ! SWISS CHALET ! !

A lovely "different" home on a large, treed, secluded lot in popular Cordova Bay. 1,400 ft. of luxurious home, protected by a hand split, heavy shake roof. Three bedrooms and two pretty bathrooms. "Open beam" ceilings in the living room and dining room. Natural stone heatilator fireplace, and wide, wide halls for the spacious effect. The kitchen is very large, with a good dining area. Cupboards galore finished in beautiful Senwood. This home is spaghtingly immaculate. See it for yourself today!! Full price call Mr. STOTHERS, 386-3231 or 658-5265 eves.

FAIRFIELD REVENUE CLOSE TO COOK ST.

$24,500

For once, an older home with a really high basement, suitable for development. Could be up to $400 per month revenue or an excellent home for a large family. This one is really good so look at it today! with BEN GREIG, 386-3231 or 383-6858.

SOOKE LARGE FAMILY HOME 1700 Sq. Ft. on Main Floor

Large living room 22x26 with roman brick fireplace, large kitchen dining area, 2 bedrooms on main floor with 2 bedrooms down plus finished rec room. Close to schools and shopping. Full price $25,600. Call FRANK M. VINSON at 386-3231 or 478-5411.

BLOCK BROS.

1800 Blanshard St.
386-3231
"WE TRADE HOMES"

Open 9 a.m. to 9 p.m. Mon. to Fri.
9 a.m. to 5 p.m. Sat.

150 HOUSES FOR SALE

JOHN BISHOP ROYAL OAK PROPERTIES

479-1667 (9-5)
385-0022 (24 Hours)

BRENTWOOD SEAVIEW

$29,900

Immediate occupancy on this beautiful 3-bedroom, 2 bathroom home across the road from the best of boating and fishing. Situated on large corner lot this home offers everything for the week-end enthusiast. To view call:

ART LAWRENCE, 479-2317

479-1667 (9-5) 385-0022 (24 hrs.)

BEACH DRIVE HOME WITH CHARISMA

One of Victoria's most charming older homes. RARELY ON THE MARKET. Beautifully situated on ¾ acre of terraced park-like grounds (over 3000 bulbs) HIGH LOCATION WITH VIEW: a quarter of a mile from the sea.

—Elegant panned stairway to a LOVELY ENTRANCE FOYER
—Large living and dining rooms off the entrance hall for GRACIOUS AND FORMAL LIVING.
—Enclosed sun lounge
—Family room
—Large library or den
—Large family kitchen with unique dining area
—Three extra large bedrooms, master has LARGE BALCONY with southern exposure and completely private with SUPERB SEA VIEW
—Three garages
—Greenhouse
—Life-sized playhouse with electricity.
—Floodlit grounds

If you desire a home with prestige and a luxurious amount of space. A MUST SEE. Please call:

MIKE RUDDY, 592-0628
479-1667 (9-5) 385-0022 (24 hrs.)

OAK BAY GOLF UPPER LANSDOWNE

A home of attractive character situated in a seldom available area. This home nestles among the trees on a beautifully landscaped large lot.

—3 bedrooms
—Large kitchen with eating and sewing area
—A large charming living room
—A dining room with french doors to the patio
—Large rec room with fireplace
—Full high basement with development potential
—Two bathrooms

This choice property may be obtained for only $38,500. To view call:

M. RUDDY, 592-0628
479-1667 (9-5) 385-0022 (24 hrs.)

DRIVE BY 1254 DUNSTERVILLE (off Interurban at Wilkinson)

Just a year and one half old, three bedrm. Cozy starter or retirement. Features lovely kitchen, beautiful fixtures, utility wired for dryer. For appointments to view call: MARKYTA MARES, 479-1667; 385-0022 (24 hrs.)

GORDON HEAD DUPLEX

4108 TORQUAY

Older home in fine repair. Large 80x240 lot (V.L.A.) Full Price — $24,950. $12,000 first mtge. and owner will carry some balance. For appointment call:

A. KLEINMAN, 592-9771
479-1667 (9-5) 385-0022 (24 hrs.)

ISLAND HOMES LTD.

2504 Douglas St. 386-7545

JAMES BAY HOME OR INVESTMENT

Vacant. Possession. Owner will consider any reasonable offer. Good, sound 4-bedrm home, with near new roof, re-wired, and basement with oil furnace. Has been rented at $150 per mo. Asking price $14,950. To view call Jack Moore, 386-7545.

FAIRFIELD BEACON HILL PARK FOUR BEDROOMS FAMILY HOME DEN — FIREPLACE TRIPLE PLUMBING TRIPLE GARAGE

$33,900

SPACE galore in this most charming exceptionally maintained stucco semi-bungalow. Extra inviting entrance foyer and thru hall to spacious living rm., fireplace, grand size dining rm. (will take huge suite), quality OAK FLOORS, bright elec. cab. kitchen, DEN with FIREPLACE, plus extra sewing rm. off. ONE bedrm. and sep. full bathrm. on main floor. UPSTAIRS comprises 3 lge. bedrms., full bathrm., plus additional storage or sewing rm. Full basement with extra plumbing. OIL HOT WATER HEAT, and drive-in garage. PLUS sep. attached double garage with lge. storage area enclosed. QUALITY throughout. Seldom is a home of this calibre offered at the price of $33,900. EXCLUSIVE LISTING with DON MUNRO, 386-7545, res. 477-1708, or JIM RANSON, 479-3910.

4 BEDRMS AND REC RM. VIEW OLYMPIC MTNS. ONLY $22,500

Modern stucco bungalow in immaculate condition, on lge. lot with view of Olympics. Attractive living room with fireplace, "L" dining rm., both with new W-W carpet over oak, delightful kitchen, 3 good bedrooms and 4-pce. vanity bath. Full basement with finished rec. rm and 4th bedrm. Plbd. for W and D., drive-in garage. Close to schools, shopping and bus. Terrific value, good terms. Agent will consider your trade. Ph. Morris Lund, 386-7545.

BEAUTY — SPACE — VALUE A NEW LISTING UNSURPASSED AT $25,500

Very rarely do we find such a spacious (1320 sq. ft.) nearly new home with so many special features in this price range.

PART I:

The living room is over 16x18 with a real granite fireplace—a large panelled dining room, 3 lovely bedrooms and beautiful bathroom.

PART II:

Above garden level, partially finished rec. room, also with feature fireplace and completed bathroom—ideal for an in-law suite with separate entrance—Gracious living for two families. Owner has bought. Excellent financing. 7¼ per cent mortgage.

Please call

GWEN HARE

NEWSTEAD REALTY LTD.
Office 382-8177 or 477-4053

M M M M M M M M M M M
JOHN MOLYARD AGENCIES LTD.
1964 Oak Bay Ave.
386-6175 Anytime.
M M M M M M M M M M M

PHONE QUICK BEAUTIFUL WATERVIEW

JUST OFF ARBUTUS DRIVE. 3 BEDROOM FULL BASEMENT HOME. QUIET AREA, NO TRAFFIC. CLOSE TO SCHOOLS. PRICED TO SELL AT $18,500. CARMAN ANGUS 477-4981.

ESQUIMALT

Attractive 2-bedroom stucco cottage. 20x16 living-room. Good storage. Asking $12,500. Try cash offers.

MR. PARSONS, 386-6231
Island Pacific Realty Ltd.

HANDYMAN SPECIAL ON ¾ acre seaview property overlooking Sooke Basin. Year round creek through property. $12,500, full price. Offers. Ruby Holden 478-5558 or 642-5932 Goldstream Properties.

MODERN 4-BEDROOM PLUS excellent in-law accommodation. Immediate possession. Phone 384-5130.

BY OWNER. CHOICE TREED view lot, $8,950. Duplex lot, $9,250. Jennifer Street, off Cedar Hill Cross Road. 479-4819.

150 HOUSES FOR SALE

CLARKE & WALLACE REALTY LTD.

620 Broughton St. 385-8794
Across from Eaton's Car Park

OPEN HOUSE WEDNESDAY 2:00 - 4:30 927 WOLLASTON

Be sure and call around to see this immaculate 3-bedroom home. Lovely kitchen with knotty pine cabinets. Full basement.

Mrs. Wallace in attendance. 365-8794.

OPEN HOUSE

THURS., 2 - 5 P.M.

647 GRANDERSON LANGFORD

FOR A COUPLE or small family a 5-YR-OLD charmer with few steps. Lge. LR, modern kitchen with dining area, 2 BR and separate DR with glass doors opening to a large covered patio. On a quiet dead-end street. ONLY 15 min. from city centre. 1 block to bus and stores. If you're looking for a quiet country atmosphere and a truly lovely home visit us on Thursday and be enchanted. Full price $18,900 with good terms. Louise Wilternuth and Pepe Browne, 385-8794 anytime.

PORTAGE INLET LOVELY VIEW

NEW LISTING

A gracious home with character and charm — 2 spacious BR, separate DR, a perfectly lovely LR with unusual granite fireplace and completely modernized kitchen with dinette. Full basement with an extra BR. This one is (Dutch clean) and a pleasure to show. Full Price $23,500. Phone Pepe Browne, 385-8794 anytime.

2750 TUDOR ROAD TEN MILE POINT

—Executive home. Immed. poss'n.
—2,300 sq. ft. finished area
—Three large bedrooms plus den
—Living room (22x15) Rosewood
—White fireplace, black hearth
—Crestwood kitchen with built-ins
—Three sets of plumbing
—Large rumpus room
—Good view of Cadboro Bay
—List Price $46,500 (terms)
—Mr. Shaver, 385-8794.

HOME IS WHERE THE HEART IS !

And you will lose your heart to this exceptionally fine FOUR BEDROOM HOME with 2300 sq. ft. of luxury living. Large entrance foyer, DEN with sliding glass doors to patio, cozy living room, SEPARATE DINING ROOM, cheery kitchen with spacious eating area and SEAVIEW. DOUBLE PLUMBING and utility. Double plastered garage. Expertly finished FAMILY ROOM with w-w carpet. All this on a nicely landscaped lot on a quiet street (Gordon Head area) for only

$37,500

Inspect it today — it won't last long. Phone Mrs. MacWilliam or Mrs. Wallace, 385-8794 anytime.

N P
O R
R I
Y & C
B E

ASSOCIATES LTD.
1314 Quadra St.

$2,500 DOWN TO GOOD CREDIT 3 Bedrooms - Full Bsmt.

Immaculate older home in "TIP-TOP" condition situated in Gorge area. Has large living room and dining room, spacious electric kitchen and plumbed for washer and dryer. Full high basement with OOM heating. Full price $16,900. Phone VICTOR WONG, 385-2458 anytime.

NEW LISTING High Location $17,900 (Try $2,500 Dn.)

On this solid remodeled 2-bedroom basement home with RR area. OOM heat, new wiring, convenient location, lge. garage. Dial ROY HINCHCLIFFE at 386-2468.

LOWER LANSDOWNE SLOPE BRAND NEW LISTING

Here is a home most everyone would want. Spacious all over from central hall throughout the whole house. 19x15 living room, 10x10 dining room, 2 bedrooms, 16 ft. cab. elec. kitchen with plenty of dining area, utility off kitchen. Basement has 12x15 rumpus room with bar plus extra bedroom and drive-in garage. Lovely lot landscaped and the price is right. Better hurry call me now to view. Asking $26,500.

Len LeDOUX, 385-2458 or 382-9852.

P. R. BROWN & SONS LTD.

762 Fort St. 385-3435 (24 Hr.)

THE PEOPLE TO SEE . . . P.R.B. ! !

ONE HALF-ACRE. LOT ONE SMALL COTTAGE ONE GARGAGE-WORKSHOP

Located in the Saanich sewer expansion area, this property would make an excellent rental-holding investment, or a very comfortable retirement home or a starter for a young couple. Well priced at

$16,950

Call S. W. BRIDGES
385-8435 478-1456

— P.R.B. —

P. R. Brown and Sons have mortgage money always available

D. F. H.

D. F. HANLEY AGENCIES

1218 DOUGLAS STREET
385-7161

24-HOUR SERVICE

—D.F.H.—

HERE'E A HOT ONE !

TRY $3,500 DOWN
May be less!

With $115 per month, a full price of $13,600. 1½ beds, kitchen with eating area, living room, 3-pce. bath, utility room, no basement. 70x140 lot on bus line.

BILL KNOWLES 656-3779

—D.F.H.—

MAPLEWOOD 3 BEDRMS, FAMILY RM. 2 BATHROOMS

Location is ideal for the growing family. Design is most functional. Service entrance, off 2-carport, leads to lge. family room. Kitchen is a real step saver. Dining rm. is guest size. This must be seen to be appreciated. Appraised at $32,500. Transferred owner, quick possession. Mr. James, 386-7545, res. 592-0773. This is a beautiful quiet treed area.

Island Homes Ltd.—386-7545

VICTORIA, GORGE-BURNSIDE, new 4-bedroom (two-storey, no-basement) home for $29,500, full price. Down payment of $5,000, with $215 per month. By builders. Call Mr. Jones, 478-5548 to view. Universal Builders.

150 HOUSES FOR SALE

SHIRLEY PHILPS' HOMEFINDERS LTD.

3085 Shelbourne 386-4401

"Victoria's Unique Office of Professional Lady Realtors"
YES! WE TRADE HOMES

DELIGHTFUL FAMILY HOME

3 bedrooms, rec. room, feature wall-in living room and fireplace. Close to schools and shops. Other interesting features! Asking $29,900 to view call

KATHY WILLIAMS
386-4401 382-3785
YES! WE TRADE HOMES

LANGFORD 1 2-BEDROOM

$18,950

Just listed! Approx. 9 yrs. old. Pretty white stucco with blue duroid roof enhances the exterior of this delightful basement home. Ideal for retirement or for young folk just starting out! Company size living rm., bright kitchen with eating area, 2 good size bedrms. Further development possible in full high basem't. Appt's call

MARIE MALBON
386-4401
YES! WE TRADE HOMES

SOUTH OAK BAY MODERN 4 BEDROOMS LARGE 8 PER CENT MORTGAGE

Charming Georgian style family home with 28x14 living room, separate dining room, huge modern kitchen, 3½ baths. Full basement. Close to sea, schools and bus. Immediate possession. Asking $28,900.

ROSELLE JACKSON
386-4401 384-6726
YES! WE TRADE HOMES

THROW OUT the ASPIRIN ! YOUR HOUSE-HUNTING HEADACHES ARE OVER! TOWN & COUNTRY, $22,500

—2 bedrooms up — 1 down — 1½ baths.
—Eye catching planters enhance floor to ceiling fireplace.
—Bright in line kitchen and dining area with sliding glass doors leading to sundeck and secluded patio.
—Completely fenced and landscaped.
—Only six years old — it won't last.

MONA FLEMING
ROSELLE JACKSON
388-4401 386-1544 384-6726
YES! WE TRADE HOMES

CALL KER & STEPHENSON LIMITED

680 Broughton

You'll Be Glad You Did

LANSDOWNE HEIGHTS

We are proud to offer this DELIGHTFUL home of close to 1600 SQ. FT. of living space. The STEP-SAVER cabinet-electric kitchen with GARBURATOR and PLUMBED for WASHER AND DRYER, together with the large living room are a housewife's delight. The three bedrooms and hallways are complete with oak floors. GOOD closet and STORAGE space. The LARGE carport contains a good garden tool storage room and/or WORKSHOP. A 17x28 foot PATIO allows you to relax and enjoy the spacious, yet easily cared for grounds and the park-like setting. All this for the unbelievably low price of

$32,000

TO VIEW BY APPOINTMENT ONLY
G. H. WILLISCROFT
385-3411

OAK BAY SPIC AND SPAN

This is a very spacious and bright 2-bedroom bungalow with dining room and main floor utility. Extra room in the full high basement. Completely decorated inside and out, and a real nice lot close to stores, bus and lovely park. Call me to view today.

$25,950

SHIRLEY ANNE WODHAM
385-3411

OAK BAY HIGH LOCATION

This outstanding executive type home offers generous accommodation with its spacious living-dining rooms, den, recreation room, all with fireplaces, five bedrooms and accommodation for four cars. For further details and appointment to view this appealing residence realistically priced at—

$55,000

PLEASE CALL
B. F. GORELY 385-3411
AN EXCLUSIVE LISTING

F. N. CABELDU LTD.
Established since 1932

1212 Broad 383-7174

BRAND NEW $24,500

New 3-bedroom family homes nearing completion on large sewered Sidney lots. Close to shops, schools and the sea and 20 minutes from downtown Victoria. Choose your own finishings and colours and move in next month. Also 20 other new homes to see in Sidney, Gordon Head, Central Saanich, $21,000 to $29,000.

Paul Grieve, 386-7174
Res. 385-8996

QUEENSWOOD AREA EXCLUSIVE

Tudor Bungalow only two years old. Superb design, material and craftmanship. Living room has Floor to Ceiling Marble Fireplace. Separate Dining Room with Sliding Doors to Sun Deck. Three bedrooms, Two bathrooms and modern kitchen looking onto secluded back garden. Basement has two large, heated Roughed-In Rooms and Bath, as well as a large lounge with fireplace and bar. The whole property has a measure of seclusion, a large dash of elegance and would be ideal for a retired couple who like to entertain and enjoy gracious living. The garden is mostly in lawn and easy to tend shrubs. The trees lend a rustic air in keeping with the area.

$42,500

Gordeon Schenck 383-7174
Res. — 382-6298

RITHET AGENCIES LIMITED
714 Fort Street 382-4251

HIGH QUADRA

Fine 4-bedroom home located on approximately one acre of attractive grounds. Large Living room, separate dining room, modern cabinet kitchen, sunporch, full basement, automatic oil hot water heat. This would make an excellent holding property for future subdivision or apartment site. Terms available on asking price of $26,000. For particulars phone 382-4251.

MARK ZABEL

150 HOUSES FOR SALE

TOWN & COUNTRY REALTY LIMITED

3617 Douglas St.
382-7276

MT. DOUGLAS 1.33 AC. — 4-MI. CIRCLE

Modern 2-bedroom bungalow with living room and fireplace, electric cabinet kitchen, utility and bathroom. Concrete part basement. OOM hot water heat. Corner lot, frontage approx. 170x400. Out-buildings and corrals included. Offers wanted on $38,750 — easy terms. Phone F. Colombin at Res. 656-3741 or Town and Country Realty Ltd. 382-7276.

4-BDR. FAMILY HOME IN OAK BAY

Main floor includes modern electric kitchen, large dining room, living room with fireplace, den also with fireplace. Beamed ceilings and dark wood panels create old-world atmosphere. Sleeping quarters and bathroom up. Full basement. OOM hot air heat. Close to village and on bus line. Asking $25,000, purchaser to raise new maximum mortgage. Phone F. Colombin at Res. 656-3741 or Town and Country Realty Ltd. 382-7276.

OAK BAY $27,500 HOME PLUS REV.

Modern, full basement, 3-bedroom home. Main floor includes living room with fireplace, dining room "L", electric kitchen, 4-pce. bath, laundry and furnace room, drive-in garage. Neat lot on quiet street. Terms. Call F. Colombin 382-7276 or Res. 656-3741.

OPEN HOUSE 2185 HENRY AVENUE SIDNEY AFTERNOON MARCH 5

Lovely full basement, 3-bedroom home. Fully landscaped and in an ideal location. Full price $23,800. Make an offer. Has excellent financing. Already on. Call R. Frost at Res. 656-1816 or Town and Country Realty Ltd. 382-7276.

DEAN HEIGHTS

One of Victoria's choice areas. This older family home over 1,400 sq. ft. on a quiet street with unobstructed southern views and secluded back yard. 3 bdrms, sep. D Rm. 24' L Room and wide cathedral entrance. Tiled bath and dinette, elec. kitchen. The owners are leaving the Island. Priced below present values at $23,900. Call Edw. C. Clark at Res. 382-0774 or Town and Country Realty Ltd. 382-7276.

HARDWARE BUSINESS OAK BAY

The owner of this long established business is retiring and is prepared to give a substantial discount on stock. One man operation with extra help. 5-year lease. Little competition. Good terms available. Call Edw. C. Clark at Res. 382-0774 or Town and Country Realty Ltd. 382-7276.

3½-MILE CIRCLE PANORAMIC VIEW

Stop looking, this 1100 sq. ft., 5-year old, 6-room plus, stucco bungalow, sits on a hill, 65'x125' beautifully landscaped lot. Gleaming oak floors. Large view windows, no shadow lighting. Plumbed for washer and dryer. High basement with finished playroom and extra bedroom and workshop space. This attractive home will sell quickly. Act now. The sale price is only $24,900. Call Mr. Ludlow at Res. 592-7759 or Town & Country Realty Ltd., 382-7276.

J. H. WHITTOME & CO. LTD.

706 Fort St. 388-4271

Est'd 1898

Victoria, Duncan, Chemainus

• • • • •

SUNNY DEEP COVE
1.82 SEAVIEW ACRES

Spacious and bright 5-room, one-owner home. Full basement. Solidly built and insulated to prairie standards. Beautiful property with many varieties of fruit and ornamental trees. Roses too! Future subdivision possibilities offering excellent appreciation. Land is in demand in this lovely area and becoming increasingly scarce. $39,900. (MRS.) GERRY HUTTON 388-4271 or 386-8927 (Res.)

• • • • •

ELK LAKE VIEW
$22,900
V.L.A.

Here it is! The home all you VLA qualified veterans have been looking for. Large living room with view and fireplace, electric kitchen with eating area, 4-pce. bathroom, 1 large bedroom. On the lower floor there is an in-law suite, living room with view, nice kitchen and bathroom, 1 bedroom. Easily cared for well landscaped lot.

JOE MANTON, 388-4271

• • • • •

GORGE - BURNSIDE
$19,900

One of today's better buys. Modern stucco bungalow in A-1 shape offering nice size living room, 15x12 electric cab. kitchen with eating area, 4-pce. Vanity bathroom. 2 bedrooms on the main floor and 2 in the high basement. Fenced in large backyard. Close to grade school, bus service and shopping. Excellent financing. Immed. occupancy can be arranged. To view this brand new listing please call

EDITH GUTEMAR, 388-4271

• • • • •

JAMES BAY
$16,500

3 bedroom older family home on LARGE LOT. Cosy living room with fireplace. 3 fruit trees on lovely grounds. Close to all facilities.

MRS. STAPELLS,
388-4271, ANYTIME

• • • • •

V. L. A.
METCHOSIN

This ranch - style home is on nicely treed ¾ of an acre. The living-room is 15'x18' with heatilator fireplace, 11'x12' dining room, electric kitchen with eating area. 2 large bedrooms plus a 12'x18' family room. With the summer approaching you will enjoy the outdoor living on the 2 patios. As this is a corner property there is the possibility of subdividing.

$32,950

JOE MANTON, 388-4271

LANGFORD
3 BEDROOMS
FULL BASEMENT
BRAND NEW

Just started on Brock Street. Could be finished for occupancy before the end of April. Just imagine! A brand-new 3-bedroom house at only $20,950. Your down payment or trade might be just enough. August Construction, 384-1711 anytime.

$15,800 WELL KEPT 3-BEDROOM home. Carpeted living room, electric kitchen, utility room. Fenced-in rear yard with patio. Separate garage. Possession 1 May. $4,000 may handle. Shirley Wilde, 478-5558 or 478-3450. Goldstream Properties Ltd.

FAIRFIELD, 5 BEDROOMS newly renovated. Leaving city. Cash, $26,000. 384-2682.

150 HOUSES FOR SALE

C R CROWN REALTY

G. D. Peaker Holdings Ltd.
Suite 201 - 727 Johnson St. 385-8733

COLWOOD LAKE ESTATES

OPEN HOUSES
1:30-5 P.M. DAILY
EXCEPT SUNDAY
THIS WEEK SPECIALS

2801 Marlene Dr. over 1800 sq. ft. of fine family living on ¼ acre lot. Large living room with floor to ceiling F.P. Dining rm. with walk out to sundeck on south side. Very smart kitchen. 3 bedrooms, master has own powder room and walk-in closet — only $28,750.

2894 Hagel Rd. — 9 room family home. Lovely carpeted living rm, exceptional smart fireplace, D.R. with walkout dream kitchen, 3 bedrooms up. Double plumbing. Drive-in garage — All for $27,500.

JACK MAYBIE JIM LOBB

OPEN HOUSE 2755 CADBORO BAY RD. THUR., FRI., SAT., 2-4:30

Four-bedroom home in beautiful condition, close to all conveniences. Large living room with fireplace, dining room, kitchen and two bathrooms. Full basement with drive-in garage. Nice landscaped lot with rear lane. Phone Wally Milligan 686-6781 for prior viewing.

NEWER OAK BAY ! ! 3451 CARDIFF PL. UPLANDS SCHOOL OWNER TRANSFERRED

This is a choice home, in a choice location, close to University, High and Elementary schools. The owner waited a long time to buy in this area, and now he has been promoted. The lovely living room is 15'x17' with inside corner fireplace with thermopane glass enclosure. This is in-line with a 13x13 dining room with the loveliest candle globed fixture. The kitchen with nook is 15x15, including wall oven and counter top stove. Beyond is a handy utility area plumbed for W. D. The bedrooms are large: (13x13), (12x13), (11x12) plus an area in the basement for a fourth. The cosy family room is 10x20, all nicely panelled and tiled on a raised floor. The basement is high, bright and dry. When you drive by, the house may seem small but it is 1850 sq. ft. on a 75x150 lot, all landscaped and fenced in the rear. With cash to mortgage the payments are $134 on a private 8 per cent mortgage with no term! Asking $34,900. Oh yes, forgot to mention there is a decent sized bathroom, lots of kitchen cupboards, a color antenna for perfect TV reception and the cutest planter in the entrance hall, plus fresh redecoration (the quickest way to get moved in to paint your dream house inside, then the boss promotes you). May be refinanced with no penalty on payout of the existing mortgage. Hurry on this!

F. Wills 385-8731

100 HOUSES $10,000 TO $128,000

I have the pictures and details of each one. Please call me and we can sit down and pick out the ones that may suit you, and I will be pleased to take you through them.

BEN McLEOD
385-8731, or Res., 477-3998

BRENTWOOD Over ½ Acre Owners Leaving Town $24,950

Modern, attractive, 3-bedroom house situated on over ½ acre of property all landscaped with fruit trees (cherry, plum, apple, apricot, etc.) lawns, garden, etc. Featured panel wall, slate fireplace in living room, L shape dining room with sliding glass doors to sundeck. Cabinet electric kitchen with double stainless steel sink. Excellent potential development in high bright basement. To view this valuable property home.

Ron Macdonald
385-8731 or 479-4143

EST. 1933

B O O
BOORMAN
M A N
INVESTMENT CO. LTD.

FAIRFIELD — $23,900

is the low ASKING price for this really nice and spacious 2-bedroom full basement RANCHER with its 37'x12' recreation room and drive-in garage. YOUR OFFER, TERMS or TRADE could handle.

386-7321 477-4288
LES FISHER

QUIET OAKS AND EASY LIVIN' !

Will surround you in this comfy three bedroom home, built under N.H.A. by the present owner who is pretty proud of it but must regretfully leave it.

Spacious Living Room, dining "L" and extra roughed-in rooms in the full high basement area. Drive-in garage, and a lovely and immaculate but easily kept garden lot.

If you have substantial cash an N.H.A. 6 per cent mortgage can be assumed or we can refinance.

Asking $26,900

Ask PERL SIMPSON to show you, 386-7321.

1111 Government St.

HARRY FOSTER LTD.

OPPOSITE "The Bay"
1792 Douglas 382-2101

EXCLUSIVE
A CHOICE PROPERTY

VIEWS OF OLYMPICS and SOOKE HILLS

$23,500

Beautifully situated on a large easily kept 120x147 lot, and in IMMACULATE condition, this 5-room plus Bungalow has Hardwood Floors, View Dining room, View Lovely Electric Kitchen, two 12x12' bedrooms, 4-Pc. Vanity Bath. Full high basement with extra toilet. The best Williams Oil Hot Air Heat — Plus 2-car port, black top drive, etc. Bus at door, shops ¼ block, 6 minutes from town. For the money this cannot be beaten. To make sure just call . . .

MR. CLARKE
382-2101 477-6510

150 HOUSES FOR SALE

SWINERTON STEWART CLARK LTD.

608 BROUGHTON ST. 385-2481

ROCKLAND AVE. STATELY AND SPACIOUS HOME OR REVENUE 14 ROOMS 9 OR 10 BEDROOMS FURNISHED $28,900

Without a doubt the BEST BUY on today's market! Presently used as a boarding house, licensed for 18 guests, but with a little fixing, revenue could be greatly increased or would make a gracious family residence for the largest of families. Drive by 1171 ROCKLAND AVE. but appointments MUST be made to view interior! Courtesy to other agents. Approximately $12,000 required to handle but all REASONABLE down payment O

150 HOUSES FOR SALE

ISLAND PACIFIC REALTY LTD.
3200 Quadra
388-6231 Anytime

WATERFRONT
ONE OF GORDON HEAD'S MOST SPECTACULAR VIEWS. Large gracious living room ideal for entertaining; sliding glass doors to a patio overlooking the sea; dining room off the housewife's dream kitchen; 4-piece bathroom, en suite plumbing off the master bedroom, another good sized bedroom; panelled cozy den. Full high cement basement, very large roughed-in rumpus room with fireplace. Lots of extras in this 8-year-old home. Carport for two cars. This home is well placed on a large lot, beautifully landscaped, with floodlights. Everything in this home is in beautiful conditon. Asking $45,000. To view call 388-6231.
RON McCONNAN

GRACIOUS
TREED SECLUSION
NORTH QUADRA TUDOR
If you would like the comforts of an older character home then call now to view this lovely property. There are 3 beautiful bedrooms and 2 bathrooms. The living room has an attractive fireplace as does the entrance hall, dining room and master bedroom. The kitchen is charming with all the modern conveniences including a utility area. There is a part basement. The property is almost ⅓ an acre. Asking $30,950. Call 388-6231.
PETER W. BARDON

HIGH QUADRA SECLUSION
This lovely home has been recently decorated and features:
—three bedrooms
—a generous living room
—large kitchen with eating area
—enormous rumpus room
—sundeck
—full basement with a drive-in garage
—large lot with some seclusion
The asking price is $23,500. Call the Realtor of your choice or call 388-6231 anytime.
PETER W. BARDON

CONVENIENT
OAK BAY SCHOOL DIST.
Call me now to view this immaculate 3 or 4 bedroom stucco bungalow. Enjoy the fireplace in the homey living room. There is a full basement with a drive-in garage. The garden is neat and sunny. Asking $23,400. Call 388-6231.
PETER W. BARDON

GORGE
Neat bungalow on good lot in this desired area. 18'x14' living room, 2 bedrooms. Side driveway to garage with workshop. Priced down to $16,200 for immediate sale and possession.
BILL SANDERS
477-6802 388-6231

GORGE — $12,900
Cozy retirement cottage close to shopping and bus. One or two bedrooms on a 50x135 lot. Cash offers invited. To view call MRS. PETERSEN at 388-6231 anytime.

LANGFORD — $12,500
$5,900 down on a cute retirement stucco bungalow on ½ acre lot. One bedroom, nice living-room, large kitchen, 4-pce. bath. Freshly painted. To view call MRS. PETERSEN at 388-6231 anytime.

LANGFORD
Small cottage on ½ acre in good area of new homes. Floor plan could be redesigned at small cost and made into an attractive retirement home. Priced at $8,900.
BILL SANDERS
477-6802 388-6231

B R O W N   B R O S.
BROWN BROS.
AGENCIES LTD.
1125 Blanshard St.
385-8771 anytime

OAK BAY
STOREY AND A HALF
Very attractive compact semi-bungalow with large living-dining room. 1 BR down and 2 up with 4th in full basement. Secluded. Close to theatre. Asking $22,500. Call Mr. Young anytime, 385-8771.

JUBILEE AREA
This spotless little no basement home only 5 years old. Cosy living room with raised hearth fireplace. Oak floors. 2 good bedrooms—oak floors. 4 piece bathroom, coloured fixtures. Spacious electric kitchen plumbed for washer. Auto oil heat. Good garden lot. Only $14,950. Call Mr. Pearce, 385-8771. Res. 386-3808.

FAMILY HOME OR HOLDING PROPERTY
Fronts on Empress, backs on Bay Street. Delightful 2-storey, full basement, 3 bedroom, living room with corner fireplace, 15x12 dining room, large roomy kitchen, separate utility room. Huge sundeck with double carport. Terms can be arranged. $17,500. Mrs. Patricia Snow. 385-8771.

REDUCED $45,000
3954 GRANDIS PLACE
(Off Arbutus)
Privacy plus on a quiet cul-de-sac. I'm 3 years young, immaculate condition, tastefully decorated, two levels of enchantment. I have 3 full bathrooms, 2 unusual fireplaces, extra large ranch style family room plus bar, 2-4 bedrooms, entertaining size front room, plus separate dining room. Walnut kitchen with matching eating area, separate utility room. Natural stone patio, sundeck, fishpond, intercom and lawn sprinkler system. Plus much more. Mrs. Patricia Snow, 477-6074 or 385-8771.
Courtesy to all agents.

NEW HOME
UNIVERSITY AREA
BUY DIRECT and SAVE
LOCATED ON A FULLY SERVICED VIEW PROPERTY; WELL SITUATED FOR SCHOOLS, SHOPPING AND TRANSPORTATION.
1250 sq. ft. of luxurious living; 3 spacious bedrooms; large living room with beautiful walnut feature wall and contrasting white brick fireplace; dining room has sliding glass door to sundeck, affording panoramic view of valley and mountains beyond. Same interesting outlook is presented from the kitchen work area. Bright, 3-pce. vanity bath with shower over tub. Full, high basement, guaranteed to be the best you've ever seen for future development.
FOR DETAILS CALL NOW
Kasapi Construction Co. Ltd.
Call 386-6191 anytime
Ask for JACK DAVIS

CEDAR HILL
3 BEDROOMS
1½ BATHS
FIRST TIME
First time offered. This immaculate home is on a high view setting. Cathedral entrance leads to convenient den or extra bedroom. The lot is 70x140. Sliding glass doors to large sundeck. Quick sale required. $27,500. Mr. James, 386-7545, Res. 598-0778. Island Homes Ltd.

TEN MILE POINT
½ Acre Lot
New de luxe tri-level home on 2863 Sea Point Dr. off Bedford. Features family room, 3 fireplaces, 3 full bathrooms, plus large game area. Price $42,500. For further information call 477-8673.

TRADE YOUR SMALL HOME on 3 4-bedroom family home in Esquimalt—price only $16,900. Good 7 per cent mortgage. Ted Bowden, City Brokerage. 386-3547.

J. A. HENDERSON
REALTY LTD.
385-9741 ANYTIME
WE BUY, SELL AND TRADE

$3,000 DOWN
Real opportunity for handyman with family. South Oak Bay home in quiet area near transportation, schools and shopping. 4 bedroom home, or use one as family room. Living room recently panelled and has wall to wall carpeting. Priced to sell at $16,900.
R. G. (BOB) GIBSON
385-9741 642-5758

HANDYMAN SPECIAL
$11,900
JUBILEE AREA
A well-constructed 2 or 3 bedroom home, generally needing some loving care and a new heating system. Asking $11,900. Try your down payment.
VIC VENTON
385-9741 382-8784

THREE BEDROOMS
$13,900
JUBILEE AREA
Three bedrooms, with a large living room, and family-sized kitchen. Full basement. Try your down payment.
VIC VENTON
385-9741 382-8784

C. G. HEISTERMAN
& CO. LTD.
1121 Blanshard St. 383-4161

OAK BAY
866 NEWPORT AVE.
$26,500
Family home situated in a most desirable area. Main floor consists of living room with fireplace, large dining room, den with fireplace. New 4-pce. bathroom. Upstairs are 4 bedrooms. Full basement, auto oil heat. Separate garage. Reasonable taxes. Owners transferred. For appointment to view this exclusive listing call Mr. Blannin, Res. 385-1195 or 383-4161.

QUADRA AREA
EXCLUSIVE
FULL PRICE $19,900
Here's a clean, comfortable modern home of over 1,000 sq. ft., close to city in a delightful area. It features L-shaped living-dining rooms, cab. electric kitchen with eating area, spacious through hall, 2 nice bedrooms, with 4-pc. bath. Full basement with drive-in garage, two extra rooms which could be utilized as bedrooms or recreation room. OOM oil furnace. Large lot 52'x198' and assorted fruit trees. This must be a cash or cash to mortgage deal with a minimum of $5,000 down. For appointment to view call W. Ravenhill, res. 592-4046, or 383-4161.

BP * * * * * * * * * * * BP
BROADVIEW
PROPERTIES LTD.
1039 Johnson St.
384-8001
BP * * * * * * * * * * * BP

COLWOOD
Lovely 3-bedroom home, cathedral entrance, sunken living room, guest-size separate dining room, finished rumpus room with raised hearth fireplace. Plumbed for washer and dryer. Asking $26,500. To view call 384-8001.
JESSIE McGRATH

NEAR TOWN!
POSSIBLE REVENUE!
Yes, this older home is in good condition and approx. 400 yds. from Humber Green. Large living and dining rooms, den, 3 bedrooms. OOM heating. Wired for W and D. F.C. Bsmt. F.P. $17,500. Just call 384-8001 and ask for
FRED HULLY

ROYAL TRUST
REAL ESTATE SALES DEPT.

CORDOVA BAY
Lovely stucco and siding bungalow situated on a hillcrest lot that captures a magnificent view. Through hall leading to a bright living and dining room with windows that bring the beauty of outside to your chairside. Attractive kitchen and breakfast area with view of the sea, two bright bedrooms, four-piece bathroom, laundry room on main floor. Full basement with rumpus room, two bedrooms and three-piece bathroom. Oil HA heating. Attached two-car garage. Large lot. $15,000 down. Price $39,500.
A. E. COLES, 388-4811
Evenings 592-3811

ROYAL TRUST
Corner Government and View Street
Member Victoria Real Estate Board

MARIGOLD-BURNSIDE
Owner transferred — says "Sell." Good condition. Family type 3 bedroom home, white shakes, full basement, OOM heat, heavy wiring, lge. lot for kids. Close to Catholic and all schools. Action wanted on price of $14,900.

HIGH QUADRA — LAKE HILL
A brand new quality home in this desirable area — 2 bedrooms up and ready for more in full high basement — priced at $23,950 or $22,950 with grant. Eric Porter — Res. 652-2808.
Island Homes Ltd. 386-7545

NEW LISTING
OAK BAY SOUTH
Well kept 3-bedroom home in convenient location. Good size separate dining room. Kitchen plumbed for washer. Basement has finished space, and 2-car garage. This is a sensibly priced, clear title home. Possession about May 1st.
PRICE $24,850
For appointment to view, please call the exclusive agent.
BRYAN LEVERTON
385-8012 anytime

SIDNEY
Save $22.90 per mo. buying this 1½ year old Hucker-built home that transferred vendors must sell. The existing $16,000 C.M.H.C. MTGE. at 7 per cent per ann. is $128.08 per mo. principal and interest. At current rate the monthly payment would be $145.90. Asking $26,500.
NEVA PENNIE
METROPOLITAN REALTY LTD.
386-3585 656-3802

MODERN HOME
FULLY FURNISHED
IMMEDIATE POSSESSION
Attractive 2-bedroom home, L-shaped living and dining-rm, panelled walls, corner fireplace. The full bsmt. is roughed-in for 2 bedrm suite, separate meters. High location with tremendous views of the countryside from the spacious sundeck. Included in the price is a 15 ft. travel trailer practically new and a 1961 Triumph car. All this for only $36,000. To view phone
C. H. HOLLAND REAL ESTATE
620 VIEW. 385-0824 OR 592-0619

SIDNEY, NEW 3-BEDROOM (NO-basement) home for $19,950 full price. $3,400 down with payments of $152 per month. By builders. Call Mr. Jones, 478-5548 to view. Universal Builders.

COMPLETELY RENOVATED
382-4175

A. BERNARD & CO. LTD.
FORT AND BROAD STREETS
DAY OR NIGHT
384-9335

RETIREMENT GEM
HIGH LOCATION
Very attractive 2-bedroom stucco bungalow, in spotless condition throughout in an area of nice homes. Large living and dining rooms with fireplace and gleaming oak floors, bright electric kitchen, all with very nice view and close to transportation and stores. Full high basement with extra finished room and drive-in garage. Grounds fully fenced and nicely landscaped and should sell quickly at price of
$21,500
Mr. Belcher, 384-9335, res. 382-2849

METCHOSIN
NEW
3 bedrooms, large living room and family-sized dining room. Very nice kitchen with double s-s sink and golden ash cupboards. Foyer entrance, large rumpus room area, ground level, full high cement basement. Carport and patio to be included. 75'x120' lot. Close to schools and transportation.
$23,500
Helen Vaupel 384-9335, res. 382-5339

QUIET and PEACEFUL
ATHLONE-WENDE AREA
DRIVE BY 1442 WENDE
(DO NOT DISTURB)
$24,900. (TERMS)
IDEAL FAMILY HOME
ON ¼ ACRE GROUNDS
Spacious, charming 6-rm. bungalow, plus developed basement. 19' living rm. with fireplace, dining rm. with French doors to large sundeck, 3 good bedrooms incl. large master. 2½ bathrooms. 18'x12' family room, plus 4th bedroom. Well landscaped, easily-managed double lot. Wide black top drive to large carport with storage section. Existing financing at 7 per cent.
An exclusive Listing.
Mr. Seeber, 384-9335, res. 385-2878.

OAK BAY
SEA VIEW
Lovely new, very spacious, 3 bedroom home. Living room approx. 22x16 has white fireplace and tastefully decorated. Guest size dining room. Attractive entrance hall with open stairway to large 30x15 rumpus room, fireplace. Wall to wall carpeting throughout. 2 bathrooms. Sliding glass door from kitchen to large patio. Ample cupboards and storage area. Drive in garage.
$46,500
Helen Vaupel 384-9335, res. 382-5339

HAGAR & S W A Y N E Ltd.
610 Yates St.
"Trade Your Home"

WILLOWS - OAK BAY! !
EXCLUSIVE!
$28,750
You will be delighted to own this beautiful 4-BEDROOM home situated in a choice location on a large landscaped lot — offering a lovely living room with fireplace — separate guest-size dining room — gorgeous KITCHEN with OZITE CARPET — 32 ft. recreation room — new combination hot water heating — full basement — sundeck. This spacious home is immaculate and exquisitely decorated. To view please call
ANDREW DUNNING
384-0531

SOUTH OAK BAY
ENGLISH COTTAGE
This newly-listed cottage is full of old English character and charm. The perfect retirement home for an English couple. Cosy living room with large fireplace, separate dining room, kitchen with large dining area overlooking a quaint, secluded garden, and two bedrooms. Only one block to the sea and on transportation.
Asking $18,000
Madge Hole Don Robbins
384-0531

GEORGE RANDALL LTD.
384-8109
24-HOUR SERVICE

3 BEDROOMS
Older home close to Vic. High. Part basement, new furnace, low down payment. Excellent investment for renting. Full price $12,500. Bill Ketcheson or Doug Bowen, 384-8109 anytime.

GORGE DUPLEX
$31,500
Modern stucco duplex in perfect condition. Each side has living room with fireplace, thru hall, all oak floors, 2 bedrooms, Pembroke bathroom, cab. elec. kitchen. Full basements, new pkge. oil furnaces, drive-in garages. Substantial down payment required.
Call Bill Sudbury, 384-8109

VIEW ROYAL
A really good older bungalow. Living room, 2½ bedrooms, elec. kitchen and dinette. Full basement with self-contained 4-room suite. Drive-in garage and separate garage. Pkge. oil furnace. Low taxes. Asking $20,000.
Call Bill Sudbury, 384-8109

UNIVERSITY
REALTY LTD.
3639 SHELBOURNE ST.
IN THE PLAZA
477-1855
ASK ABOUT OUR
TRADE-IN PLAN

UNIVERSITY AREA
$22,500
NO STEPS
JUST LISTED AND FIRST TIME ADVERTISED, 3 BEDROOMS, DINING ROOM, LIVING ROOM WITH FIREPLACE, ON A WELL TREED QUIET CUL-DE-SAC. THIS NO BASEMENT HOME SITS ON A 60x125 LOT AND IS CLOSE TO ALL SCHOOLS, RACQUET CLUB AND BUS TRANSPORTATION. GOOD TERMS AVAILABLE, TRADES INVITED. CALL ME NOW 477-1855 OR PHONE ME AT HOME 477-6304.
ALEX DAVYDUKE

FAIRFIELD $19,950
2-Bedrooms plus a good-size den, modern, large kitchen with eating area, lovely living room with beamed ceiling and fireplace. Guest size dining room, full basement with automatic oil heat, new wiring. Tastefully decorated throughout. Fully landscaped and fenced lot, substantial down payment required. To view call
EMIL EZIK, 386-3585 or 477-5628
Metropolitan Realty Ltd.

OAK BAY
Duplex near Willows Beach and Willows School. 6 rooms on first floor, and 4-room apartment on second floor. Needs a bit of renovating, but a real buy in this district at $23,900. Easy terms. If you like painting and fixing-up, hurry and see this one. 592-2080, anytime, S. Hargraves, Realtor.

B.C.
LAND
& INVESTMENT AGENCY
LTD.
922 Government St. 388-5555
"Serving B.C. Since 1863"

OAK BAY SOUTH
OWNER TRANSFERRED
Older three bedroom home, very well located.
Close to shopping and transportation, schools, etc.
Separate Living Room and Dining Room, hardwood floors, ample cupboard space throughout.
HOT WATER HEATING
Property nicely treed in front, fruit trees in back. (Several varieties). This is an ideal family home.
CAN BE HEAVILY FINANCED AND HANDED WITH LOW DOWN PAYMENT TO QUALIFYING PARTY.
ASKING PRICE $23,200
Please call LEIGHTON LOVITT
388-5555

LANSDOWNE AREA
CLOSE TO UNIVERSITY
Delightful post and beam construction, through hall plan, with large living room, guest-size dining room, beautiful cabinet electric kitchen, three bedrooms and den. Four-piece bathroom plus two additional two-piece bathrooms, rumpus room. Beautiful private patio and nicely landscaped property. This is a fairly new home in a top location, minimum of traffic, close to all schools. House requires some painting, etc. A TERRIFIC BUY AT ASKING PRICE OF $35,000. For appointments to view please call: Leighton Lovitt, (24-hr. answering). 388-5555.

RICHMOND - UNIVERSITY
This large 3-bedroom family home has a 14x22 living room with wall to wall broadloom, large de luxe cabinet electric kitchen with oodles of cabinets and ample dining space, 3-Pc. bathroom. In the full high basement is a mother-in-law-suite, comprising of 12x20 living room, large cabinet electric kitchen, 1 large bedroom and 3-pc. bathroom. Drive-in garage and carport. Large 8% mortgage. Full price only $23,900.
To view call Mr. D. Okker, Res. 478-4501.

BRAND NEW 3-BEDROOM
Situated among other fine new homes, nicely treed are high on a picturesque slope. Fresh air and wide open spaces!
—Over 1,600 sq. ft. of living area.
—Master bedroom has en suite bathroom.
—Unique slate fireplace in large living room.
—Citation custom cabinets in a dream kitchen.
—Family room, conveniently situated next to kitchen, is wall-to-wall carpeted.
Plenty of room for gracious living! You will like it.
Price $36,500
Call GEORGE PARSONS
388-5555

"DOCTORS — LAWYERS"
"FAMILY MEN"
"EXCITINGLY DIFFERENT"
"HEATED AND ENCLOSED"
"SWIMMING POOL"
Located in Colwood-Metchosin area. This dazzling white colonial will deceive you from the outside. Built on a slope there is only one step up to the entrance hall which features a spiral carpeted stairway to three lovely bedrooms and 4-pce. enclosed bath. master B.R. is en suite, all floors carpeted W to W. The gracious L.R. has a brilliant white Oregon Rock fireplace, separate D.R. is roomy and both have tufted wall-to-wall carpet. the all elec. kitchen features routed mahogany cabinet, a bar and nice dining area and provides access to a very spacious play room also a two-piece bathroom. Full high basement is above ground and would make an ideal in-law suite. From here another spiral staircase leads to a lower level that contains a heated 15x30 swimming pool — Rumpus Room. F.P. and 2-pce. bath. Garages for two cars. I'll guarantee there is no other house like it in this area and the price is only $42,000. Mr. S. Evans, 382-2157, eves., 479-7217. Western Homes Ltd.

UNIVERSITY OF VICTORIA
DISTRICT
CHECK THESE ITEMS
1,250 sq. ft., 2 years old, 3 bedrooms, living-dining room in line, fireplace, bright cab. elect. kitchen with eating area; full, high concrete daylight basement, roughed-in plumbing. OOM heat; immaculate condition. AND $17,500. A/S at 8¼ per cent at $150 per month P.I.T.
ASKING $24,500
TO VIEW PLEASE CALL
LEE FORBES, 385-1431 ANYTIME
QUADRA REALTY LTD.

SIMPSONS-SEARS AREA
Large 7-room stucco semi-bungalow— Bdrms., den, 32x14 living rm., dining rm. (fireplace), oak floors in the thru hall, D.R., L.R. and den, 4-pce. bathroom also 2-pce. bathroom, oil Hot water heat, basement, separate garage, sundeck, fruit, extra lot available, approx. $8,700 mortgage can be assumed—and note this—you can trade in your home for cash to buy this lovely home. Full price $21,000. Call W. Dickie, 382-4312 anytime (residence 477-4682). Dickie Agencies, 819 Fort.

SEA VIEWS
SECLUSION
Very attractive modern established home, one floor plan of six rooms plus potential of easy extra rooms, double carport, sprinklered landscaped lot. Extra special inside and out. Price $46,000. For full information call
F. MARCONI, 386-3941
MARCONI REALTY 699 VIEW

NATIONAL TRUST CO.
LTD.
1280 Douglas St.
REAL ESTATE SERVICE
388-5451

RICHMOND-ROCKLAND SLOPE
½ acre with 2-bedroom home. Complete seclusion. Fruit trees. Large living room with fireplace, dining room in line. 4-piece bath. Utilit yroom. ½ basement. Carport. Patio. Near schools, buses. Private sale. 384-1265.

TOWN AND COUNTRY—SOLID 3-bedroom home, automatic oil heat, new wiring, washer and dryer service in full basement. Well fenced lot. Try your cash offers. Adeline Nichol 388-4401. Shirley Philips' Homefinders Ltd.

SEAVIEW GORDON HEAD
Modern, spacious 3 bedrooms plus rec. room, sunny terrace, large lot, freshly redecorated. Phone G. Ireland, Quadra Realty Ltd., 385-1431, res. 658-8408.

ROYAL OAK, NEW 3-BEDROOM home (non-basement), with detached carport, for $21,950 full price. $3,800 down with payments of $158 per month. By builders. Call Mr. Jones, 478-5548, to view. Universal Builders.

PANORAMIC SEAVIEW CORDOVA BAY
Modern 4-5 bedrooms or ideal in-law setup. 2 carports, patio, terrace, etc. By owner, 658-8408.

CORDOVA BAY
Small comfortable bungalow; walking distance to shops, sea, and churches; quiet no through street; full basement; $16950. Owner, 658-1308

STRAWBERRY VALE, NEW 3 bedrooms (no-basement) home for $18,950 full price. Payments $139 per month with $3,200 down. By builders. Call Mr. Jones, 478-5548 to view. Universal Builders.

HIGH VIEW ROYAL OWNER contractor will sell as is, newly framed, 10-room home with 3 bedrooms, 2 carports and 22' hobby room. $19,700 or completely ready to occupy, $28,800. 479-5612.

CUSTOM-BUILT HOMES BY EXperienced craftsman, trade-ins considered, as low as $1,000 down. Ph Mr Roberts. 592-3980.

"BROADMEAD"
ft. Direct from builder.
479-4763 479-5570
Spacious 2-bedroom home. 1,536 sq.

A NEW 2-BEDROOM HOME, SUNdeck, full basement, drive-in garage. 658-5120.

1-BEDROOM SIDE-BY-SIDE DUplex, Oak Bay border, near village. $17,200. Victoria Press, Box 682.

Spring Success

843

by Laura Wheeler

Top off little-sleeve dresses and separates with this rajah collar jacket with border interest. Ideal for Spring!

Jiffy-knit in mohair or knitting worsted plus wool-rayon yarn that gives silky sheen. Pattern 843: sizes 32-38 incl.

Fifty cents (50c) in coins (no stamps, please) for each pattern — add 15 cents for each pattern for first-class mailing and special handling — to Laura Wheeler, care of The Daily Colonist, Needlecraft Dept., 60 Front St. W. Toronto, Ont. Please print pattern number, your name and address.

New 1969 Needlecraft Catalogue — best town-sports fashions, most new designs to knit, crochet, sew, weave, embroider. 3 free patterns inside. 50c New! "50 instant gifts" — make it today, give it tomorrow! Marvelous fashions, toys decorator articles. Ideal for all occasions. 60c.

Book of 16 Jiffy Rugs to knit, crochet, sew, weave, hook, 60c.

Book of 12 Prize Afghans. 60c.

Book No. 1 — 16 Superb Quilts. 60c.

Book No. 2 — Museum Quilts — 12 rare, outstanding quilts. 60c.

Book No. 3 — Quilts for Today's Living. 15 unique quilts. 60c.

Slimming

9382
SIZES
34-48

by Marian Martin

Follow a dashing diagonal path to spring flattery — sew this slimming, young dress in a fluid blend. Note soft, graceful gathers at hip.

Printed Pattern 9382: New Women's Sizes 34, 36, 38, 40, 42, 44, 46, 48. Size 36 (bust 40) takes 2½ yards 45-inch.

Sixty-five cents (65c) in coins (no stamps, please) for each pattern — add 15 cents for each pattern for first-class mailing and special handling. Print plainly size, name, address and style number.

Send order to Marian Martin, care of The Daily Colonist, Pattern Dept., 60 Front St. W., Toronto, Ont.

Spring send-off! More fresh young, easy-sew styles in Spring - Summer Pattern Catalogue. Free pattern coupon. 50c

New Instant Sewing Book — shows you how to sew it today, wear it tomorrow. Over 500 pictures. Only $1.

NEAR JUBILEE
Spacious 6 room Stucco Bungalow situated on a large lot with small greenhouse and potting shed.
This home has been tastefully redecorated and is close to all conveniences. Part basement, new OOM heating and drive-in garage.
PRICE REDUCED FOR QUICK SALE
TO $18,500
S. W. ANDERSON LTD.
384-9328 Res. 382-8917

HIGH QUADRA
1500 SQ. FT. GRACEFUL
LIVING
This elegant home of 18 years nestles on a .4 acre corner, view lot. Fully landscaped with oak and chestnut trees. Every room is very large with many extras. Two three-piece baths, full basement with rumpus room and drive-in garage. Bus stops both ways in front. Close to shopping and schools. Only $34,000. Good terms. Principles only please, 388-5259.

CUSTOM DESIGNED HOMES
Built to your requirements on the lot of your choice. Low down payment. All types of financing available. also plans and specifications. Consult us for details by phoning
K. ULRICH 384-8723.
PINE HOME BUILDERS LTD
477-3081 384-8723

HIGH ROCKLAND
Country home in town. Delightful family home situated on nearly 17,000 sq. ft. treed seclusion. Great future potential as apartment site. 3-4 bedrooms, 1½ baths, beautiful 33 by 22 lounge, etc. Lovely views. 386-6527.

BY OWNER, NEAR HILLSIDE Shopping Centre. 3-Bedroom home, full basement with extra room, oil-o-matic heat. Asking $22,700 cash to 6 per cent mortgage. Principals only. 592-7902.

BY BUILDER
1564 Montford, off Ferndale. De luxe colonial. Sea view, 3 bedrooms, 2 full baths, carpet, full basement, sundeck, double carport $33,900. Postle Const. 477-3728.

3-ROOM LIVABLE SHACK WITH BUS at door. ROYAL OAK, suitable retired bachelor or newlyweds, on big lot. $9,000. OFFERS. ALF PORCHER, 386-2955 or 384-5828. Mayfair Realty Ltd.

BY OWNER, 2 OR 3-BEDROOM older type bungalow, upper Fernwood, new wiring, plumbing and heating, total price, $17,900, will accept newer type pickup truck as part down. 382-4705.

METCHOSIN RD. AREA
2 bedroom, no basement, carport. $15,900. 478-4446.

151 COUNTRY HOMES AND PROPERTIES

MILL BAY
A quality 3-year-old chalet style home on 3 secluded acres. A 15.x35' living room with fireplace, 2 bedrooms, 1½ baths, cabinet kitchen and dining area. There is a 15'x30' skylit studio with full seaview across to Mt. Baker. $35,000 with excellent terms.
ALSO
3-bedroom full basement home — full seaview, fully landscaped with many, many extras — $35,000 with terms.
4-bedroom full basement home on ¾ acre close to beach and marina. $21,000 with terms to suit.
Older 3-bedroom home, recently renovated, on over 5 acres, $18,000. Contact Jim McCullough.
MALAHAT REALTY LTD.
Mill Bay, R.R. 1,
Cobble Hill, B.C.
Office 743-2252
Evenings 743-2541

2½-ACRE FARM
WEST BURNSIDE
This is a very good chance for you to have country living and still be within the four-mile circle. The house has 3 bedrooms, very modern kitchen, large bright living room, full basement with extra room, automatic laundry hookup, OOM furnace. There are two chicken barns, greenhouse, fruit trees, 20 foot Mobile house trailer, 2 head of cattle, 50 chickens, garden tractor and tools included in the sale price of only $29,500. $15,000 VLA mort. avail.
RON CROW
386-1361 592-4989
Canada Permanent Trust Co.

SOOKE REALTY LTD.
MRS. GOLDIE
642-5426
½ acre with stream at back. Compact, comfortable, no basement home, 2 bedrooms, living room, kitchen and utilities. Large carport with storage. Close in. Excellent condition. $15,500.
Charming older 4-bedroom home. Large living room with fireplace. 1 acre of well kept grounds. View of Sooke Basin. $30,000.
180'x250' cleared level lot. City light and water. Good area. $3,800.

OPEN HOUSE
TUES. TO SUN.
9613 8th Street, Sdiney
Brand new 3-bedroom wall-to-wall carpets, fireplace, feature wall, beamed ceilings, carport. Only $19,900, flexible terms by builder, 656-4125.

SOOKE
7172 A WEST COAST ROAD
Owner transferred, must be sold
3-Year-old, split-level home on over 2 acres of cleared cross fenced land overlooking the Olympics and straits. This home features over 1,700 sq. ft. with a large living room with a raised-hearth fireplace. 4 Spacious bedrooms, and a den with a built-in bar. There is a barn for 4 horses, wired and piped for water. Asking $30,000. For information or pre-viewing, call Bill Kozak at 642-5923, res. 642-3404. Conder Realty Ltd.

TURKEY FARM
A lovely country home close to Victoria. Fully equipped for 1,500 turkeys, could be used for horses or contractors workshop. Well laid out buildings connected by overhead railway — brooders, feed shed, deep freeze, cooler and large workshop. Most attractive 3-bedroom modern home. Young orchard. Excellent garden. Pleasant environment.
FULL PRICE $38,000
P. G. JACKSON LIMITED
631 Fort St. 386-6658 anytime

GORDON HULME LTD.
We now have several fine waterfront estates for sale. Your inspection is invited.
ALSO OPEN SATURDAYS
2444 Beacon Ave., Sidney 656-1154

BRENTWOOD
Properties Ltd.
7183 W. Saanich Rd.
Your Brentwood Bay Realtor for properties and insurance.
652-1141

SOOKE
$22,900
A clean comfortable 3-bedroomed, full basement home. Only 7 yrs. old. 228x170 ft. treed lot offering subdivision possibilities. $5,900 dn. and $125 p.m. at 8 per cent int.
BETTY SILVER at 386-3231
BLOCK BROS. REALTY LTD.

NEW 4 BEDROOMS, GORDON Head, close to schools and University. $5,000 down. To view phone builder, 477-1731.

NORTH SAANICH, $18,900, 1 ACRE cleared lot and comfortable 2 or 3-bedrm., modern home. On the bus route and close to elementary school. Further details from AL SMILLIE 386-6231, BLOCK BROS. REALTY LTD.

SAANICH
PENINSULA PROPERTIES LTD.
For all real estate requirements
Box 1235, Sidney, B.C. 656-4000
Phone 656-2622, Sidney

SIDNEY REALTY LTD.
In Central and North Saanich
Phone 656-2622, Sidney

152 WATERFRONT PROPERTIES

IDEAL
HOME FOR TWO OR
SMALL FAMILY
FANTASTIC waterfront VIEWS from the lovely home on THE WATER at Ten Mile Point. Large master bedroom and study with fireplace. Two smaller guest bedrooms either side or hobby room, two bathrooms. Like new condition throughout. Priced at $48,000. For exclusive viewing call: ART LAWRENCE, 479-2317 (Res.) 479-1667 (9-5). Royal Oak Properties Ltd., 385-0022 (24 hrs.).

CORDOVA BAY
WATERFRONT LOT
75x250
This is the finest waterfront lot available in Victoria. An ideal building site shaded by mature cedars, high enough to take full advantage of the view but with easy access to the fine sand beach. Full price $18,500. If you want the best call JIM ALLAN, 386-2955. Mayfair Realty Ltd.

WATERFRONT
TEN MILE POINT
Peace and quiet. Lovely view, sea air, private beach. Perfect retirement home with 2 bedrooms, L-shaped living and dining room. Bright cab. electric kitchen with eating area. Part basement and high concrete crawl space, automatic oil heat. $35,000. Call Lloyd Murray or Joe Rickard anytime 385-8771, Brown Bros. Agencies Ltd.

100' WATERFRONT LOT, COWIchan Lake. Perfect beach for kids. Seclusion. Cleared ready for cabin. $6500, $400 down. Balance $40 per month. Nanaimo, 753-4021.

PRIVATE SALE, DEEP COVE, 2-bedroom home, 1 acre landscaped garden, $32,000. 656-2890.

FULLY FURNISHED 2 BEDROOM home on large lot. Long Beach area, Ucluelet. 726-4308 or 386-7084.

153 WANTED TO BUY HOUSES

BLOCK BROS.
1800 Blanshard St.
386-3231
14 offices on Vancouver Island, Vancouver and Lower Mainland. For top Market Price Call today!
Long low rancher any nice area, not more than 15-20 minutes from downtown. My client is being transferred from Vancouver. Call Al. Smillie 386-6231—Block Bros. Rlty.
Glanford area — close to Calvin christian schools—client needs 3 bedrooms. Call BETTY SILVER at 386-3231—BLOCK BROS. RLTY.
$28,000 cash. Esquimalt-Fairfield-Oak Bay. 2 bedrooms. Need basement—garage—dining room. No financing problem for you from cash customer. Phone SYD CLENDINNING 386-3281 or 477-5462.
BLOCK BROS.
1800 Blanshard St.
386-3231

TWO PRAIRIE
COUPLES
WANTED IMMEDIATELY FOR THESE PEOPLE WHO HAVE JUST ARRIVED IN TOWN — NEWER OR OLDER 2- OR 3-BEDROOM HOMES. THEY'RE LIVING IN AN AUTO COURT AND MUST LOCATE QUICKLY. CALL NOW FOR IMMEDIATE INSPECTION. JOHN JAMES, WESTERN HOMES LTD 382-2157. EVES— 383-6949.

REQUIRED NEAR
UNIVERSITY
3-bedroom home. Good sized kitchen, dining room and living room. Not too concerned with size of grounds. Approximate value to be
$30,000
G. H. WILLISCROFT
385-3411 652-2919
Ker & Stephenson Ltd.

CASH IMMEDIATELY FOR YOUR HOME WITH POSSESSION NOW OR AT A LATER DATE TO SUIT YOU. JACK HENDERSON.
J. A. HENDERSON
REALTY LTD., 385-9741.

WE PAY CASH
For your present home or property with a portion of your equity applied to quality construction of a new home. Stock or custom plans. Choice of residential lots, VLA or 2-acre sites. Langford, Colwood or Metchosin area.
REX HUGHES AGENCIES LTD.
478-1729 - 478-5211

WANTED
3 - 4 bedroom home in OAK BAY required for professional man $28,000 — $38,000. Enquiries welcomed. Please call FRANK BUTLER 479-7377 (Evgs.)
Pemberton, Holmes Ltd.
384-8126

HAVE CLIENTS NEEDING
THE FOLLOWING HOMES:—
1. View Royal Waterfront or Waterview. 2 Bedrooms.
2. Small no-step retirement home close to bus.
3. 3-Bedroom basement home to $24,000.
Please call JOYCE MILLER 477-6161 or 385-2458.
Bryon Price & Associates Ltd.

IN A HURRY TO SELL?
Best thing to do — put your house on Multiple Listing. You get speedy action because every Realtor in town is selling for you - and you can be sure of full value for your property. See any member of the Victoria Real Estate Board.

WANTED:
SMALL 2-BEDRM. HOME
Must be accessible to bus—$8,000 cash.
MRS. McKEAGE, 479-5868
479-1667 (9-5) 385-0022 (24 hrs.)
Royal Oak Properties

? ? ? ? ?
Have you a good family home with an existing mortgage at a reasonable interest rate? Out of town buyer with substantial cash will pay premium price. Call Jack Moore, 386-7545. Island Homes Ltd.

CASH
A really lovely side by side duplex. 2 or 3 bedroom. Call DORIS ADAMS 386-3999 or 385-2458.
Byron Price & Associates Ltd.

I WILL BUY YOUR 2 OR 3 bedroom home immediately for cash, if it's suitable for rental purposes. For fast action, call my agent, Ellwood Nault, at Newstead Realty Ltd., 382-8117 anytime

REASONABLY PRICED HOUSE from owner. Please state full price and down payment. Phone Sunday only, 383-0074 or write Victoria Press, Box 402.

PRIVATE, OLDER 2 OR 3-BEDroom home. Will pay cash. 388-6550.

WANTED, A NO BAS'MT BUNGAlow in Oak Bay for cash. Call Howie Craig, Leader Realty Ltd. in the Slegg Bldg. Quadra at Reynolds. 479-4312.

WANTED — 3-BEDROOM FULL-basement with rumpus room and fireplace; double carport. Cash to mortgage. Private. 386-9324.

PRIVATE, FROM OWNER—3 OR 4-bedroom, 1½ to 2 baths, University area. 592-9373.

PRIVATE, FROM OWNER, OLDER 2, or 3-bedroom home, Esquimalt or Vic West. 385-5692.

154 PROPERTY FOR SALE

ATTENTION
DEVELOPERS
Over
26,000 sq. ft. of land
(198' frontage)
adjacent
to the
University
Contains a
house
and
other buildings
so it also makes a
dandy holding property
$39,000.
Phone me now
—Tomorrow may be too late.
MARIAN PRICE
Shirley Philips' Homefinders Ltd.,
388-4401

3 LOVELY LOTS
NEW DEVELOPMENT NEAR
LAKEHILL SCHOOL
Treed scenic, on sewer—$7,900 each.
ALSO
3 LOVELY LOTS
Cul-de-sac, location near
GORDON HEAD
Treed, scenic, distant sea view. Not on sewer—
$7,500 each
384-8126 MR. GREENE 385-0795
PEMBERTON, HOLMES LTD.

UNOBSTRUCTED
SEA VIEW
CADBORO BAY
This is one of the finest lots in the city. It is well away from the road and consequently quiet and secluded. The view is of all of Cadboro bay, the islands and Mt. Baker. The property is almost ⅔ of an acre. Asking price is $18,000. Call 388-6231.
PETER W. BARDON
Island Pacific Realty Ltd.

QUIET CUL-DE-SAC
ON SEWER
Well treed lot in area of new homes $4,200.
Call M. Ruddy, 592-0828.
479-1667 (9-5) 385-0022 (24 hrs.)
Royal Oak Properties Ltd.

WATERFRONT CHERRY POINT $11,500
WELLS POINT, 1.7 ACRES $6,000
EAST SOOKE, 1 ACRE $6,000
ROCKY POINT, 2 ACRES $6,000
17 ACRES, WATERFRONT, SOOKE-VIEW LOT MARK LANE.
¾ ACRE $6,000.
ALLAN KLENMAN
ROYAL OAK PROPERTIES LTD.
479-1667 (9-5) 592-9771 NITES

MELVILLE PARK
SIDNEY
3 Duplexe lots available.
Completely serviced.
PRICE $6,000
Can be bought on good terms.
Melville Park Development Ltd.
P. Polet, 447-7151; Res. 652-1497.

EXCELLENT VIEW LOT
$6,800
High ground location, last lot in well established survey consisting of cul-de-sacs. Large and sloping. Has been perc tested.
384-8126 JIM McNAUGHT 382-8943
PEMBERTON, HOLMES LTD.
VIEW ROYAL

POTENTIAL APARTMENT SITE
Nearly one acre located in excellent area. Fine 4-bedroom home with hot water heat. Has sub-division possibilities or potential apartment site. Asking price $88,000 with terms. Please call 382-4251 for particulars.
MARK ZABEL
Rithet Agencies Ltd.

PRIVATE FOREST:
1.38 acre lot on Queenswood Drive. Completely secluded, prestige home site of strong character. $14,400.
F. N. CABELDU LTD.
PAUL GRIEVE, 383-7174
Res. 385-8996

FOR SALE BY OWNER, 2½ acres of choice property with frontage onto new subdivision off Cedar Hill Rd. Build your home now and invest in land with excellent future subdivision possibilities. Phone office, 656-4113 or residence, 652-2616.

LOT ON ELIZABETH ST. OFF Roy Road. Scenic view. Undeveloped. Terrific holding property. 55x120. Try your offers on $2,400. This must sell. Flo Pelling 388-4401, 592-3271. Shirley Philips' Homefinders Ltd.

ACREAGE
100 acres in superb view property. METCHOSIN — $65,000.
384-8126 Desmond Holmes 478-1227
Pemberton, Holmes Ltd.

LANGFORD
2 level lots. Close to stores and schools. $8,800 and $4,200 cash. 478-4446.

CORDOVA BAY RIDGE
Prime land, cleared, magnificent views. Approved for 7 large lots, exceeding 10,000 sq. ft. Builders or contractors. Contact owners at 383-7157 or 592-1439.

CITY CENTRE
Commercial prop. Lot 90x120 with Bldg. on 50x120. $85,000 fully equipped or $70,000 less equipment. Stan Hyland, 382-2157 or 383-3520. Western Homes Ltd.

2 LOTS, 50X120, HASTINGS AND Gillie. $4,400 each. Ruby Holden, 478-5558 or 642-5952 Goldstream Properties.

LANGFORD AREA, 67'X204' LOT for sale by owner, near Millstream and No. 1 Hiway. $300 down, $4,500 full price. 478-5548.

SECLUDED HALF-ACRE, Queenswood Drive area. Sewer. 386-8508.

EXECUTIVE LOT, 72'X160', FULLY serviced, $10,500. Phone 382-8894.

ROCKCREST AVENUE, ESQUImalt, lot 80 x 120 no rocks. 385-3811.

155 PROPERTY WANTED

WANTED ACREAGE
SAANICH
SEWERED AREA
ROBERT J. MIKITKA
386-7521
BOORMAN INVESTMENT CO. LTD.

THE LOT MAN
NEEDS LOTS
Lots, acreage, farms — I have clients waiting to buy. Call Terry Fortune at REALCARE ESTATES LTD., 822 Cormorant St., Tel. 388-7733, anytime

$ WANTED LOTS NOW $
$ CASH DIRECT TO YOU $
Gilmour Const., 652-2322

YOUR LOT, APARTMENT SITE, farm and acreage can be cash for you in 1969. Call N. HYDE NOW! BLOCK BROS. REALTY LTD. 386-3231 anytime.

COMMERCIAL LOT WANTED IMmediately, 40'-60'x120', Mayfair District. Contact Joe Palfy, 33004 Brundige, Abbotsford, 859-4476.

BUILDER WILL PAY CASH FOR any duplex zoned lot in Victoria. G. Devlin, 388-5471. Concord Realty Ltd.

LOTS OR ACREAGE IN ANY AREA
Vickery and Sons Ltd.
592-6149 592-6622

SMALL WATERFRONT LOT ON Cowichan Lake. Past Youbou. 382-7787.

WANTED: LOTS OR ACREAGE. Ph. 479-5236

WANTED: LOT IN GORDON Head. Will pay cash. Phone 477-1946.

CASH FOR LOT FOR SMALL home. 477-4379.

156 ACREAGE FOR SALE AND WANTED

AN OPEN LETTER
10 ACRES — SAANICH
The population explosion, which all parts of the country are experiencing, is a direct cause of the growing scarcity of land. This is just ONE reason the 10 ACRES, being offered for $20,000 with $6,000 down and situated just 8 miles from Victoria, is excellent value. WHY WAIT.
MIKE RUSSELL
382-8117
NEWSTEAD REALTY LTD.

PANORAMIC SEA VIEW
1—CORDOVA BAY—Lovely ⅓-acre lot, on city water and perc tested, $13,500 (terms if necessary).
2—ISLAND VIEW—1.2 acre lot, building site cleared. Secluded. Asking $13,000 (terms if necessary).
BUZZ MAINPRIZE
BILL STOTHERS
BLOCK BROS. REALTY
386-3231 (24 hours)

Summer Retreat
AT SHAWNIGAN LAKE. APPROXIMATELY 2.5 ACRES. UP THE HILL AWAY FROM THROUGHFARE. $2,500 WORTH OF WILD LAND. FOR OFFER OR TRADE.
Call CARL MARD 385-8485 anytime or 386-3231.
BLOCK BROS. REALTY LTD.

CHOICE ACREAGE
McKENZIE-DOUGLAS
AREA
5.5 acres plus 2-bedroom home. 500 feet road frontage — 631 Kenneth. $45,000. 7% financing. G. Devlin, 388-5471 — Concord Realty Ltd.

NORTH SAANICH, 51 ACRES NICEly treed, level land. Close to Pat Bay Highway, over 1700' of road frontage. Good holding property with subdivision possibilities. Call AL SMILLIE, BLOCK BROS. REALTY LTD., 386-3231.

SNAP! 7 ACRES, ALL HIGHWAY, lots of water, orchard, good drainage, perfect for building, best cash offer for clear title. Must be sold. 743-2416.

ACREAGE FOR SALE
Large or small, with or without home. Building lots, etc. Call GEORGE CHAN, the Specialist in Land, 386-2955, Mayfair Realty Ltd.

LARGE OR SMALL ACREAGE wanted. Langford - Metchosin - Sooke area. Goldstream Properties Ltd., 478-5558.

YOUR ACREAGE LARGE OR small can be cash for you in 1969. Call N. HYDE now! BLOCK BROS. REALTY LTD. 386-3231 anytime.

CASH FOR YOUR ACREAGE SUITABLE FOR SUBDIVISION. MOUNTVIEW ESTATES LTD., PHONE 478-3138.

WANTED — 2 TO 5 ACRES WITH or without house. 479-3876.

3.5 ACRES, CITY WATER, CASH $5,950. 384-2882.

PRIVATE
Acreage wanted, with or without house. Cash. 384-8864.

157 UP-ISLAND PROPERTIES

VANCOUVER ISLAND
Exclusive subdivision open this Spring. 200 beautiful sites, including 20 grassy, level, half-acre oceanfront lots. Country living with all city services; half way between Qualicum and Parksville. Paved roads, curbs, street lights, underground power and telephone lines, fully sewered, own water system; adjacent to federal boat harbor; best fishing; highest yearly mean temp. in Canada. Phone or write NOW, JACK WASHER, M. G. ZORKIN & CO. LTD., BOX 99, NANAIMO, B.C., 753-3461 or eves., 753-2073.

158 FARMS FOR SALE AND WANTED

ELK LAKE FARM
8.3 ACRES
SMALL COTTAGE
A lovely piece of view property, overlooking the Lake, and sporting a little home, that could be sold off separately with 1.6 acre lot if desired. This is very attractive property, and would make a wonderful holding investment for future development. There is a pond, fed by a running brook, ideal for irrigating, or trout raising! Owner will carry large mortgage. Full price $46,000. Please call MR. STOTHERS, at 386-3231 or 656-5283 eves. BLOCK BROS. REALTY LTD.

SAANICH
6.1 acres of good growing land, 4 under cultivation. Approx. ¾ acres raspberry canes and 4,500 strawberry plants. Lovely view from 3-bedroom modern home. Several small buildings plus small greenhouse and good garage. 20 minutes to town.
$32,900
Helen Vaupel, 382-5339
A. BERNARD & CO. LTD.
655 Fort St. 384-9335

159 GULF ISLANDS PROPERTIES

PENDER MAGIC LAKE ESTATES
Two adjoining waterfront lots exclusive recreation development. Only $4,200 DOWN, BALANCE at $90 per month on a full price of $10,900 for both lots. Call John Barton or Bob Hague. D. F. Hanley Agencies Ltd., 385-7781.

SALT SPRING LANDS LTD.
Largest Gulf Islands Realtor
Established 1928
Box 69, Ganges — Phone 537-5515

The Classified Ads are . . .
THE
CAR BUYER'S
GUIDE
Planning to trade in your old car for a newer model?
Watch Classification 100 to find the best car buys in town.
386-2121

Down to Sea in Cars?

Amphicat Takes Dip

From land . . .

Photostory by Donna Clements

CROFTON — Grant Wiley of Cobble Hill has the answer for Sunday drivers who can't decide whether they want to take a drive in the car or a cruise in their boat. He takes out his Amphicat and enjoys both.

Mr. Wiley, a mechanic at a Crofton garage where the Amphicat is kept, gained the only Vancouver Island dealership for the vehicles two weeks ago. He will carry out service, and warranty work.

Top Speed

"They are getting to be the biggest thing", he said. "The Amphicats being accepted by people as a darn good machine but the majority of people have no idea what they are like. They are similar to a Skidoo—they will do anything a Skidoo will do—only all year round."

The motors for the Amphicats are made in West Germany and the body is manufactured in Ontario.

"They have only been for sale in B.C. for the past year", said Mr. Wiley.

Light Vehicle

The top speed for an Amphicat on land is 40 miles an hour. It has forward and reverse gears and disc brakes.

"A person can get convertible tops and all the extras they want", said Mr. Wiley. "To be able to drive the Amphicat on the highway, a person would have to get a special vehicle licence for $5.50 and have lights installed.

"It will go one mile an hour in water but with a five horsepower outboard motor, it could get to six m.p.h."

The six tires hold only 1½ pounds of air each and the total weight of the glass fibre vehicle is 396 pounds.

"The $1,550 Amphicat was originally brought out for sports — mainly hunting and fishing", said Mr. Wiley.

"Good hunting and fishing areas are now in such remote places that it is almost imperative to have some way of getting there rather than walking.

Two People

"The Amphicat is the answer to accessibility. Bush bikes are being used by many people now but I do not think they are any competition to the Amphicat because an Amphicat will hold two people comfortably. I have had as many as four adults in the demonstrator. That means supplies can be carried which is not possible on a bush bike."

He said that the Amphicat had advantages in other areas in addition to hunting and fishing. It could cross a golf course without marking freshly-cut greens or could be used in connection with logging and surveying, covering three times the area which a person with equipment would cover.

Through Paces

"I have really put the demonstrator through the paces because I want to be sure how good it is", said Mr. Wiley.

"It never fails to amaze me what it can do. The vehicle can really be abused and there is no fear of it falling apart or not working. It will go anywhere and over anything. In a few years it will be the thing."

. . . To sea

South Viet Premier Escapes Assassins

SAIGON (AP)—South Vietnamese Premier Tran Van Huong escaped death or injury at the hands of a Viet Cong assassination squad today. Police foiled an attempt to kill him as he left his office.

Police said Huong was being driven home about 1 p.m. when at least four gunmen wearing the uniforms of South Vietnamese Rangers opened fire as the car passed them.

CAR ESCAPES

Police guards and troops in the area opened fire as Huong's car picked up speed and escaped.

Police said that meanwhile a fifth member of the assassination squad tried to push a three-wheel cycle cab containing an anti-personnel mine and six pounds of explosive toward an open gate of the building housing Huong's office, and two more gunmen on motorcycles opened fire.

FIRE RETURNED

Guards at the building returned the fire. The cycle was halted in the middle of the street and did not explode.

Police said they captured the men in Ranger uniforms and the man with the cycle pusher, but the two other gunmen abandoned their motorcycles and escaped on foot. No one was wounded or killed.

NOTICE OF SALE

In Pursuance of the Warehouseman's Lien Act, R.S.B.C. 1960 Chap. 402.

NOTICE IS HEREBY GIVEN that Bob's Shell Service intends to sell the following Motor Vehicle: a 1951 Ford Coupe, Serial No. 94601H135606, Registered No. 0424281, Licence No. 609-766, at 1880 Old Island Highway, Victoria, British Columbia, at 10 o'clock in the forenoon on Monday, the 24th day of March, A.D. 1969, to satisfy the sum of One Hundred and Sixty Dollars ($160.00) charges owing with respect to the said motor vehicle by Pierre Legrand whose last known address was 1264 Beach Place, Prince Rupert, British Columbia. Said charges are owing to Bob's Shell Service under a Warehousemen's Lien.

Dated at Victoria, B.C., the 5th day of March, A.D. 1969.

Hugh R. A. McMillan,
Barrister and Solicitor

2194 Oak Bay Avenue, Victoria, B.C.
Solicitor for Bob's Shell Service.

DEPARTMENT OF PUBLIC WORKS OF CANADA
ATLANTIC REGION
EXTENSION OF TIME

Notice is hereby given that the time for the reception of tenders for oil terminal wharf, Point Tupper, Richmond County, Nova Scotia, due 3:00 p.m. (A.S.T.) Wednesday, March 19, 1969, is extended to 3:00 p.m. (A.S.T.) Wednesday, April 2, 1969.

Bid depository: Reception of tenders for sub-contractors for mechanical, electrical and instrumentation trades due noon (A.S.T.) Wednesday, March 12, 1969, is extended to noon (A.S.T.) Wednesday, March 26, 1969, and shall be submitted through the Construction Association of Nova Scotia, 5230 Tobin Street, Halifax, Nova Scotia.

IAN THOMAS,
Chief, Financial and
Administrative Services.

THE CORPORATION OF THE DISTRICT OF SAANICH

Quotation for
Bunker 'B' Heating Oil

SEALED quotations, clearly identified as to number will be received by the undersigned at Saanich Municipal Hall, 770 Vernon Avenue, Victoria, B.C. up to 12:00 Noon, March 14, 1969 for the supply of Bunker 'B' Heating Oil for a three year period.

Tender forms and specifications may be obtained from the Engineering/Purchasing office at 770 Vernon Avenue. Lowest or any tender not necessarily accepted.

N. W. LIFE, P. Eng.,
Municipal Engineer.

DEPARTMENT OF FISHERIES AND FORESTRY

TENDER

Sealed tenders addressed to the Head: Design and Contracts, Room B-108, Sir Charles Tupper Building, Riverside Drive, Ottawa 8, Ontario, will be received until 3 p.m. E.S.T., March 14th, 1969 for:

BUILDING CLEANING SERVICES
REGIONAL LABORATORY
506 WEST BURNSIDE ROAD, SAANICH,
VICTORIA, B.C.

Specifications and Tender Documents for this service which is for a 3-year period can be obtained from the office of the Administration Officer, Mr. J. G. Hughes, at the site of the work.

F. A. KREEFT, P.Eng.,
Chief Engineer.

NOTICE TO CREDITORS AND OTHERS

Estate of CLIFTON LEWIS

Notice is hereby given that creditors and others having claims against the estate of the above-named deceased, who died at Campbell River, B.C., on November 15th, 1968, are hereby requested to send them, properly verified by Statutory Declaration, to the undersigned at 302 Royal Trust Building, Victoria, B.C., before the 5th day of April, 1969, after which date the Administrator will distribute the said estate among the parties entitled thereto, having regard only to the claims of which he then has notice.

And all persons indebted to the said estate are required to pay their indebtedness to said Administrator forthwith.

DATED at Victoria, B.C., this 5th day of February, 1969.

Official Administrator for the
County of Victoria

NOTICE TO CREDITORS AND OTHERS
ESTATE OF JAMES LEWIS BADCOCK

NOTICE is hereby given that creditors and others having claims against the estate of the above-named deceased, who died at Victoria, B.C., on October 31st, 1968, are hereby requested to send them, properly verified by Statutory Declaration, to the undersigned at 302 Royal Trust Building, Victoria, B.C., before the 31st day of March, 1969, after which date the Administrator will distribute the said estate among the parties entitled thereto, having regard only to the claims of which he then has notice.

And all persons indebted to the said estate are required to pay their indebtedness to said Administrator forthwith.

DATED at Victoria, B.C., this 21st day of February, 1969.

Official Administrator for
the County of Victoria.

NOTICE TO CREDITORS

In the matter of the Estate of MARGARET ASKEW, deceased, late of Beacon Hill Villa, 625 Superior Street, Victoria, B.C.

NOTICE IS HEREBY GIVEN that creditors and others having claims against the Estate of the above-named deceased are hereby required to send them to the National Trust Company Limited, 1220 Douglas Street, Victoria, British Columbia, before the 1st day of April A.D., 1969, after which date the Executor will distribute the said estate among the parties entitled thereto, having regard only to the claims of which it then has notice.

NATIONAL TRUST COMPANY,
LIMITED,
Executor.

By its Solicitors,
Messrs. Pearlman & Lindholm,
Barristers & Solicitors,
1205 Broad Street,
Victoria, B.C.

Betting Shop Announced For Victoria

VANCOUVER (CP)—A city businessman said Tuesday he plans to open off-track betting shops here and in Victoria and New Westminster April 5, despite a warning by Attorney-General Leslie Peterson he would consider the activity illegal.

"After reading what Peterson said, I expect to be prosecuted," said Herbert Holtum, 39, adding that "my lawyer tells me there is nothing against my service in the Criminal Code."

He said he decided to start his off-track betting shops after a similar business in Welland, Ont. was ruled legal.

In that operation, the shop owners carried bets to the track and placed them for their clients for a flat fee.

Mr. Peterson said in the Legislature Monday he planned to ask Ottawa for an amendment to the law clearly outlawing such businesses.

Said Mr. Holtum: "I suggest to Mr. Peterson this is a democracy, and I do have the right to make a living."

Irish Sounds Best in Years

By BILL THOMAS

The closest most people here get to Ireland is a flutter on the sweep but fans who invested in a ticket Tuesday for the Sounds of Ireland at the Royal Theatre were all winners.

This was by far the best thing of its kind to happen here in a long, long time.

This was a program that had everything-color-pace and variety. Master of ceremonies Jimmy Kennedy opened the show with a batch of jokes that were as potent, and sometimes as rough, as draught stout.

★ ★ ★

His proverbial Murphy jokes may not all be brand new but they are beautifully told. Like all bits of traditional variety the fun is in the anticipation and Mr. Kennedy has a charm all his own. He also sings in a fine clear tenor.

The Seven Towers Dancers will be a hard act to follow. These four girls and two boys are as light as a mist on a bog and infinitely more attractive. They got a well-deserved ovation.

All the songs were pure nostalgia from tenor Leo McCaffery, who did almost everything in the standard Irish repertoire.

He was accompanied by a genuine ceili band called the Glensmen. They provided the music and also some enjoyable fiddling from soloist Seamus Richmond, who is all-Ireland champion.

★ ★ ★

The best was saved for last, as usual. The Blarney Folk are a hard-driving trio who sing folk music and traditional songs with infectious vigor and zest. Brian O'Brien and his brother Mike joined Eugene Byrne in a series of offerings that recalled the time of the troubles and the problems of dealing with the occupying British Army.

The presentation is homely but it is also slick and professional. It seems certain this group is destined for international success.

★ ★ ★

Jimmy Kennedy got the best line of the show. He swirled his Safron kilt and said, "We gave it to the Scots as a joke but they haven't seen it yet."

Promoters who wail about Victoria audiences staying home should have seen the Sounds of Ireland. Then they would know what it takes to get people out.

If they don't want to buy a ticket the answer to the problem is well-paced quality entertainment. It's that simple. This show proved it.

Als Sign Guard

MONTREAL (UPI) — The Eastern Football Conference Montreal Alouettes have signed Irishman Tom McKinley, an all-American from Notre Dame. McKinley, who stands six feet two and weighs 235, plays guard or tackle and was a guard on the 1967 all-American team.

—Klaus Muenter

Big Job Ends

Victoria stevedores Joe Lowrie and Clifford Eastwood disconnect fuel line after loading Norwegian freighter, Anco Stream with 1,000 gallons of Methanol ends. Loading took 12 hours and ship left Tuesday for Yokohama, Japan. It may call at Cowichan Bay again next month to take on more methanol, used to produce adhesive for plywood manufacture and plastics.

B.C. Help Sought In Money Issue

NANAIMO — Nanaimo school trustees refuse to cut their proposed budget.

The decision came after Nanaimo city council rejected the budget, part of which is above the provincial government increase limit.

They expressed determination not to reduce estimates — on their own initiative — by "one iota."

A statement was issued after discussion which was held in camera.

One trustee said: "Any significant cutback would be a serious detriment to the future education of the children of this district and we concur heartily with Mayor Frank Ney's remarks that the only thing more expensive than education is ignorance."

The staement said: "Incorporated in the budget are a number of long range plans which will pay off handsomely in the terms of educational output per dollar of input.

"Arrangements are now underway for a personal appointment with the education minister, or his deputy, for review and approval of the budget. The trustees will present their views on school district financing at that time.

"Exception was also taken to the remarks that the district will have some 470 teachers next fall as against the department allotment of teaching units of 406.

"Actually, this remark was made as the result of a simple mistake. The count of 470 includes a sizeable number of part-time teachers; the full-time count will actually be considerably less.

PRIMARY GRADES

"This will still be over the department allotment as it has long been board policy to keep the pupil to teacher ratio low, particularly in the all-important primary grades."

The statement pointed out that affecting the budget would be a new secondary school and elementary school, the second phase of Wellington secondary school and the addition of 12 rooms at the senior high school — "to name a few examples."

Judy Rollick Picks Up Lone Victory

WILMINGTON, Del. (AP) — United States defeated Canada, 5-2, to win the American zone title in Uber Cup badminton play.

Judy Devlin Hashman, a U.S. citizen living in England, was a double winner. She defeated Alison Daysmith, 8-11, 11-2, 11-7, in the singles and teamed with Mrs. Ronnie Lemmon to defeat Marge Shedd and Barbara Hood in the doubles.

Judy Rollick scored Canada's only win by defeating Cindy Root, 11-5, 12-10. A doubles default gave Canada a second point.

Marine Calendar

NAVY

CNAV Laymore — at sea, returning March 20.
HMCS Saskatchewan, Mackenzie, St. Croix, Yukon, Qu'Appelle, Columbia, Chaudiere, Grilse, Rainbow, Cowichan, Mirimachi, Porte de la Reine, Oriole.
CNAV Endeavour—in port.

COAST GUARD

Camsell—in Uganda Passage.
Estevan—in Georgia Straits.
Sir James Douglas—at Yarrows.
Racer, Vancouver—in port.
Ready—in Sandheads patrol area.
Quadra—on weather station Papa.

MERCHANT

Victoria—Kamo Maru.
Esquimalt—Laxmi Jayanti.
Ladysmith—Kaseda Maru.
Port Alice—Reiderstein, Mistral.
Port Alberni — Pytheas, Arica, Jag Asha.
Crofton—Archangelos.
Duncan Bay—Hong Kong Beauty.
Tahsis—Nikolai Mironov, Columbialand.
Harmac—Fernland, Inusan Maru.

Lane Wins

Al Lane won the first event of the Victoria Motorcycle Club's season Sunday in the novice scramble held at the club's Goldstream grounds. Ian Batey was second followed by Turk Perepalkin.

The club's first major race of the season, a cross-country scramble, will be held next Sunday at 1 p.m.

Third Best in Show Awarded Pow Wow

Valatham's Pow Wow earned his third best in show award Monday in a dog show at Sanscha Hall in Sidney.

Pow Wow, a boxer owned by Mr. and Mrs. Donald Berlant of Portland, had been judged best in show at two of the previous three shows that started Friday.

Victoria City Kennel Club presented the Friday and Saturday shows, and Shorline Kennel Club sponsored Sunday and Monday shows. Other winners Monday:

Best Canadian-Bred Dog in Show—Cathay's Lyndon B, a German Shepherd owned by Mrs. William Fraser of Richmond.

Best Canadian-Bred Puppy — Shantung's Ai Wong Chee, a Chow Chow owned by Mr. and Mrs. Reg Day, Lake, B.C.

Best Sporting Dog—Grousemoor Linton Magnate, an English Pointer owned by Mr. and Mrs. William Brennan, Victoria.

Best Hound—Queen's Colt Forty-Five, a Whippet owned by Mr. and Mrs. Richard Webster, R.R. 1, Aldergrove.

Best Working Dog—The show winner.

Best Terrier — Carderbury's Joe-Jo Leen, a Scottish Terrier owned by Mrs. E. C. Childress, Seattle.

Best Toy—Silver Legacy of Sassabras, a Toy Poodle owned by Yvonne Sayres and Pamela Ingram, Portland.

Best Non-Sporting — Carlielan The Devil You Say, a Miniature Poodle owned by E. H. and Frances Clark and Dallas Carley, Richmond.

WELLBURN'S
PANDORA AT COOK STREET

Save

DISCOUNT PRICES
PLUS LOADS OF
IN-STORE BARGAINS

CANADA GOOD, CANADA CHOICE
SIRLOIN and CLUB STEAKS lb. 89c

IMPORTED
LEG of LAMB lb. 59c

KLEENEX TOWELS 2 ROLLS 39c

BALLET TISSUE 8 ROLLS 69c

HAPPY HENRY DRINKS 4 48-OZ. TINS 1.00

M.J.B. COFFEE 2 LB. TIN 1.59

M.J.B. INSTANT 10-OZ. JAR 1.19

TENDERFLAKE LARD 2 LBS. 37c

CARNATION INSTANT BREAKFAST KING SIZE 69c

GIANT TIDE 85c

MAZOLA OIL 32-oz. 79c

LARGE, FRESH CAULIFLOWER 2 HEADS 49c

FRESH, CRISP LETTUCE 2 HEADS 33c

ROBIN HOOD OATS 5 LBS. 59c

WELLBURN'S
THE STORE WITH THE WINDOW FULL OF SPECIALS
We Reserve the Right to Limit Quantities
OPEN THURS. AND FRI. UNTIL 9 P.M.

MORGAN HI and LOIS

KERRY DRAKE

ARCHIE

LIL ABNER

JUDGE PARKER

BLONDIE

RIP KIRBY

POGO

MARY WORTH

M.V. CHESNUT

Tomatoes

Offhand, I can't think of any more rewarding crop for the backyard home gardener than tomatoes. Not only are they fun to grow, but I have always contended—and still do—that the only way you can experience the full, rich, meaty flavor of a vine-ripened tomato is to grow it yourself.

Tomatoes are not good travellers, so store-bought tomatoes must always be picked a little on the unripe side, before their full flavor has developed, to allow enough time for them to pass through the channels of trade.

The retailers, too, favor a tough-skinned variety which can stand having its bottom pinched by the shopping customers. The more delicate and finer-flavored kinds would turn to mush under commercial handling.

★ ★ ★

The easy way to grow tomatoes is to buy half a dozen plants in May, after the soil warms up thoroughly, and simply bung them in the ground. There are certain tricks of the trade in planting them which make for healthier plants and more fruit, and I'll be writing about these at the proper time, but given ordinary care, you can hardly go wrong.

From half a dozen plants, costing perhaps about 50 cents, you should have tomatoes practically coming out your ears through August and September, and enough green tomatoes left over at the end of the season to fill your pantry with relish.

There is one small disadvantage in buying your tomato plants, though, rather than raising them yourself from seed; you have to take whatever kinds the man happens to be selling. Mind you, these will be good tomatoes, kinds well suited to our climate, but you will be limited to the varieties that all your neighbors grow.

★ ★ ★

If you have any kind of an urge to grow some of the off-beat types, you'll have to grow your own plants from seed, for the dealers and garden centres stock only those kinds for which there is an assured demand.

For instance, if someone in your family cannot eat a tomato without suffering the pangs of indigestion and stomach upset, you can grow a burpless, acid-free type which anyone can tolerate. Morden Yellow is one of these, an early ripener with pale yellow fruits of good size. Jubilee is even better but a bit later, bearing large, firm tomatoes in a rich golden color, and with a low acid content.

Ponderosa is a pink tomato, huge in size, rather rough and uneven in shape, and dangerously late in ripening some years, but it is much more solid and meaty than most kinds, sweet in flavor and fairly low in acid. Fruits of Ponderosa have been known to reach four pounds in weight.

Judging by the catalogues, there seems to be a trend these days away from the very large tomato and toward bite-size fruits which can be served whole in the salad bowl. This makes sense, for salad fanciers have been telling us for years never to put a cut tomato in a salad; why go to all the trouble of patting the lettuce and other greens dry with a towel if you are going to drench them with watery tomato juice? Small whole tomatoes get around this. Some good ones are Tiny Tim, Window Box, Early Salad and Patio. Incidentally, Patio was the first tomato to ripen in my garden last year.

★ ★ ★

If you like to bewilder the neighbors with oddball tomatoes, two I can recommend are San Marzano and Yellow Peak. San Marzano is an Italian variety, originally bred for the making of tomato paste, but it is just grand sliced and served raw with a sprinkle of sweet basil. The fruits are sort of blocky-oblong in shape, with thick walls and meaty flesh.

Yellow Pear—Fargo Yellow Pear is an earlier strain, if you can get it—makes a dwarf, sprawling plant bearing a fantastic quanitity of tiny, yellow, pear-shaped fruits, not even as big as a small plum.

ARTHUR HOPPE

One City Missing, Sir

Herewith is another unwritten chapter of history from that unpublished textbook, A history of the World, 1950 to 1999. Its title: Goodbye, Chicago.

The disappearance of Chicago in the accidental explosion of a Sentinel antiballistic missile on October 8, 1971, caused widespread reaction.

★ ★ ★

"I want to make one thing perfectly clear," said a grim President Nixon. "I have appointed a Cabinet-level council to study this problem exhaustively. In the interim, I have issued a sternly-worded directive to the Pentagon to refrain from blowing up any more of our cherished American cities."

A national day of mourning was declared and Vice President Agnew, himself, led the impressive ceremonies. He paid tribute to the late city as "a true melting pot" and said America would sorely miss all its "wops, bohunks, yids, spades and micks, both fat and skinny."

The benediction was given by Reverend Billy Graham, who exonerated God from any responsibility in the affair, pointing out that "a Beneficent Diety spared many Chicagoans who were out of town at the time" — including Mayor Richard Daly who was in Bethesda, Md., attending a conference on "The Use of Tactical Nuclear Weapons in Quelling Riots."

★ ★ ★

The Cabinet-level council was headed by Interior Secretary Hickel. Moving rapidly, it was able to report after only eight months that the explosion had been caused by "a rare confluence of ionic and cosmographic rays that could occur only once every 7,200,000 years."

"It looks as though it was just another case of Mother Nature playing one of her little, old tricks on us," Hickel said.

★ ★ ★

He said that while he "didn't see much sense in conserving American cities for conservation's sake," he felt thought should be given to increasing the safety requirements on Sentinel missiles. "But we must be careful," he warned, "not to place an intolerable burden on America's thriving missile industry."

Despite the reassuring note of the report, there was still some agitation to remove the remaining Sentinel missiles from the dozen or so cities they still encircled. It came from "peace groups and other extremists," as they were generally described in the press.

This opposition was met head-on by such leading nuclear thinkers as Herman Kahn, author of Thinking about the Unthinkable.

"I have been thinking about the Chicago incident," he said. "And a few thousand megadeaths is a small price to pay for enhancing our nuclear credibility. For we have proven conclusively that our latest nuclear weapons, though never field tested, do, indeed, explode."

★ ★ ★

So most Americans slept a little easier each night knowing they were ringed by incredibly powerful and efficient weapons to safeguard them from nuclear holocaust. And thus the disappearance of Chicago contributed to the nation's peace of mind.

The subsequent disappearance of San Francisco, New York and Pocatello, Idaho, will be covered in ensuing chapters.

SYDNEY HARRIS

A Word for Students

When my generation left college, we were mainly interested in getting ahead for ourselves. The new generation leaving college is mainly interested in getting right with themselves and getting straight with themselves. That is the big, and important, and encouraging, difference.

You don't need to look hard to see it. Flipping through the last Stanford Alumni Almanac which arrived at the house, I turned to my eldest daughter's Class of '66 Notes, which listed the activities of about 10 members of that class.

One of them, a girl, had received her degree at Harvard last year, and was teaching biology. Last summer she was invited back to Harvard to be a master teacher in an intern-training program — the youngest teacher ever appointed by Harvard for such a program.

Another '66 graduate spent two years in Vietnam as director of the International Volunteer Service's refugee agency, and plans to return to Vietnam "both for myself and for my country." He majored in Asian Studies at Stanford, and is putting it to work benevolently.

★ ★ ★

A young lady received her degree in African history and left for Kenya last year as one of 50 new volunteers assigned to teach in secondary schools under the Kenya ministry of education.

A young man, after getting his degree, took part in Operation Crossroads in Africa. The following summer, he served as a student minister in Arkansas.

★ ★ ★

These are typical, rather than unusual, cases. College graduates today are, on the whole, service-oriented rather than profit-oriented. They want to find their identity, not in a narrow psychological sense, but in terms of their relations with other people, in terms of the full functions of their personalities wherever they can be of the most use in the world.

And this is what the older generation has to keep in mind when judging and evaluating the college scene today. The revolts and rebellions, while often obnoxious in themselves, are symptomatic of idealistic yearnings and strivings, and not merely negative attacks upon authority.

★ ★ ★

If the colleges had bothered to listen to a man like Robert M. Hutchins during the last 30 years, these disturbances might not now be taking place.

He warned them that students were disgruntled and disaffected, and that were not being taught to think like human beings, to live like men and women, to act like citizens.

What is amazing is that so many are getting straight with themselves through the crooked grooves of academe.

Censorship Inconsistent

By SHEILAH GRAHAM

HOLLYWOOD (NANA) — The Killing of Sister George cannot get a booking in England until the censors pass the picture. At the moment they are saying "Cut, cut, cut," although the News of the World printed a still of **Susannah York** in the film, nude from the waist up, front view. And, if the most popular picture in London depicts the young leading lady completely in the altogether, front view. So I really can't make head or tail of what goes on over there.

★ ★ ★

Anyway, **Robert Aldrich** and his ace public relations director **Jerry Pam** put on a showing for the cream of British show business and academy voters in England so they can see what the film is really like before they heed the call to cut. Among the viewers, **Roger 'Saint' Moore, Trevor Howard, Lynn Redgrave,** and **Anthony Harvey** — who withdrew from directing Nicholas and Alexandra. I'm sorry. Tony who did such a great job with The Lion in Winter would have done the same for the fascinating best seller of the last Czar and Czarina of Russia and the revolution.

★ ★ ★

I can't imagine why **Dino de Laurentiis** is making his Waterloo in the USSR. It should take place where the actual battle occurred in Belgium. Actually the big film with **Rod Steiger** as Napoleon and **Christopher Plummer** as Wellington is being made in Russia because the director is the lad with the unspellable name who directed the mammoth Russian production of War and Peace.

★ ★ ★

Move over Darling Lili. **Peter Finch** reports that he has been toiling in The Red Tent for 14 months. "We hope to finish March 22." Then Peter pops off to Jamaica with his Jamaican girlfriend, whom he is never without.

★ ★ ★

Alfred Hitchock's Topaz star **Frederick Stafford** goes to Rome for his next film, All Roads Lead to Rome — for **Dino Di Laurentiis.**

PIXies By Wohl

THINK!
The Biggest Little Shop In Town
YOU NAME IT — WE DO IT!
WESTVIEW AUTO CLINIC LTD.
Trans-Canada Highway At Tillicum 385-5412

Villagers Victorious, Happy and Glorious

LONDON (AP)—The people of the northwest Essex villages of Stansted and Takely have defeated the government and Parliament in a battle over location of London's new airport.

Parliament approved the government's choice of Stansted, a wartime airstrip site, but the townspeople protested. A commission named to investigate recommended four sites Tuesday and Stansted was not among them.

Names in the News

Indian Case Dismissed

WINNIPEG—Manitoba's Attorney-General **Sterling Lyon** says he has completed an inquiry into Indian complaints over remarks made by Magistrate **Isaac Rice** of Winnipeg, and plans no action.

Rice was quoted as saying on a TV show that court trouble with Indians is increasing and they have "got to be taught a lesson." Lyon said Rice told him he was "aghast" that his remarks could have been misunderstood, had "no intention whatever" of defaming Indians and hastens to offer "my most sincere apology."

□

LONDON — **Prince Philip** deplored, in a magazine interview, the "control or sanction over everything you try to do."

Cooley

Philip

He said it's because people lack self-discipline and tend to let the government do everything. Today, the prince lamented, "everybody is a yesman."

□

HOUSTON — **Dr. Denton Cooley** performed his first heart transplant operation since November after finding a patient and a donor he felt were compatible enough to increase chances for success. Retired Calgary furniture store manager **Isaac Morris**, 56, was in satisfactory condition after receiving the heart of a 27-year-old Negro man killed in a car accident.

□

MONTREAL — **Gerald Levesque**, 58, the Montreal Heart Institute's sole surviving heart transplant patient, was reported progressing favorably after treatment for a lung infection.

□

CORNWALL, Ont. — In the past week, someone has broken into the home of **Oliver Charlebois** and done $4,000 damage, has tried to set a fire under the porch and has thrown a fire bomb into the basement. Said Charlebois as he sent his family to live with friends: "It must be someone who doesn't like me."

□

VANCOUVER — Former bookkeeper **Elsie Anne McBain**, 25, pleaded guilty to a charge of defrauding Utica Mines of more than $2,700 by forging the names of signing officers on seven cheques. Sentence was deferred.

□

BURNABY — Simon Fraser University student senators **John Conway** and **Don Korbin** urged suspension of classes next fall, and their replacement by a semester-long teach-in aimed to making the university more democratic. They said there should be no loss of credits to students or salary to faculty members.

□

BERKELEY — Chancellor **Roger Heyns** announced the University of California faculty voted overwhelmingly to establish an ethnic studies department, a step partly meeting student demands.

□

LITTLE ROCK—President **W. R. Stephens** of Arkansas Louisiana Gas Co. unveiled a car that will run on natural gas instead of gasoline, cutting air pollution and reducing fuel and operating costs by half. The 1966 Chevrolet Biscayne was converted by Arkla at a cost of $200.

□

VANCOUVER—**Colin Fitzgerald**, known to a generation of B.C. radio listeners as "The Gee Gee Man," died at 67. He was morning broadcaster on CJOR from 1938 to 1955.

□

TUCSON, Ariz. — **William Freyse**, who drew the Our Boarding House cartoon for 30 years, died at 70.

□

PRINCE GEORGE— Businessman **Ben Ginter**, who plans to leave B.C. because of restrictive provincial legislation, sold his 65 per cent interest in View Construction of Kamloops to partner **Jack Topolewski**.

□

NEW YORK—A court gave high school senior **Dorothy Lynn**, 17, the right to leave the room during the daily pledge of allegiance to the U.S. flag because she does not believe in God.

□

NEW ORLEANS—**Clay Shaw** posted bond after being charged by District Attorney **Jim Garrison** with perjury in the assassination-conspiracy trial where he was acquitted.

□

WASHINGTON —Former president **Dwight Eisenhower**, 78, continued his recovery from intestinal surgery and pneumonia.

□

MONTREAL—Executive vice-president **H. W. Seagrim** was named first vice-president of Air Canada, a new post with special responsibility for long-range planning and policy development.

Cathedral Filled

Biggs' Performance Brilliant Program

By BERT BINNY

Every seat in Christ Church Cathedral was filled Tuesday night for an organ recital by E. Power Biggs, internationally-known organ virtuoso and recording artist.

It is difficult to think of any compliment which has not already been paid him by critics in Europe as well as Canada and the U.S. Sufficient to say he is fully deserving of every one.

Associated with Mr. Biggs in some of his selections were Victoria trumpeters David Fisher and Garvin Bruner and percussionist Fergus Heywood. They provided excellent artistic assistance in several numbers, particularly those by Henry Purcell.

Just last month, installation of a new open diapason in the Cathedral organ was completed and this added richness to the performance.

The composers from whose works the program was selected included King Henry VIII, who provided three songs. Of the remaining 11, all but three were of the classical or pre-classical age.

The over-capacity audience fully appreciated Mr. Biggs' brilliant performance.

VICTORIA'S GREAT STORE, DOUGLAS AT FISGARD. OPEN DAILY 9 A.M. TO 5:30 P.M. SHOP THURSDAY AND FRIDAY, 9 'TIL 9. DIAL 385-1311.
ALL ISLAND CENTRES OUTSIDE THE GREATER VICTORIA AREA AND GULF ISLANDS CALL ZENITH 6040 (TOLL FREE).

THERE'S MORE FOR YOU DOWNTOWN

the Bay

FREE CUSTOMER PARKING IN THE BAY PARKADE

SAVE 20% ON CAMEO HOSIERY

20% Savings Start Wednesday on Famous Cameo Hosiery! Dial 385-1311.

Sale $2 pair

Cameo mesh pantie hose: Popular 20 denier mesh pantie hose at 20% savings! Fashion colours include burnt ember, Cafe Royale, Caress, Nude heel style for summer sandals and sling backs. Pick your size, short, medium, long, extra long . . . and stock up at excellent savings!

Cameo 'Just Fabulous' hose: 21 denier dress sheers in plain knit nylon. Reinforced heel and toe, stretch welt.

Cameo Sheer Mesh hose: 15 denier dress sheers in Sunspice, Cafe Royale, burnt ember in 9-11 medium, 9½-11 long. Fabulous for fit and wear. **Sale, pair 1.20**

Cameo Demitoe nylons: Plain knit, a sheer 15 denier, with nude heel. Burnt ember, sunspice. 9-11 medium, 9½-11 long. **Sale, pair 1.20**

Sale 1.40 pair

Cameo Cantrece nylons: From DuPont of Canada, sheer, plain knit stretch nylon with an attractive matte finish. Comfortable and long wearing with reinforced heel and toe. Choose burnt ember, sunspice or Cafe Royale in sizes 8½-9 medium, 9½-10 medium and long, 10½-11 medium and long. Stock up at savings now, just dial 385-1311 and shop the easy way, from home, stating size and colour choice.

Sale 3.95 pair

Cameo support stockings: stretch top gives extra wearing comfort. Seamless nylon and lycra spandex, reinforced heel and toe. Sandalwood or beige glow in sizes 8½-9 A, 9½-10 B, 10½-11 C. **Sale, pair 3.95**

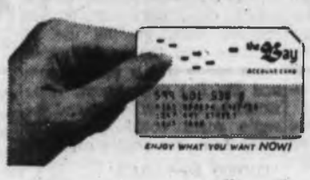

Use your handy Bay Credit Card —another shopping convenience

WASH AND WEAR FABRIC SALE

45" Acrylic crepe prints: Ideal for today's fashion demand for floral and abstract designs. A crepe weave wash 'n wear fabric in printed red, green, blue, mauve, brown, yellow or pink. Choose it for summer lounge wear, it's crease resistant. **Sale, yard 2.99**

Machine washable, no-iron 45" ribbed Polyester ottoman: An interesting ottoman weave that will sew interest into your spring suit or dress. Powder, navy, blush, apple green, off white, white, black, flamingo. **Sale, yard 4.99**

59" Polyester Crimp-knit—The fabric of the year in Spring's newest shades! Try white, navy, green, grey, blue, pink, black or yellow in assorted weaves. Machine wash and dry for true easy care. **Sale, yard 6.99**

Carefree Polyester prints are 60" wide: Extra wide fabric in glorious floral and abstract prints. Easy care of course, and crease resistant, with a cucumber-cool look for summer. Blue, purple, yellow, grey, pink or green prints to choose. You save now! **Sale, yard 9.99**

Ice pop colours in 45" Polyester prints: Small florals and abstracts make a bid for first place in spring popularity. Use it for easy care dresses or blouses in blue, yellow, pink, green or grey prints. **Sale, yard 3.99**

45" Perma Press cotton: Makes up into easy care wearable for spring and summer. Checks, stripes and plains in blue, pink, grey, yellow, green or brown in a cotton-polyester blend that stays crisp. **Sale, yard 1.59**

Crepe weave, textured Fortrel* is 45" wide: Ideal for lightweight sports wear or for any summer fashion that requires a cool, crisp look. Clear blue, grey, yellow, coral or green. Crease resistant and easy care? Yes! R.T.M. **Sale, yard 2.99**

45" Polyester lining: Machine washable lining for all wash and wear fashions. All fashion colours. **Sale, yard 1.39**

DIAL 385-1311 to order your easy-care fabrics from home. From 8:30 a.m.

Use your PBA to save on Spring sewing needs in the Bay Fashion Fabrics, second floor

We care more . . . at the Bay

Hudson's Bay Company
INCORPORATED 2ND MAY 1670

Unions 'Kick' Indian NDP Member Says

By IAN STREET

An NDP member in the Legislature Tuesday night called on the provincial government to prevent closure of Granduc copper mine and to end discrimination by trade unions against native Indians in B.C.

Frank Calder (NDP-Atlin) said the decision by Granduc Mines Ltd. to close down its operation near Stewart constituted a "state of emergency" in northern B.C.

He urged the government to use its powers under Bill 33, which includes authority to end a strike or lockout within 24 hours while negotiations between a company and union continue.

The government also has power under the legislation passed in 1968 — with the NDP including Mr. Calder voting against it — to order the province's Mediation Commission to impose a binding settlement.

NATIVE INDIAN

Mr. Calder, a native Indian who headed the Nishga tribal council and helped found the B.C. Native Brotherhood, said the brotherhood should be recognized as a trade union in order to give Indians equal opportunity in employment.

He told the House he realized that in making both requests he was going against the beliefs of many of his NDP colleagues, but added: "I told you I was going to be a maverick."

'JUST FED UP'

"I am sick and tired of the unions kicking the Indian one way or the other," Mr. Calder said. "These people are just fed up. You in the federal and provincial fields scream of the Indians, the lazy Indians who draw welfare money."

Mr. Calder said he had approached the heads of many companies operating in the north and asked them to employ Indian people. He was told they must first join the union, then fly to Vancouver to apply for the jobs, which most Indians couldn't afford.

BY MAIL

Those who did apply by mail, were informed that "it just so happens there are hundreds of union men waiting in line for the jobs in Vancouver, and they get first choice," the NDP member said.

There were loud shouts of "shame" from government backbenchers while the NDP members sat quietly listening to Mr. Calder.

"Native Indian workers are seasonal people," he said. "They just give up hope if there are hundreds of people waiting in line ahead of them. They know there is no hope of becoming tunnel workers or you-name-it."

They either go off somewhere else to find jobs or they end up on the welfare lists "and that's the truth," said Mr. Calder.

CHIEF PEOPLE

He said the chief barrier against equality in employment for Indians today were the labor unions. Unions, he added, if they have good faith in the rehabilitation of the Indian people, should accept the principle that any Indian organization recognized under the Societies Act, must be accepted as a labor union.

"Give us a chance to stand on our own two feet and be recognized in the field of labor," Mr. Calder said. "It may take special legislation, but we are not asking for it. We are asking that government and labor bring the Indian people into the flow of labor today."

The NDP member said he would continue to stand in the Legislature and state the Indian case as long as barriers against employment of Indians exist in the province.

He added he realized the major opposition would come from trade unions — "if I asked for any Indian organization to be given the status of a trade union I realize the unions would scream."

WIDE AWAKENING

To the government he said: "We're in a stage of wide awakening, Mr. Attorney general. You're going to find our people are going to be knocking on your door.

"We are not going to stand for any more coercive laws passed on the floor of this House or in any parliament in Canada. We are going to fight for equality in employment, and you'd better believe it."

Members on all sides of the House thumped their desks in applause when Mr. Calder sat down.

Labor Minister Leslie Peterson told the House: "It is said everyone has his moment of truth and the honorable member for Atlin had his tonight, and I want to congratulate him.

DOOR OPEN

"He said the first citizens of this province would come knocking on my door, and I want to say to them through him that my door will be open."

Mr. Peterson warned, however, that in deciding whether a group such as the B.C. Native Brotherhood could be certified as a labor union, his department had to consider whether it could be influenced or dominated by employers.

* * *

Hindle to Calder: Name Culprits

Any unions which discriminate against Indians should have been named by NDP MLA Frank Calder when he made his charges in the Legislature, a Victoria union leader said Tuesday night.

"I know that the Boilermakers' Union doesn't discriminate," said Neil Hindle, business agent of the International Brotherhood of Boilermakers.

"We have Indians, Negroes, Poles and people from the U.K. amongst our members, and we treat them all alike. We try to lay the emphasis on the brotherhood part of our name.

He disagreed with Mr. Calder's suggestion of recognition of the B.C. Native Brotherhood as a trade union.

"Banding together of minority groups tends to isolate them further from the community as a general rule by drawing attention to the fact that they are a minority."

SYMPATHY SHOWN

Mr. Hindle sympathized with the plight of Indians in northern areas who cannot get work.

"Most of the hiring for northern projects is done in Vancouver, and there should be some way of hiring local people where possible before importing others."

Saanich Study

Computer Setup Recommended

The volume of Saanich municipality's bookkeeping and billing is becoming large enough to require computer service but not large enough to buy its own, the finance, legislative and commerce committee was told Tuesday night.

G. C. Hughes and Ross Dutton of Kates, Peat, Marwick & Co., management consultants of Vancouver, gave the committee results of a study the firm has been conducting this winter. Cost of the study is between $8,000 and $10,000.

SAVING SEEN

According to Mr. Hughes the municipality would save about $75,000 if it used a data centre for processing assessments, tax billing, collections and handling certain data for the engineering and planning departments.

The study was made of all municipal departments, including police and fire, and some changes were recommended which are not connected with data processing.

The firm found that files are in four different offices of the police department. It recommended that, by the use of partions and the seconding of some space in the alarm room and the fire department, filing would be more efficient and the radio room could be moved away from the public counter.

'ADDED REVENUE'

Recommendations were made for updating files in the inspection department, and in the license department for identifying sub-trades for the levying of fees for business licences. The latter would add about $10,000 in revenue, Mr. Dutton told the committee.

Other recommendations covered faster job-costing, work in the social services area and the method of reporting to council.

It was suggested a separate up, that the parks superintenpurchasing department be set up, that the parks superintendent's workload be eased by hiring an assistant and that personnel business be carried out by two full-time employees, one a stenographer, instead of by four employees who spent 50 per cent of their time at it and 50 per cent on other duties.

MORE EFFICIENCY

By switching to computers, Mr. Hughes said, the municipality would have increased clerical efficiency and elimanation of fuplication; additional income from trade licences; earlier collection of taxes with subsequent saving of interest; reduced staff levels in the future; better use of assessors. He recommended switching to computers this year.

The committee tabled the study until it has a printed report.

OTHER BUSINESS

In other business, the committee:

- Approved the rental of Wooded Wonderland to Alfred Pettersen for a minimum of $850 a year for 1969 and 1970, or six per cent of gross income over $20,000. There is also to be an additional fee of eight per cent of the next $5,000 and 10 per cent of anything above $25,000.

Cubs Awarded Stars, Badges

The members of the Second Garry Oak Cub Pack were given 11 stars and 52 badges they had earned since January, at their annual father-mother-son banquet.

Sally Ball, assistant cubmaster, also was awarded her wood badge certificate at the banquet in St. Michael's School.

Seal Hunters Defy Order

MONCTON, N.B. (CP)—About 200 seal hunters held an emergency meeting at Richibucto, N.B., Tuesday and decided they will defy a federal order prohibiting the killing of seals before Friday if the order is not lifted by noon today.

A spokesman for the hunters said that numerous calls were placed to Ottawa and Fredericton to protest the ruling Monday by Fisheries Minister Jack Davis prohibiting the killing of seals by any person before 6 a.m. Friday.

Ordinarily, land - based seal hunters may begin killing anytime. They are not restricted by the opening date of the hunt—this Friday.

The fisheries minister said the special ruling was due to unusual ice conditions in the area. Observers in spotting planes reported Tuesday that about 75,000 adult seals were gathered near Richibucto.

Diplomats Guarded From Peking Mob

PEKING (AFP) — Chinese soldiers helped a small cortege of diplomatic cars to make their way Tuesday to a Soviet Embassy under virtual siege by tens of thousands of demonstrators for the second consecutive day.

The diplomats had been invited by Soviet Charge d'Affaires Alexei Elizavetin to an official luncheon in honor of outgoing French Ambassador Lucien Paye.

Marching crowds, bigger than Monday's, continued to converge on the embassy in protest against an alleged Soviet attack Sunday on a Chinese-claimed island in the Ussuri River, which marks the border between China and the Soviet maritime province.

Monday, protesters carried banners urging that Soviet Premier Alexei Kosygin be hanged and Communist party chief Leonid Brezhnev fried in boiling oil.

Tuesday, a new slogan, "Down with the Czars," made its appearance on the streamers.

Organizers kept the demonstration 200 yards from the embassy gates.

THERE'S MORE FOR YOU DOWNTOWN

the Bay

Free Customer Parking in the Bay Parkade

VICTORIA'S GREAT STORE. DOUGLAS AT FISGARD. OPEN DAILY 9 A.M. TO 5:30 P.M. SHOP THURSDAY AND FRIDAY, 9 TIL 9. DIAL 386-1311. ALL ISLAND CENTRES OUTSIDE THE GREATER VICTORIA AREA AND GULF ISLANDS CALL ZENITH 8040 (TOLL FREE).

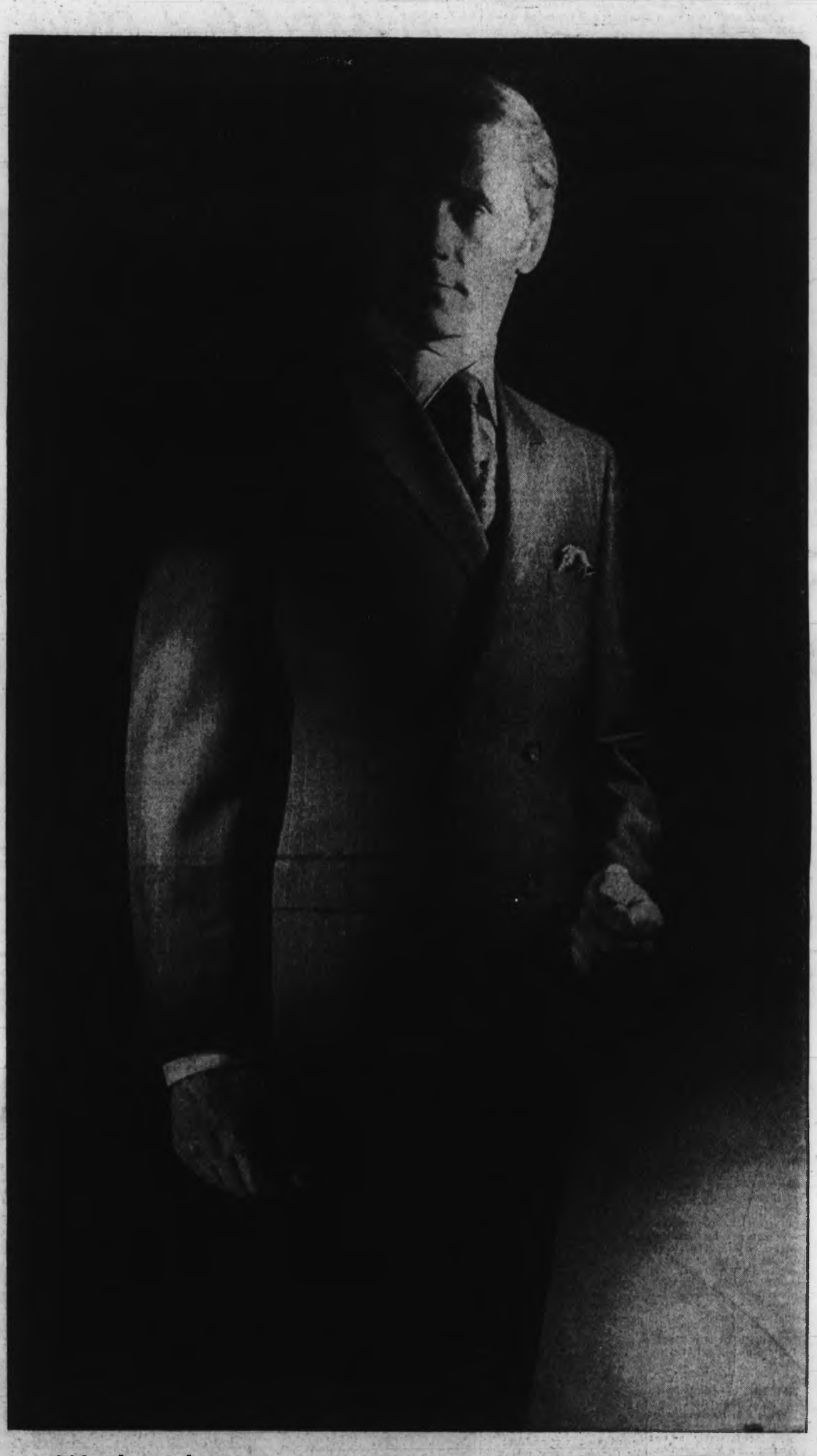

Wednesday. Spring and summer made-to-measure Suit Sale! Choose from 75 crisp new fabrics

Step lively into spring and summer. Take advantage of the savings on this exciting offer. Choose lightweight Terylene and wool, wool and mohair, or all wool worsteds, hopsacks, twills. Bright, crisp man colours. Golds, browns, greens, bronze. Solids, fancies, stripes, novelties. Dress or business. Our experienced fitters will help you in selecting your style. Your choice of 1, 2, or 3 buttons; single or double breasted; side or centre vents; inverted pleats; the new "Edwardian look"; the "international shaped" model, or a more conservative style. Trousers may be plain or pleated; cuffed or plain; flaired or conservative. Please allow 5 to 6 weeks for delivery. Size 47 and over, 10% extra on sale prices. Buy two and save more. Budget your purchase with a PBA account.

This exciting sale continues through Saturday, in the Bay Men's Suits, main floor.

Sale, 2-piece suit

2 for $150

Each, $78; Extra Pants, $26; Vest, $12.

We care more . . . at the BAY

Hudson's Bay Company

Island Edition
Duncan Bureau
Phone 746-6181
262 Station St.
Hamilton Electric Building

The Daily Colonist.

Vancouver Island's Leading Newspaper Since 1858

Cloudy Damp
* * *
(Details on Page 2)

No. 71–111th YEAR | VICTORIA, BRITISH COLUMBIA, WEDNESDAY, MARCH 5, 1969 | 10 CENTS DAILY 15 CENTS SUNDAY | 34 PAGES

Israel Shatters Arab Spy Ring

● **No direct blame placed in Mideast tangle. Page 3.**

JERUSALEM (UPI) — Israeli officials disclosed Tuesday they have arrested 85 suspected saboteurs and terrorists and smashed a wide-ranging Arab sabotage network. The arrests were linked to the recent Jerusalem supermarket bombing that killed two.

The officials said 20 of those arrested were picked up Tuesday, including two daughers of an occupied west bank resident they identified as an American passport-holder.

DRIVE COMPLETED

The annoucement completed a counter-espionage drive that began shortly after Arab terrorists bombed a Jerusalem supermarket Feb. 21, killing two and injuring nine. The Israelis announced last week they had picked up an undisclosed number of persons allegedly connected with that, other bombings and sabotage strikes.

The announcement fell upon a Jerusalem that had turned its attention from internal politics for the moment to dress up in fancy clothes for boisterous celebration of the ancient Purim festival.

SPY RING

The announcement concerning the spy and terroist ring also came as several Western governments and international groups attempted to persuade Iraq, at Israel's request, not to hang seven more alleged Israeli spies reportedly convicted in Baghdad.

The Israeli announcement said three of the 85 arrested were the daughters of an American passport-holder identified as Yusef Audeh, a resident of the occupied west bank Jordan town of Ramallah.

Mails Slow But Kierans Gets Message

By RICHARD JACKSON
Ottawa Bureau

OTTAWA—For the second time, Postmaster-General Kierans has publicly confessed that since he took over the Post Office, the taxpayers are paying more for less service.

* * *

"A great deal of mail," he has told the Commons, "is not being delivered on time — and this I frankly admit."

But he is working on it, "trying to eliminate, as much as we can, these delays."

HECKLED, BOOED

Under sharp cross-examination, he was heckled and hooted as he struggled to explain why it was taking as long as five days to deliver a letter, carrying first class postage, in some centres.

Core of the trouble is in what he calls "the Toronto-Ottawa-Montreal triangle," to and from which flows the nation's heaviest volume of mail.

At fault are the obsolescent facilities in the two big cities, which, laments Kierans, are 20 years out of date.

But the Opposition remained unconvinced that the "steady deterioration" in postal service was as simple as lack of automation.

STAFF MORALE

Conservative Leader Stanfield suspected it was a breakdown of postal staff morale, and warned that the mail clerks and letter carriers, who twice have gone on strike, are calling the situation "explosive."

There was neither "deteriorating" service, Kierans insisted, nor anything "explosive."

The postal workers themselves, Stanfield told the postmaster general, in a public statement, had been blunt in saying service was steadily getting worse "and inefficiency fast becoming a new guide of operation."

West Edmonton Conservative MP Marcel Lambert gave up trying to pin down Kierans on the state of morale of postal workers and asked when he thought he might get around to doing something about "restoring confidence of the public in the mail service."

The taxpayers were "quite right" in complaining, especially since they were paying more for less service, said Kierans — and all any businessman who wanted two-a-day delivery had to do to get it, was to "advise me."

"Come on now," snorted Lambert, "come off your high and mighty."

Tory MP Shafts John D

OTTAWA (STAFF)—Have you ever heard, or even so much as thought about former Conservative leader Diefenbaker being told in the House of Commons that he "doesn't know what the hell he's talking about?"

No?

* * *

(Well you should have been in the Commons yesterday when the House was fretting about the problems of the annual seal slaughter on the ice floes of the Gulf of St. Lawrence and off the shores of Newfoundland.

Diefenbaker opened up the sore subject by "complimenting" Fisheries Minister Jack Davis on his threat-or-promise that if there is any "cruelty" of "inhumanity" in this year's seal hunt starting Friday, that will be the last of the kill of the blue-eyed babies for their white skins.

* * *

Diefenbaker suggested that Davis think about calling off the slaughter and "substituting something in the nature of assistance to those who have been making at least a portion of their living by killing seals."

Davis told him he was flying out to the killing ground to see for himself what the hunt was all about.

Ontario Conservative MP Wallace Nesbitt asked if CBC reports were correct of sealers jumping the gun with

Continued on Page 2

Fearsome Nerve Gas New World Worry

WASHINGTON (UPI) — The Army told congressmen Tuesday it has enough of a single nerve gas in its chemical-biological warefare arsenal to kill the world's population many times over.

But Russia, one lawmaker reported, may harbor an even more lethal capability in this little-discussed and highly secret field.

Rep. Richard McCarthy (D—N.Y.) said he is worried not only about the overall arms race but also more immediately about the fact the dealy nerve agent GB sometimes is transported by rail.

We have had an alarming increase in railroad accidents, so this poses a most serious problem," he said.

The U.S. has enough GB on hand to kill 100 billion people, McCarthy told newsmen.

That would be enough to kill the world's estimated population of 3.4 billion nearly 30 times over.

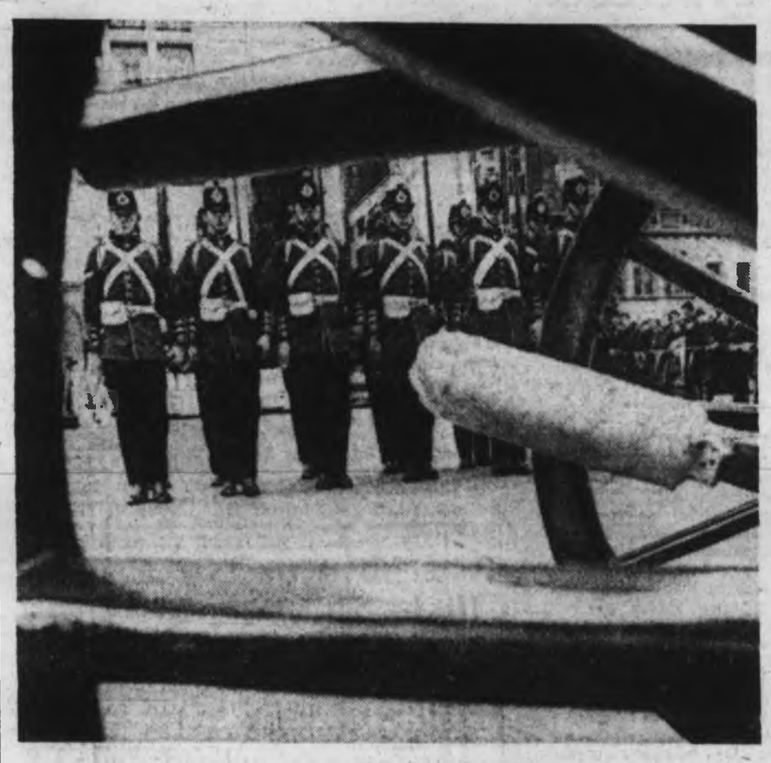

Canadians Invade Chicago

British military tradition visits Chicago as detachment of Fort Henry Guard from Kingston, Ont., performs colorful 18th century drill in city's Civic Centre Plaza—part of ceremony in which Mayor Richard Daley welcomed Canada's Stratford Festival. Moments later cannon in foreground boomed to signal opening of Festivals appearance in major U.S. city.—(AP)

Nixon: Summit Talks Coming

WASHINGTON (UPI)—President Nixon said Tuesday night he believes the Soviet Union wants to keep the West Berlin situation from heating up to avoid jeopardizing high-level negotiations "in the wings" between Russia and the United States.

Speaking at a White House news conference on the eve of the disputed West German election of a federal president in West Berlin, the president said "the situation seems to have leveled off" recently.

He said he and Secretary of State William Rogers had told Soviet Ambassador Anatoly Dobrynin that any Communist harassment in West Berlin "could jeopardize the progress that we see in other areas."

'NO OVERHEATING'

He added: "At this time, I believe that the Soviet Union does not want the situation heated up to jeopardize more important negotiations with the United States."

Such negotiations, he continued, were, "in the wings."

Reporting to the nation on his eight-day tour of Western Europe, from which he returned to Washington Sunday night, the president said his discussions in five allied capitals was a prelude to an East-West summit meeting "at a later date" not yet decided.

MIDEAST PROGRESS

Nixon also reported progress toward a Middle East settlement, saying, "it seems likely" that there will be four-power talks at the United Nations in an effort to recommend a basis for a Middle East settlement to be negotiated by Israel and its Arab neighbors.

On Vietnam, Nixon said the U.S. was closely watching the current communist offensive and would give "an appropriate response," particularly if the

Continued on Page 2

'Labor's Rights Fleeced'

The government has created an "open season" for employers in B.C. by removing the blanket protection employees previously enjoyed during negotiations, Alex Macdonald (NDP — Vancouver East) charged Tuesday.

As a result, Mr. Macdonald told the Legislature during debate on Labor Minister Leslie Peterson's salary vote, employers were able to intimidate "those workers seeking security under a union agreement."

This "stripping away of hard-won union rights," the NDP member charged, was just another example of the government siding with employers in the province against labor.

SERVICE INDUSTRIES

"That is why it is so difficult ot organize the service industries in this province, including banks and drugstores," Mr. Macdonald said.

He called on the minister to restore at this session the protection which employees enjoyed under two sections of the Labor Relations Act, removed when the Mediation Commission Act was passed in 1968.

These sections prevented

Continued on Page 2

'And this is me at Buckingham Palace.'

Now They'll Be Sorry! Fritz Said

* * * * * *

And All of Zurich Has Been, Ever Since

By INGRID ETTER
The London Sunday Times

What happens when a major city is quite suddenly deprived of its main communications with the outside world? Zurich—that beehive of the financial world—found itself plunged into a crisis last week when 30,000 telephone lines in the heart of the city went dead.

The disaster, which ranks at Swiss level with the time the lights went out in New York, was triggered by an embittered telephone employee of the Hottingen exchange, 46-year-old Fritz Hurlimann.

Hurlimann had been ruminating revenge since early February when he found out that his long-expected promotion to supervisor had been passed over.

* * *

When he was alone on duty he struck back with a 15-quart can of gasoline and a sack of sawdust. First he disconnected the alarm system, then plugged the Hottingen lines with a sawdust-gasoline mixture and set fire to the whole thing.

Hurlimann promptly went home to tell his 19-year-old son of his exploit and marched off to the nearest police station to give himself up. "Now they'll be sorry," he announced.

All Zurich has been pretty sorry ever since.

Hottingen was one of the most important of Zurich's 13 telephone exchanges which cover a network of 200,000 subscribers, and it won't be back in use for months to come.

Five hospitals, dozens of doctors, foreign embassies, several newspapers, the university, a television studio, industrial plants, the British Chamber of Commerce, half a dozen hotels — including the luxurious Dolder Grand where the Shah of Iran usually stays — and hundreds of business firms were cut off the moment Hurlimann struck the match.

Emergency measures planned in event of war or a national disaster went into effect almost instantly and with Swiss efficiency.

* * *

More than 250 telephone technicians and engineers were immediately alerted and directed by road and rail towards Zurich from all parts of Switzerland. Police patrol cars with radio telephones took up position outside hospitals for emergency calls. A radio car was also installed in the grounds of the Dolder Grand, and the hotel switchboard operators relayed calls from the car as best they could. Radio cabs stood by or cruised to pass on urgent messages. Telephone lines were "offered" by those spared.

By now the most urgent priority needs have been met, but the effects of the Hurlimann revenge will be long felt.

Hotels without telephone lines are almost empty of customers, shops and small business firms find that lack of telephone facilities has halved their business, private subscribers will have to line up outside public telephone booths for months to come, and those with defunct numbers have taken to writing notes. Messenger boys are at a premium.

Repairs will amount to something like $1,000,000. But lost business will account for much more.

Inside Today

	Page
Bridge	24
Comics	32
Courtroom Parade	16
Crossword	27
Entertainment	14
Financial News	10, 11
Garden Notes	33
Names in the News	33
Sport	12, 13
Television	25
Women	20, 21

Grandma, Brolly Take on Puma, Rescue Terrier

SUTTON, England (UPI) — Mrs. Margaret Freeman, a 53-year-old grandmother, looked out a window of her home Tuesday and spotted what appeared to be a large dog carrying a neighbor's terrier in its teeth.

Grabbing her umbrella, Mrs. Freeman rushed out the door to go to the little dog's aid.

* * *

"When I got near, I realized it was some sort of a lion," she said later. "So I rattled my brolly on a wall and threw handfulls of dirt at it.

"It turned around towards me, snarled and loped off with the dog in its teeth."

At the next block, however, rifle-carrying police cornered the animal and grappled with it until its owner arrived and slipped a chain around his neck.

* * *

The owner, Geoff Wheeler, said the animal was a puma (a close relative of the cougar) named Dax which had escaped from a local private zoo.

Said one policeman: "We couldn't do anything with him. But when his owner arrived he was just like a big pussy cat."

The terrier was found nearby and appeared to be unhurt.

Trio Killed for Prestige — *Six Others Also Guilty*

Brothers Convicted in Long, Costly Murder Trial

By JOHN LeBLANC

LONDON (CP) — The three Kray brothers, central figures in the longest and costliest murder trial in British criminal history, were found guilty Tuesday night of charges connected with two slayings.

* * *

Ronald Kray, 35, was convicted of murder in both killings. His twin brother, Reginald, was found guilty of murder in one of the deaths.

Charles Kray, 41, was convicted by the jury of being an accessory after the fact in one killing.

All but one of seven other men accused in connection with the slayings were convicted, two of them of murder.

Mr. Justice Melford Stevenson said he will pass sentence today. Britain no longer has capital punishment and the usual penalty for murder is life imprisonment.

The Kray twins, who fought their way from a London dock area to affluence and familiarity with celebrities, were tried on two of three murder charges they face.

The trial was as fantastic as any the Old Bailey court has seen in its 145-year lifetime.

The crown claimed the two crimes that occupied the jury for 39 days were committed merely for "business prestige" by the twins, who ran a "firm" alleged to collect protection money from fellow night club owners.

* * *

Ronald was charged with murdering George Cornell, an odd-jobs man, by walking into the Blind Beggar Pub in Whitechapel and gunning him down in sight of patrons. The only eyewitness able to remember anything was a barmaid who has been under heavy police protection.

Both the twins were tried also for the 1967 stabbing of John (The Hat) McVitie, a bookies helper, who vanished in 1967. A witness testified he saw Reginald knife The Hat to death while Ronald urged him on in the apartment of one "Blonde Carol."

Depending on how far the proceedings go, estimates of the cost of the case range upwards from $400,000, which will make it a British record for a criminal action.

All of it will be borne by the treasury, for every one on trial so far-including the supposedly affluent twins-has enlisted government legal aid.

* * *

Among a miscellany of charges remaining against the twins, they and nine others still face trial on charges in connection with peddling securities stolen in armed robberies, bank burglaries and housebreaking in Eastern Canada and the United States between 1965 and 1967.

Evans in All-Star Act As Cougars Score, 6-3

By KEVAN HULL
(Colonist Staff Writer)

VERNON—Grant Evans continued Tuesday to make a strong protest against his omission on the B.C. Junior Hockey League all-stars this season.

The slick centre combined with his left winger, Bruce Cowick, to lead Victoria Cougars to a 6-3 victory over Vernon Essos in the opening game of their best-of-seven semifinal series

Evans, ignored by the selection committee despite finishing a solid second in the scoring race behind Penticton's Ed Hays, played a brilliant two-way game.

He scored one goal, set up Cowick for his three goals and then passed to linemate Dave Williams for the clinching goal while Cougars were playing shorthanded.

Cowick, who reached the 20-goal plateau last weekend, played a strong positional game and got Cougars started with goals 17 seconds apart midway through the first period after Victoria had handed Vernon a 2-0 lead.

PERFECT PLAY

Scott Munro, found perfectly in the clear by Murray Kennett, who combined with standout Laurie Moore as the top defence pairing in a somewhat sloppy night for Cougars, put Victoria ahead midway in the second period.

Wayne Dye scored on Ron Grahame's one mistake, persevering to tuck the puck under the all-star netminder on a power-play for his second goal of the game, but Cowick put Cougars ahead to stay less than two minutes later.

Grahame had no chance on either of the first period goals he gave up. Larry Quechuck scooped the puck into the net from behind when Cougars failed to clear and John Horlick passed directly on to Dye's stick to set up the second goal.

NOT SERIOUS

Grahame turned in an otherwise outstanding display until he was hit in the neck by a fast-rising slapshot off the stick of Bob Mayer with slightly more than five minutes left.

Grahame was not badly injured but Coach Doug Anderson played it safe and put Ed Forslund into the nets. Forslund finished with four saves when the game got under way after a 15-minute delay.

Dye, the youngest Esso, was awarded the most popular player selected along with his most valuable choice and was a thorn in Cougars' side all night, missing several other goals to great saves by Grahame.

The Vernon winger was also involved in the only fight of a somewhat chippy night, tangling in a rough punching battle with Williams.

Cougars were unable to come up with a consistent game and took a severe pounding from the hard-hitting Essos, led by defenceman Dick Marsh.

However, Vernon gave away as many chances as they earned with both teams feeling the playoff pressure.

BARRIE TO PLAY

Cougars were without Len Barrie, who seems to have shaken off the flu, and Adrian Blais had to favor his bruised hip in action along the boards. Barrie will be pressed into action for tonight's game here because Munro has to fly back to Victoria for a Thursday exam.

★ ★ ★

FIRST PERIOD

1. Vernon, Quechuck (Vachon) 2:24.
2. Vernon, Dye 8:58.
3. Victoria, Cowick (Evans, Williams) 10:31.
4. Victoria, Cowick (Evans) 10:58.

Penalty—Mayer (Ver) 9:59.

SECOND PERIOD

5. Victoria, Munro (Kennett) 9:38.
6. Vernon, Dye (Vachon) 11:50.
7. Victoria, Cowick (Evans, Williams) 13:04

Penalties—D. Marsh (Ver) 1:14; Blais (Vic) 6:16; Moore (Vic) 10:15; Blais (Vic) 13:41.

THIRD PERIOD

8. Victoria, Evans (Moore, Blais) 7:18.
9. Victoria, Williams (Evans) 9:26.

Penalties—Blais (Vic) 8:01; D. Marsh (Ver) 12:38; Williams (Vic) and Dye (Ver) (majors) 18:20.

Stops:

Alexander (Ver)	7	7	7	
Gilroy (Ver)				2—23
Grahame (Vic)	11	15	12	
Forslund (Vic)				4—32

Attendance 800.

Cities Unite To Plan Bid

VERNON (CP) — Mayors of Vernon, Kelowna and Penticton will meet in Kelowna next weekend to discuss the possibility of the three Okanagan centres sponsoring a joint bid for the 1971 Canadian Winter Games.

Vernon - mayor William Halina said the three areas have all the facilities needed to stage the event.

ALEC MERRIMAN

About this time of year we start wishing that daylight saving time would start a couple of months earlier than it does. We get itchy feet to get outdoors but early darkness slows us down, especially during the week when we would like to get a start on spring gardening so we could have the weekends free.

A tour around the shelves of the Campbell River Sportsman Centre and the Jeune Bros. outdoors shop in Victoria only increased our itch . . . and gave us the urge to stock up on new equipment.

There is so much to make the outdoorsmen's lot an easy one these days.

The days of the kit bags you had to sling over the shoulder are gone. Now there are utility bags, cylindrical, with handles, that carry like a suitcase but pack like a kit bag. They sell for $5.95 and up, according to size. There is no need to dig into the bottom of a kit bag anymore, a zipper fastens along the side.

New on the market is a reflector for gas lamps, the ideal thing for night-time clam digging and crabbing, $1.95.

Portable toilets under $6 with disposable bags are becoming increasingly popular. We recommend you use chemicals like Misto-Van or Sani-Van with these for maximum sanitation.

Campfire cooking becomes much easier with the new portable grills, under $10, which spike into the ground on a single stake and swing around and up and down, held steady over the fire by a set screw.

Lightweight Sterno portable stoves sell for as little as $2 and are ideal for back packing or boats.

There is even a new water repellant that you can squirt on a wool hunting shirt when it starts to rain . . . makes it squall proof, $2.65 for a spray can.

A standard gift for the outdoorsman is a stainless steel knife, fork and spoon set which buttons together and comes in a plastic case, 49 cents.

Handy for campers and back packers is a shaker in one piece, a side for salt and a side for pepper, 69 cents.

★ ★ ★

Now on the market is a six-foot air mattress which fits in the pocket, ideal for back packers, $2.25.

To go with the mattresses are the new pocket-size space blankets, a product of outer space missions, developed specially for the astronauts. They are of aluminum material which retains body heat and have a multitude of uses as well as for blankets. They're about $10.

Coleman has come out with a new aluminum griddle for gas stoves, $8.

Many outdoorsmen are taking up gold panning on the side and some even find a little color in Vancouver Island streams. Gold pans are available for under $2 and up, according to size, and rock or miners' axes range from under $5.

The Japanese are now manufacturing a packboard similar to the favorite Trapper Nelson boards.

Fish-cleaning knives, complete with scraping spoons, sell for uner $4 and Sportmake fishing pliers, which are the sort of thing a fisherman would love for a gift, sell for under $6.

Ovens for gas camp stoves are now available for under $15, and they make it possible to cook a roast or even bake a pie at camp.

A new adjustable catalytic heater puts out 5,000 BTUs of heat and sells for around $45. There are a number of smaller and cheaper heaters on the market.

Also new are fluorescent lights which plug into an ordinary car cigarette lighter and work off a 12-volt battery. They range from around $15 to $30, according to power of the tube.

Lightweight block and tackle hoists, which have a number of uses from hanging big game to pulling a car out of a ditch, sell for under $10.

★ ★ ★

Now is the time to get those tents in shape for spring camping.

Camper canvas repair kits are available for around $4 and zipper repair kits for tents come at $3.

For the meticulous campers there are even gasoline self-heating irons available.

A work-saver around camp is the electric air pump which plugs into the car cigarette lighter and may be used for pumping up air mattresses, swimming pools or rubber boats.

Rubber boats are worth considering for the wilderness campers or river floaters.

A one-man rubber boat weighing nine and one-half pounds may be purchased for under $25 and a two-man boat, weighing 23 pounds without oars, is under $50. Four-man boats are around $80.

Pretty well unsinkable are the new seven-foot Sportyaks which carry an 800-pound load and weigh around 40 pounds. They are made of heavy duty plastic and sell for under $140 with outboard rigging available for under $20 and are an ideal boat for the summer cabin.

It may not be tenting time yet, but you can have a lot of fun and the pleasure of anticipation by just going around to the sporting goods and outdoors stores for a look at what is new this year.

Broncos Get Shutout

PENTICTON — Penticton Broncos, who lost the league championship to Victoria Cougars on the final day of the schedule, opened their best-of-seven B.C. Junior Hockey League semifinal against Kelowna Buckaroos with a 5-0 win on Tuesday night. It was the first shutout of the season for Dave McLelland, who needed to make only 21 stops.

Fred Madden opened the scoring, Reg Cherenko got two goals in the second period and Robin Agur scored once in each of the last two periods.

Just Missed Coast Honors

End of season came over the weekend but Victoria Nixons compiled a fine record in winning Vancouver Island juvenile hockey championship. Posing for team picture before one-goal defeat in Pacific Coast playoff are, from left to right — back row: Mike Terpenning, Paul O'Hara, Bill Wheeler, Al Thibeault, Jim Laughlin, Perry Ethier; centre row: assistant-coach Rudy Collins, coach Fergy McPherson, Dan Young, Ray Mounsey, Don Olderness, Dale McLachlan, Jerry Caldwell, manager Ron Suckling and, front row, Laurie Bennett, Daryl Sparks, Ron Toffey, Barrie Goddard, Dennise Sproule and stick-boy Don McPherson. Nixons lost two-game, total-goal Pacific playoff, 5-6, to Capilano Winter Club.

Big Seasons for Top Stars 20-Goal Scorers Number 38

It's been a big season for the acknowledged stars in the National Hockey League.

One record has already been set, another figures to be set within the next week and several other records are in danger.

Phil Esposito, of course, is the new record-holder. The 27-year-old Boston centreman set a record for points in one season on Saturday, then on Sunday became the first NHL player to score 100 points in one season.

A 124 PACE

He now has 101 points with 14 games left on the Boston schedule. He has played 60 of Boston's 62 games and if he matches his average in his remaining games, he will end up with 124 points.

Esposito, who has set up 61 goals, needs only two more scoring passes to break Stan Mikita's record for assists.

Accepting that Esposito will get at least two more assists, his records should hold up for this season at least although Mikita and teammate Bobby Hull are within threatening distance.

Hull, who has played in 63 of Chicago's 65 games and was hampered by continuing to play for several weeks while his broken jaw healed, has been sneaking closer in the individual point race.

The blasting Chicago winger is only eight points in arrears, but he is also three games closer to the end of the schedule. However, Hull has a chance to break his record of 54 goals. He's at 48, has 11 games left and is currently playing outstanding hockey.

Mikita, with 56, is only five points behind Esposito in assists. But he has only 11 games left to 14 for the Boston star.

STRONG ALSO-RANS

No one else is close. Gordie Howe, who has equalled his best-ever total with 49 assists, is 15 points behind Esposito and has three fewer games left to play. Frank Mahovlich has 42 goals and needs 13 in 11 games to break Hull's current record.

Another record in danger is for goals scored by a rookie. Minnesota's Danny Grant has scored 27 times and needs four more goals to break the modern record, set by Bernie Geoffrion in the 1951-52 season.

Hull has scored at least one goal in his last seven games, three games short of the record set by Andy Bathgate.

There'll also be a record number of 20-goal scorers. Thirty-eight players have already scored at least 20 times and there are more than 20 others with a good chance of reaching that accepted standard of big-league excellence.

Hull, Mahovlich and Esposito have all reached 40 goals or more and Howe has 37 and Yvan Cournoyer and Ken Hodge both have 36.

★ ★ ★

Players with 40 or more points:

Esposito, Boston	66	40	61	101
R. Hull, Chicago	46	48	45	93
Howe, Detroit	38	37	49	86
Mikita, Chicago	32	24	56	80
Beliveau, Montreal	53	33	44	76
Cournoyer, Montreal	24	36	38	74
Ken Hodge, Boston	62	36	35	71
Delvecchio, Detroit	8	20	51	71
Berenson, St. Louis	31	29	41	70
Ullman, Toronto	34	28	37	65
Mahovlich, Detroit	25	42	21	63
Rousseau, Montreal	45	25	36	61
Hampson, Oakland	6	23	38	61
Pappin, Chicago	47	27	32	59
D. Hull, Chicago	21	28	30	58
Hadfield, New York	37	23	35	58
Gilbert, New York	16	23	33	56
Wharram, Chicago	19	21	36	56
Rabelle, New York	23	20	36	56
Orr, Boston	37	16	38	54
Grant, Minnesota	28	27	26	53
Henderson, Toronto	14	24	29	53
Cullen, Minnesota	28	20	33	53
Ricke, Oakland	68	20	33	53
Keon, Toronto	12	23	29	52
Lemaire, Montreal	37	23	29	52
Bucyk, Boston	6	21	31	52
Larose, Minnesota	70	20	32	52
Martin, Chicago	61	16	33	49
Gendron, Philadelphia	59	19	29	48
Stankowski, Detroit	77	19	28	48
Nevin, New York	8	24	23	47
Goyette, New York	4	13	31	44
J. Ferguson, Montreal	160	23	20	43
Field, Los Angeles	45	22	21	43
Joyal, Los Angeles	20	28	14	42
N. Ferguson, Oakland	31	25	17	42
Richard, Montreal	31	13	28	41
Oliver, Toronto	14	13	28	41
Stapleton, Chicago	47	5	37	42
Sabourin, St. Louis	46	23	18	41
Stanfield, Boston	20	22	19	41
Unger, Detroit	33	23	19	41
Lacroix, Philadelphia	2	19	21	41
Parise, Minnesota	47	17	24	41
McDonald, St. Louis	10	19	21	40
O'Shea, Minnesota	78	15	25	40
Burns, Pittsburgh	23	13	27	40
Schinkel, Pittsburgh	18	12	28	40

Red Lions Play In Island Final

Red Lion Inn won the Senior Men's Basketball League playoff Tuesday, defeating Farmers, 63-47, at Mt. Douglas High School, in the final of the four-team, double-elimination competition.

The winners advance to the Vancouver Island Senior "B" championship at Alberni. Alberni, Comox, Powell River and Victoria will compete Friday and Saturday in the double-knockout tournament with the winner going to the B.C. championship in Vancouver starting March 14.

Farmers' main scoring threat, Peter Simmonds, had a cold scoring hand, sinking only two field baskets and finishing with a six-point evening. He was kept in check by Morris Douglas, who scored seven points.

Jack Newnham paced Red Lions with 13 points, one more than teammates Bill Spotswood and Jack Lusk. Fred Gubbels was high man for Farmers with 13.

Red Lion led, 25-18, at the half.

RED LION (63) — Bill Spotswood 12, Bruce Robertson 2, Jack Husk 12, Ken McCaskill 2, Morris Douglas 7, Mike Gallo 5, Jack Newnham 13, John McKeachie 10, Rick Allen.

FARMERS (47) — Dennis Horn 8, Peter Simmonds 6, Dick Sparks, Rick Humber 10, George Brice 9, Vic Wescott, Don Farquhar 1, Wayne Farmer, Fred Gubbels 13, Ken Baker.

First United Easy Winner

First United DCs won the midget girls basketball championship double-knockout series at Mount View Monday by defeating First United Stars, 19-5.

They now meet the winner of the Peninsula league final between Brentwood and Sanichton for the right to advance to the combined Island and provincial championship, which will be a single-knockout series at Nanaimo on Saturday, March 29.

FAN FARE

By Walt Ditzen

The Fosbury Flop

Could Cause Quadriplegia

NEW YORK (AP) — A noted orthopedic surgeon has warned high school imitators f the unorthodox Fosbury Flop that the backward style of high jumping could lead to broken necks and quadriplegia, a paralysis of b oth4rams an o tdbh lysis of both arms and both legs.

Dr. J. Treacy O'Hanlan of Waynesboro, Va., sounded the alarm in a March 6 article in the semi-weekly Medical Tribune and Medical News.

Dr. O'Hanlan is a lecturer in orthopedic surgery at the University of Virginia School of Medicine.

He said that in Dick Fosbury's hands the style is safe and successful because the 1968 Olympic champion from Oregon State competes in stadia which have soft cushioning material to absorb his backward falls.

This material is not readily available to many high schools, he added.

"The usual landing pit consists of several layers of foam rubber, old mattresses, or the old-style sawdust," he said. "To an eager coach there is no reason why this style should not at least be tried by the boys in fond hopes of producing a winner."

Fosbury won the Olympic gold medal with an Olympic record leap of seven feet, 4½ inches. Fosbury goes over the bar backwards, face up, and lands on his back. In the usual style, the jumper goes over with his body parallel to the ground and rolls over the bar. He lands on his front or side.

But the Brill Bend?

NEW YORK (AP) — While Dick Fosbury and his Fosbury Flops were gaining fame at the Olympic Games, a Canadian girl was using the same style in virtual obscurity.

Until last Saturday night at the U.S. Amateur Athletic Union track and field championships at Philadelphia's Spectrum, that is.

Then Debbie Brill, 15, a Grade 10 student at Garibaldi high school in Haney, B.C., about 30 miles from Vancouver, did her version of the Fosbury Flop, gaining a third-place medal.

Fosbury's method, which earned him a gold medal in the high jump at the Mexico City Games, with his unorthodox backward flip over the bar—the regular way is with the body parallel to the ground—is identical to Miss Brill's style.

The tall and slender Debbie, her brown hair cropped short and her brown eyes gleaming brightly, disclosed that she first saw Fosbury two years ago at a meet and her reaction was:

"I thought it was kind of funny that he did it the same way I did. I didn't copy it from him and I'm sure he didn't copy me. We probably just started doing it at about the same time."

Her coach calls it the Brill Bend, says Debbie. "But not me, I don't call it anything."

O.C. Soccer

LONDON (CP) — Results of Tuesday night's English League soccer games:

DIVISION I

Burnley 2, Man City 1.
Coventry 3, Sunderland 1.
Notts F 1, Queen's PR 0.

DIVISION II

Birmingham 2, Sheffield U 2.
Huddersfield 3, Bolton 0.
Middlesbrough 0, Aston Villa 0.

DIVISION III

Barnsley 4, Bristol 2.
Oldham 5, Stockport 2.
Rotherham 4, Reading 1.

DIVISION IV

Halifax 2, Colchester 1.
Swansea 0, Bradford C 2.

Sisters Dominate Badminton Tourney

Sisters Tina, 10, and Nancy Wood, 12, carted off three titles each in the annual junior Badminton Club tournament at the Racquet Club of Victoria Sunday.

Tina won the under-11 singles event and combined with Brenda Cameron for the doubles title. Nancy took the under-13 and under-15 singles events.

The sisters combined forces to take the under-13 doubles event.

Results of finals:

UNDER-11 EVENTS

Girls' singles—Tina Wood def. Brenda Cameron.

Boys' singles—Ian McKenzie def. Geoff Howells.

Girls' doubles—T. Wood and B. Cameron def. J. Cafruthers and J. Williams.

Boys' doubles—G. Kenny and I. McKenzie def. G. Jones and G. Howells.

UNDER-13 EVENTS

Girls' singles — Nancy Wood def. B. Cameron.

Boys' singles—Evan Jones def. James McKenzie.

Girls' doubles—N. and T. Wood def. B. Cameron and J. Wallace.

Boys' doubles—E. Jones and B. Mann def. A. Barr and J. McKenzie.

Mixed doubles—N. Wood and E. Jones def. J. Wallace and J. McKenzie.

UNDER-15 EVENTS

Girls' singles—Nancy Wood def. Debbie Meyers.

Boys' singles—Eric Vaartnou def. Dave Oacienny.

Girls' doubles — Sue Gower and Sue Metcalfe def. D. Meyers and J. Hosie.

Boys' doubles—E. Jones and J. Stone def. K. Straith and E. Vaartnou.

Mixed doubles — S. Metcalfe and E. Vaartnou def. R. and J. McKenzie.

UNDER-17 EVENTS

Girls' singles — Sue Mollet def. Sue Jones.

Boys' singles — Peter Vaartnou def. Robert Carruthers.

Girls' doubles—Sue Jones and Roxanna McKenzie def. Lori Coupar and Sue Gower.

Boys' doubles — P. Vaartnou and R. Carruthers def. R. Woodland and D. Howells.

Mixed doubles—S. Jones and D. Howell def. L. Coupar and R. Carruthers.

UNDER-19 EVENTS

Boys' singles—Chris Robbins def. Peter Vaartnou.

Boys' doubles — R. Woodland and C. Robbins def. D. Howells and P. Vaartnou.

New Casualty

Boston Bruins, who have had Bobby Orr, Phil Esposito, John McKenzie, Ron Murphy, Derek Sanderson, Tom Williams and Don Awrey out of their lineup for various reasons this season, have now lost Ken Hodge for a week or 10 days. Husky winger, who has 36 goals and 35 assists, has a torn calf muscle.

Claremont Tops Meet

Claremont High School swept a round-robin invitational volleyball tournament at Claremont Tuesday. Oak Bay finished second with 3-2 record. Mt. Douglas, Mount View and Belmont were tied for third with 2-3 records, and Esquimalt was sixth, winning one of five matches.

Victoria High will be added to the above six schools in the Island tournament at University of Victoria March 29 with teams from up-Island centres competing.

The top two teams will advance to the provincial championship which will be held at Simon Fraser University in Burnaby on April 19.

Expos—Baseball's Bilingual Adventure

By MIKE RATHET

WEST PALM BEACH, Fla. (AP) — The Canadian flag, the French language and the Montreal Expos are here, and with them begins what may be the most unusual adventure in the history of major league baseball.

There are ball players here just like at any other of the training camps in Florida, Arizona and California. There are bats, balls and gloves. There are the usual trappings —bright sun, cool breezes and swaying palms.

But there is a difference:

Whenever an American flag flies, the Canadian maple leaf shares the limelight.

And wherever something is written in English, it is translated into French.

The first probably is the most eye-opening, the second the most unusual and the most important; for by the very fact that baseball is being packaged for consumption in a city of two languages it is a necessity that it be a two-language sport.

Therefore Gene Mauch is not only a manager but a gerant. His pitching staff includes lanceurs like Jim Grant and he can call on a receveur like John Bateman to catch them.

Defensively, he can use a premier—but like Rusty Staub at first base, a deuxieme—but like Gary Sutherland at second, a troisieme—but like Maury Wills at third and an arret-court like Garry Jestadt at short.

An in the outfield he can choose from among such voltigeurs as Mack Jones, Manny Mota, Ty Cline and Jim Fairey.

Mauch, the gerant, hopes the players here will provide all the necessities to make the Expos competitive in their first year in their red, white and blue uniforms with the tradition-breaking tri-color caps.

He can't help but hope that Grant gets every batter he faces on retraits au baton (strikeouts) and that a guy like Wills draws a lot of buts sur balles (walks) and gets about 50 but voles (stolen bases).

That would enable someone like Staub to drive him home with a coup sur (hit) and hopefully finish the season with about 100 points produits (runs batted in).

But the big thing the gerant will be looking for, and maybe someone like Jones can provide it, is circuits.

Circuits are home runs.

And every gerant wants them in any language.

Nanaimo Trustee Charges:

School Budget Used As Political Football

By ARNOLD OLSON

NANAIMO—A Nanaimo school board member said Tuesday that she felt the school board budget, rejected Monday night by Nanaimo city council, was being used as a political football.

Marge Fuller, vice-chairman, said: "I can only speak personally and not on behalf of the board. But I'm very disappointed.

"From opinions voiced on behalf of some council members in the meetings we had, I feel that the school budget is being used as a political football and an axe to grind against the method of taxation.

"I believe that members of council that turned down the budget have done a real disservice to the people they represent.

"If there were items in the budget that they disapproved of, these opinions were based on a lack of information or understanding of the items involved.

"There were only two members of council, Mayor Frank Ney and Ald. Gertrude Hall, with sufficient interest to ask for further information on the budget subsequent to the meetings we held. I'm sure the additonal information was a deciding factor in their decision," she said.

Mayor Ney and Ald. Hall were the two council members who voted to support the budget. Ald. Ted Jenkinson, Ald. John Hancock, Ald. Bill Hunter and Ald. Gordon MacKay voted against it. Ald. Ken Medland, who took over as acting mayor when Mayor Ney stepped down to speak on behalf of the budget, said he would have supported the budget.

'MANY HOURS'

The four aldermen said they voted against the budget because they were against provincial methods of collecting school taxes and lack of provincial school grants, not because city ratepayers could not afford to pay the increase.

The budget is $422,670 more than the limit allowed by the provincial government—110 per cent of the previous year's budget.

Everett Sponaugle, finance and purchasing chairman, said the board had already spent innumerable hours paring more than $400,000 from the budget.

LOW AMOUNT

"Speaking for myself, not the board, I am naturally disappointed in the members of city council for turning down the budget.

"I firmly believe that this budget was cut to the lowest amount that would allow this district to have the standard of education it should have," he said.

—Klaus Muenter

Big Job Ends

Victoria stevedores Joe Lowrie and Clifford Eastwood disconnect fuel line after loading Norwegian freighter, Anco Stream with 1,000 gallons of Methanol ends. Loading took 12 hours and ship left Tuesday for Yokohama, Japan. It may call at Cowichan Bay again next month to take on more methanol, used to produce adhesive for plywood manufacture and plastics.

Oceanic Theme Chosen

COURTENAY — Courtenay will go nautical for the July 1 celebrations.

A decision to give the event a sea atmosphere was made Monday when the celebrations committee held its first meeting.

One of the suggestions put forward was a King Neptune contest with various Comox Valley organizations sponsoring a candidate.

Members agreed that the emphasis should be on the day being one for the whole family. It was felt that last year there appeared to be a lack of events and activities for teenagers.

CHAIRMAN NAMED

Mrs. Myrtle Vickberg was elected chairman. Roy Field is vice-chairman and Roy Pouss, treasurer. A secretary will be appointed later.

The nine directors are Charles Pearce, Randy Kalver, Helen Clayton, Les Ross, Trevor Davis, Fred Bosson, Bill Finlayson and Wayne McQuillan. One director has still to be named.

Members agreed they would welcome ideas from the public and residents were invited to attend the next meeting on April 7.

B.C. Help Sought In Money Issue

NANAIMO — Nanaimo school trustees refuse to cut their proposed budget.

The decision came after Nanaimo city council rejected the budget, part of which is above the provincial government increase limit.

They expressed determination not to reduce estimates — on their own initiative — by "one iota."

A statement was issued after discussion which was held in camera.

One trustee said: "Any significant cutback would be a serious detriment to the future education of the children of this district and we concur heartily with Mayor Frank Ney's remarks that the only thing more expensive than education is ignorance."

The staement said: "Incorporated in the budget are a number of long range plans which will pay off handsomely in the terms of educational output per dollar of input.

TEACHER-FIGURE

"Arrangements are now underway for a personal appointment with the education minister, or his deputy, for review and approval of the budget. The trustees will present their views on school district financing at that time.

"Exception was also taken to the remarks that the district will have some 470 teachers next fall as against the department allotment of teaching units of 405.

"Actually, this remark was made as the result of a simple mistake. The count of 470 includes a sizeable number of part-time teachers; the full-time count will actually be considerably less.

PRIMARY GRADES

"This will still be over the department allotment as it has long been board policy to keep the pupil to teacher ratio low, particularly in the all-important primary grades."

The statement pointed out that affecting the budget would be a new secondary school and elementary school, the second phase of Wellington secondary school and the addition of 12 rooms at the senior high school — "to name a few examples."

Nanaimo Group

Actors Help Film Project

NANAIMO — Amateur actors from Nanaimo have been helping with a professional film production.

It began a few weeks ago when the owner of TDB World Films, Richard Savage, asked the director of Nanaimo Theatre Group if members would like to take parts as extras.

The production is a one-hour documentary about Brother 12, "one of Canada's greatest charlatans" who operated in the Nanaimo area, the Cedars, Decourcey Island and other islands from 1927 to 1933.

This week Mr. Savage met the 18 members of the theatre group and gave them a sketch of Brother 12's history.

Mr. Savage told the group that Brother 12 was a man who seemed able to fix a person with his eyes and convince that person to follow the religious order.

He said that Brother 12 convinced predominantly intelligent wealthy people to live in poverty, dig in earth with bare hands and feet and be lashed with a bull whip whenever Brother 12 decided that they weren't believing strongly enough.

SATURDAY SESSION

After his talk, Victoria actor Peter Noseda was prepared for his role as Brother 12 and Mr. Savage arranged the actors and actresses around a large table.

At the end of the session, they promised to be on call again Saturday.

Mr. Savage said the documentary would be a pilot for another 13 which would feature Canada's "infamous hucksters, con-men and charlatans."

He added that it would also serve as a pilot for a full-length movie, using Hollywood stars, and possible local actors for crowd scenes.

HELICOPTER AID

Mr. Savage has been using a helicopter to obtain some shots.

"It's funny, you know, when you've been in this business as long as I have, you get used to being able to stop action during any scene," he said.

"Here I was, hanging out of the helicopter, and I caught myself thinking 'if I start to fall, I'll have to yell cut'."

Mr. Savage's company was formed 30 months ago. It has produced several films and more are planned.

Mr. Savage wants little publicity about the places where he is filming.

"Three minutes of usable film in an eight-hour day is considered very reasonable. There is a lot of film shot that only hits the cutting room floor. It costs about $3 a second to film so we don't want people crowding around and getting in the way."

Planners Issue Ultimatum On Zoning Pleas

NANAIMO—Nanaimo advisory-planning commission decided Tuesday night not to consider rezoning requests unless proper applications are made.

Ald. Ted Jenkinson said: "If we are going to have a policy, it must apply no matter where it comes from."

The commission was considering a letter requesting that the Clark and Patterson building on the corner of Milton and Fitzwilliam streets be rezoned.

★ ★ ★

The letter was referred to the commission by city council.

No decision was made but the commission will ask for a proper application be filed.

An application by Mohawk Oil Co. Ltd. was deferred.

Frank Hodgson reported that a tour of the proposed area at Bowen Road and Pryde Street indicated that it would serve well for service station zoning.

However the Mohawk company representatives indicated that they want to sell a variety of items, including garbage cans.

Mr. Hodgson said that type of selling was not encompassed by service station zoning.

He said the area was "congested with impedimenta such as telephone poles."

Chairman Gino Sedola commented: This is one of the most dangerous corners in the city, especially when coming into the intersection from Bush Street."

★ ★ ★

The commissioners felt that poles and utilities could be cleared from traffic sight lines.

Application from Empire Stevedoring Ltd., to rezone a lot on 66 Esplanade from light industrial to industrial, was supported by the commission. Members agreed that the company was complying with the Rawson report on urban development and by removing an older home was also conforming to the area's needs for redevelopment.

Cowichan School Costs

Cash Waste Claimed By Angry Taxpayers

By KLAUS MUENTER

COBBLE HILL — An alleged waste of money in the Cowichan school district's maintenance department, and the method of raising school taxes, are annoying unorganized area residents.

Mrs. Joseph Clarkson and Mrs. Anne Jensen both agree that "we are not against education. We have no quarrel with education because we know it is necessary and important."

★ ★ ★

Mrs. Clarkson was instrumental in gathering names for one of the petitions in which ratepayers are demanding a referendum on the part of this year's budget which is above a provincial government increase ceiling.

A referendum will be held but the school board has to complete preparations for a spring vote.

Mrs. Clarkson and her husband own a farm on Telegraph Road in the Cobble Hill area, and Mrs. Jensen is a property owner in the same area.

★ ★ ★

Their complaints range from "a lack of foresight by the school board to buy more land at Bench Road school" to unnecessary fencing and inefficient working methods.

Mrs. Clarkson said Tuesday that the number of names on the petition was more than the 100 required by a new provincial regulation.

She said that she, her husband and Mrs. Jensen wanted to know, in detail, how budget money was spent.

"We also want to know if money is being wasted," she said.

They feel that the school tax should be taken off land because present taxation "is unfair to farmers and landowners."

Mr. Clarkson said: "The land is our tool. Without land there would be no farmers. School taxation must come from the income tax to spread the burden of education more evenly than it is now."

★ ★ ★

Mrs. Jensen commented: "We want to ask questions and we want answers for our questions."

She claimed that the school board candidates' meetings in the autumn, many questions could not be answered by officials.

More Island News Page 34

Ferry Runs Change

NANAIMO — Pacific Hovercraft executives decided in Vancouver Tuesday to change flight schedules.

New times provide for departures 30 minutes later from Vancouver. Morning runs will leave at 7:30 a.m., arriving in Nanaimo at 8:20 a.m. The hovercraft will leave Nanaimo at 8:50 a.m.

In the afternoon, the craft will leave Vancouver at 3:40 p.m. and Nanaimo at 5 p.m.

"The changes will be made soon," said Byng Heeney, executive vice-president. "Our passengers from Nanaimo have told us they did not have enough time for shopping in Vancouver and the Vancouver passengers said they didn't have enough time for an Island visit."

He predicted that, as summer schedules become busy with tourist traffic, Saturday runs would include additional flights.

Down to Sea in Cars?

Amphicat Takes Dip

From land . . .

Story and Pictures
By DONNA CLEMENTS

Photostory by Donna Clements

CROFTON — Grant Wiley of Cobble Hill has the answer for Sunday drivers who can't decide whether they want to take a drive in the car or a cruise in their boat. He takes out his Amphicat and enjoys both.

Mr. Wiley, a mechanic at a Crofton garage where the Amphicat is kept, gained the only Vancouver Island dealership for the vehicles two weeks ago. He will carry out service, and warranty work.

Top Speed

"They are getting to be the biggest thing", he said. "The Amphicats being accepted by people as a darn good machine but the majority of people have no idea what they are like. They are similar to a Skidoo—they will do anything a Skidoo will do—only all year round."

The motors for the Amphicats are made in West Germany and the body is manufactured in Ontario.

"They have only been for sale in B.C. for the past year", said Mr. Wiley.

The top speed for an Amphicat on land is 40 miles an hour. It has forward and reverse gears and disc brakes.

Light Vehicle

"A person can get convertible tops and all the extras they want", said Mr. Wiley. "To be able to drive the Amphicat on the highway, a person would have to get a special vehicle licence for $5.50 and have lights installed.

"It will go one mile an hour in water but with a five horsepower outboard motor, it could get to six m.p.h."

The six tires hold only 1½ pounds of air each and the total weight of the glass fibre vehicle is 396 pounds.

"The $1,550 Amphicat was originally brought out for sports — mainly hunting and fishing", said Mr. Wiley.

"Good hunting and fishing areas are now in such remote places that it is almost imperative to have some way of getting there rather than walking.

Two People

"The Amphicat is the answer to accessibility. Bush bikes are being used by many people now but I do not think they are any competition to the Amphicat because an Amphicat will hold two people comfortably. I have had as many as four adults in the demonstrator. That means supplies can be carried which is not possible on a bush bike."

He said that the Amphicat had advantages in other areas in addition to hunting and fishing. It could cross a golf course without marking freshly-cut greens or could be used in connection with logging and surveying, covering three times the area which a person with equipment would cover.

Through Paces

"I have really put the demonstrator through the paces because I want to be sure how good it is", said Mr. Wiley.

"It never fails to amaze me what it can do. The vehicle can really be abused and there is no fear of it falling apart or not working. It will go anywhere and over anything. In a few years it will be the thing."

. . . To sea

Some Wage Earners Worse Off—Peterson

NDP Claims Colquitz Jail Still 'Snake Pit'

Colquitz jail on Wilkinson Road remains the "snake pit" it has been for more than 10 years, the Legislature was told Monday.

David Barrett (NDP—Coquitlam) said the label "snake pit" coined by former health minister Eric Martin still applied to the jail.

"That place was a snake pit as a mental hospital and is a snake pit as a prison," he said. It is "absolutely uncalled for."

Mr. Barrett said he was happy B.C. had a new attorney-general, because the former one, Robert Bonner (SC—Cariboo) made promises of corrections reforms that were never realized.

"I heard him say eight years ago they'd phase out Oakalla (prison farm) in 10 years, but each year we kept hearing a new excuse why nothing was being done to achieve that goal," Mr. Barrett said.

Attorney-General Leslie Peterson replied that he had visited the Colquitz Jail and that it was "certainly not the dark hole" that had been described. He admitted the jail was old, but said it was "extremely well maintained."

He said there were many people earning money who were worse off than some B.C. jail inmates. Living conditions were steadily improving, he said.

★ ★ ★

The comments came during the estimates debate on the attorney-general's department, which passed after three days of discussion, with an extra half-hour of debate Monday evening.

Norman Levi (NDP—Vancouver South) said the high turnover in corrections staff indicated "some very serious problems" in pay, staff treatment and "expectations."

Mr. Levi proposed that an inquiry group (not commission) be established to make recommendations to improve the situation. He called for a provincial takeover of federal prisons in B.C. to bring corrections work into the community.

He said "there is no co-operation whatsoever" between provincial and federal institutes in B.C.

★ ★ ★

Mr. Levi said staff problems also existed in the probation service, where last year 12 officers resigned. "The basic problem is salary and opportunity," he said. The probation officers were "dedicated men," he said, but they were attracted to places where pay was higher.

Mr. Levi said the corrections branch was still operating under the "custody" philosophy instead of the "treatment" philosophy. "When 85 per cent of the men in jail come back again, there's something wrong with the system," he said.

Highway Crash Kills Girl

An inquest into the traffic death of Verda Lynne Fawns, 19, of 441 Thetis Crescent, will be held soon.

Miss Fawns died early Monday after being involved in a head-on collision on the Old Island Highway near Price Road shortly after midnight. She was alone at the time of the accident.

Colwood RCMP identified the other driver as Warren Green, 19, of CFB Esquimalt. He is in satisfactory condition in the Armed Forces Hospital with multiple cuts and bruises.

His passenger, Harry Burns of CFB Esquimalt, is in fair condition in St. Joseph's Hospital with severe head and facial lacerations.

NOTICE OF SALE

In Pursuance of the Warehousemen's Lien Act, R.S.B.C. 1960 Chap. 403.

NOTICE IS HEREBY GIVEN that Bob's Shell Service intends to sell the following Motor Vehicle: a 1951 Ford Coupe, Serial No. 0460H125606, Registered No. 0424261, Licence No. 000-796, at 1980 Old Island Highway, Victoria, British Columbia, at 10 o'clock in the forenoon on Monday, the 24th day of March, A.D. 1969, to satisfy the sum of One Hundred and Sixty Dollars ($160.00) charges owing with respect to the said motor vehicle by Pierre Legrand whose last known address was 1284 Beach Place, Prince Rupert, British Columbia. Said charges are owing to Bob's Shell Service under a Warehousemen's Lien.

Dated at Victoria, B.C., the 8th day of March, A.D. 1969.

Hugh R. A. McMillan,
Barrister and Solicitor

2194 Oak Bay Avenue, Victoria, B.C.
Solicitor for Bob's Shell Service.

DEPARTMENT OF PUBLIC WORKS OF CANADA
ATLANTIC REGION
EXTENSION OF TIME

Notice is hereby given that the time for the reception of tenders for oil terminal wharf, Point Tupper, Richmond County, Nova Scotia, due 3:00 p.m. (A.S.T.) Wednesday, March 19, 1969, is extended to 3:00 p.m. (A.S.T.) Wednesday, April 2, 1969.

Bid depository: Reception of tenders for sub-contractors for mechanical, electrical and instrumentation trades due noon (A.S.T.) Wednesday, March 12, 1969, is extended to noon (A.S.T.) Wednesday, March 26, 1969, and shall be submitted through the Construction Association of Nova Scotia 3280 Tobin Street, Halifax, Nova Scotia.

IAN THOMAS,
Chief, Financial and
Administrative Services.

THE CORPORATION OF THE DISTRICT OF SAANICH

Quotation for Bunker 'B' Heating Oil

SEALED quotations, clearly identified as to number will be received by the undersigned at Saanich Municipal Hall, 770 Vernon Avenue, Victoria, B.C. up to 12:00 Noon, March 14, 1969 for the supply of Bunker 'B' Heating Oil for a three year period.

Tender forms and specifications may be obtained from the Engineering/Purchasing office at 770 Vernon Avenue. Lowest or any tender not necessarily accepted.

N. W. LIFE, P. Eng.,
Municipal Engineer.

DEPARTMENT OF FISHERIES AND FORESTRY

TENDER

Sealed tenders addressed to the Head: Design and Contracts, Room B-108, Sir Charles Tupper Building, Riverside Drive, Ottawa 8, Ontario, will be received until 3 p.m. E.S.T., March 14th, 1969 for:

BUILDING CLEANING SERVICES
REGIONAL LABORATORY
506 WEST BURNSIDE ROAD, SAANICH, VICTORIA, B.C.

Specifications and Tender Documents for this service which is for a 3-year period can be obtained from the office of the Administration Officer, Mr. J. G. Hughes, at the site of the work.

F. A. KREEFT, P.Eng.,
Chief Engineer.

NOTICE TO CREDITORS AND OTHERS

Estate of CLIFTON LEWES

Notice is hereby given that creditors and others having claims against the estate of the above-named deceased, who died at Campbell River, B.C., on November 12th, 1968, are hereby requested to send them, properly verified by Statutory Declaration, to the undersigned at 302 Royal Trust Building, Victoria, B.C., before the 5th day of April, 1969, after which date the Administrator will distribute the said estate among the parties entitled thereto, having regard only to the claims of which he then has notice.

And all persons indebted to the said estate are required to pay their indebtedness to said Administrator forthwith.

DATED at Victoria, B.C., this 5th day of February, 1969.

Official Administrator for the
County of Victoria

NOTICE TO CREDITORS AND OTHERS
ESTATE OF JAMES LEWIS BADCOCK

NOTICE is hereby given that creditors and others having claims against the estate of the above-named deceased, who died at Victoria, B.C., on October 31st, 1968, are hereby requested to send them, properly verified by Statutory Declaration, to the undersigned at 302 Royal Trust Building, Victoria, B.C., before the 21st day of March, 1969, after which date the Administrator will distribute the said estate among the parties entitled thereto, having regard only to the claims of which he then has notice.

And all persons indebted to the said estate are required to pay their indebtedness to said Administrator forthwith.

DATED at Victoria, B.C., this 21st day of February, 1969.

Official Administrator for
the County of Victoria.

NOTICE TO CREDITORS

In the matter of the Estate of MARGARET ASKEW, deceased, late of Beacon Hill Villa, 635 Superior Street, Victoria, B.C.

NOTICE IS HEREBY GIVEN that creditors and others having claims against the Estate of the above-named deceased are hereby required to send them to the National Trust Company Limited, 1260 Douglas Street, Victoria, British Columbia, before the 1st day of April A.D. 1969, after which date the Executor will distribute the said estate among the parties entitled thereto, having regard only to the claims of which it then has notice.

NATIONAL TRUST COMPANY, LIMITED,
Executor.
By its Solicitors,
Messrs. Pearlman & Lindholm,
Barristers & Solicitors,
1205 Broad Street,
Victoria, B.C.

—Jim Ryan

Dr. H. W. Kerley leads pallbearers at Osland funeral.

Police Appeal for Information

Murder Victim Buried

About 200 Victorians attended the funeral service Monday at Fairfield United Church for murder victim William Osland, 35, whose body was pulled from the Inner Harbor last Tuesday.

Victoria Ald. Robert Baird was one of the six pallbearers.

★ ★ ★

Meanwhile, a team of eight detectives from Victoria and Saanich, headed by Det.-Sgt. Robin Stewart of Saanich, is continuing an intensive investigation of the case.

Construction superintendent aboard the Ss. Tarantino, Egon Kuhn, 33, of 3929 Woodhaven, returned here late Saturday from San Francisco to offer what help he could to police and to attend the funeral. Mr. Osland was a partner in a company which was converting the ship into a marine attraction. It left under tow for San Francisco the day after he was reported missing.

In a statement Sunday, Victoria Police Chief J. F. Gregory said there had been no new developments in the case. Two officers from the investigating team returned from San Francisco with a variety of exhibits which will be examined by laboratory experts.

The press conference was attended by Saanich Deputy Chief Robert Peterson. Both police officers issued an appeal to any Greater Victoria residents who might have any information on the case.

★ ★ ★

Chief Gregory said no piece of information relating to the case was too small or insignificant. He added, "We have several motives in mind." Both senior officers said no arrests were imminent.

Chief Gregory concluded, "I must say this is one of the most complex cases that I have encountered in my years of experience."

Fire Trustees Spurn Merger

Fire trustees in the unorganized districts don't want to be involved in amalgamation or in appointment of regional board representatives, Metchosin fire trustee Wally Meakes told Albert Head Ratepayers, Monday night.

He forecast that within a week Municipal Affairs Minister Dan Campbell will set a date for elections to replace the resigning representatives from Colwood, Langford and Metchosin.

★ ★ ★

Decisions were made last week by trustees in Colwood and Langford to reject Mr. Campbell's suggestion of amalgamating the three fire improvement districts, and obviating the need of elections by appointing a regional representative, said Mr. Meakes.

Metchosin trustee asked for guidance from ratepayers, and Monday night the Metchosin Ratepayers' Association rejected the proposal.

The two associations, meeting on opposite sides of the main road in Metchosin, also discussed a proposal from the Albert Head Ratepayers' executive that they should leave the Colwood Fire Protection district and join Metchosin.

★ ★ ★

Colwood trustee Clem Ridley told Albert Head ratepayers that the trustees are amazed that they should want to take such a backward step as to join Metchosin.

"I canvassed your district before you joined Colwood and 90 per cent of residents wanted us to look after them," he said. would be going into a rural area from one of the fastest-growing districts in the whole planning area," he added.

"You must understand that our fire district has permanent members at the hall all summer long and that our fire chief receives a retainer for his services."

Mr. Ridley said it seemed possible that there could have been pressure from Metchosin.

"You must understand you to break away because Albert Head would add considerably to Metchosin's district assessment.

Chairman Jim Buchanan said ratepayers would have to pay more in insurance and in mill rate to join Metchosin, but he suggested adjustments would be forthcoming on both points when the Albert Head assessment of about $500,000 was added.

"There would be extra money available to buy more equipment, and the extra assessment could mean a lessening in the mill rate for individual taxpayers," he said.

He said the step being taken was political and not critical to Colwood's protection.

The Albert Head ratepayer executive said it would be to Albert Head's advantage to be considered part of Metchosin's rural area for future planning purposes.

It was decided to give the matter further study and to meet Metchosin officials.

★ ★ ★

Meanwhile Metchosin fire chief Bill Price told Metchosin ratepayers association that his department has neither the equipment nor the men to handle Albert Head.

Mr. Meakes, who crossed the road from the Albert Head meeting, explained to the Metchosin meeting that the addition of Albert Head would give additional revenue for equipment.

"We're not in business, we are offering fire protection," pointed out Mr. Price. "Even if we had additional equipment there's no guarantee that we would get extra men from that district."

Albert Head Ratepayers decided to ask Metchosin to join them in discussing a proposal to set up an elected advisory committee to prepare a report to the minister on solutions to the problem of local government in Colwood, Metchosin, Langford and View Royal.

Day Care Unit Opened

NANAIMO — The Nanaimo Day Care Centre was officially opened Saturday in the old United Church, 602 Haliburton.

The centre, with individual rates of $3.50 a day, has three paid staff members including a nursery teacher trained in child supervision.

Supervision and care will be provided for 19 pre-school children of working mothers now being looked after during week days.

There is a social welfare subsidy of $1 per day for each child, but society president Margaret Strongitharm said much more would be needed.

N.W.T. Commissioner:

B.C.-to-Arctic Plan 'Gets Our Backs Up'

Premier Bennett's proposal to extend B.C. to the Arctic Ocean isn't taken seriously by northerners, and wouldn't work anyway, the deputy commissioner of the Northwest Territories said here Monday.

"It gets our backs up," added John H. Parker, 40, of Yellowknife. "We hear these proposals, but nobody has come to talk it over with us."

★ ★ ★

Mr. Parker made the remarks in a talk on the Northwest Territories at the University of Victoria before the University Extension Association.

Premier Bennett has proposed that B.C.'s northern boundary be extended north so that the Yukon and part of the N.W.T. would be added to the province. The eastern part of the N.W.T. would become part of a unified mid-Canada province composed of Alberta, Saskatchewan and Manitoba.

"We don't take it as a serious proposal," said Mr. Parker. "My personal opinion is that it would not work.

★ ★ ★

"Government is in part a state of mind, and people in Victoria can't put themselves in a state of mind to govern an Arctic area."

Mr. Parker is a former geologist and mining engineer who served as mayor of Yellowknife. He was a member of the 1966 Carrothers Commission which advised on development of government in the N.W.T., and in 1967 was appointed deputy commissioner.

Irish Sounds Best in Years

By BILL THOMAS

The closest most people here get to Ireland is a flutter on the sweep but fans who invested in a ticket Tuesday for the Sounds of Ireland at the Royal Theatre were all winners.

This was by far the best thing of its kind to happen here in a long, long time.

This was a program that had everything-color-pace and variety. Master of ceremonies Jimmy Kennedy opened the show with a batch of jokes that were as potent, and sometimes as rough, as draught stout.

★ ★ ★

His proverbial Murphy jokes may not all be brand new but they are beautifully told. Like all bits of traditional variety the fun is in the anticipation and Mr. Kennedy has a charm all his own. He also sings in a fine clear tenor.

The Seven Towers Dancers will be a hard act to follow. These four girls and two boys are as light as a mist on a bog and infinitely more attractive. They got a well-deserved ovation.

All the songs were pure nostalgia from tenor Leo McCaffery, who did almost everything in the standard Irish repertoire.

He was accompanied by a genuine ceili band called the Glensmen. They provided the music and also some enjoyable fiddling from soloist Seamus Richmond, who is all-Ireland champion.

★ ★ ★

The best was saved for last, as usual. The Blarney Folk are a hard-driving trio who sing folk music and traditional songs with infectious vigor and zest. Brian O'Brien and his brother Mike joined Eugene Byrne in a series of offerings that recalled the time of the troubles and the problems of dealing with the occupying British Army.

The presentation is homely but it is also slick and professional. It seems certain this group is destined for international success.

★ ★ ★

Jimmy Kennedy got the best line of the show. He swirled his Safron kilt and said, "We gave it to the Scots as a joke but they haven't seen it yet."

Promoters who wail about Victoria audiences staying home should have seen the Sounds of Ireland. Then they would know what it takes to get people out.

If they don't want to buy a ticket the answer to the problem is well-paced quality entertainment. It's that simple. This show proved it.

Marine Calendar

NAVY

CNAV Laymore — at sea, returning March 30

HMCS Saskatchewan, Mackenzie, St. Croix, Yukon, Qu'Appelle, Columbia, Chaudiere, Grilse, Rainbow, Cowichan, Miramichi, Porte de la Reine, Oriole. CNAV Endeavour—in port.

COAST GUARD

Camsell—in Uganda Passage.
Estevan—in Georgia Straits.
Sir James Douglas—at Yarrows.
Racer, Vancouver—in port.
Ready—in Sandheads patrol area.
Quadra—on weather station Papa.

MERCHANT

Victoria—Kamo Maru
Esquimalt—Laxmi Jayanti.
Ladysmith—Kangoia Maru
Port Alice—Reiderstein, Mistral.
Port Alberni — Pytheas, Arica, Jag Asha.
Crofton—Archangelos.
Duncan Bay—Hong Kong Beauty.
Tahsis—Nikolai Mironov, Columbialand.
Harmac—Fermland, Inuisan Maru.

Third Best in Show Awarded Pow Wow

Valatham's Pow Wow earned his third best in show award Monday in a dog show at Sanscha Hall in Sidney.

Pow Wow, a boxer owned by Mr. and Mrs. Donald Berlant of Portland, had been judged best in show at two of the previous three shows that started Friday.

Victoria City Kennel Club presented the Friday and Saturday shows, and Shorline Kennel Club sponsored Sunday and Monday shows. Other winners Monday:

Best Canadian-Bred Dog in Show—Cathay's Lyndon B, a German Shepherd owned by Mrs. William Fraser of Richmond.

Best Canadian-Bred Puppy — Shantung's Al Wong Chee, a Chow Chow owned by Mr. and Mrs. Reg Day, Lazio, B.C.

Best Sporting Dog—Grossemoor Linton Magnate, an English Pointer owned by Mr. and Mrs. William Brennan, Victoria.

Best Hound—Queen's Colt Forty-Five, a Whippet owned by Mr. and Mrs. Richard Webster, R.R. 1, Aldergrove.

Best Working Dog—The show winner.

Best Terrier — Canterbury's Joe-Je Leen, a Scottish Terrier owned by Mrs. E. C. Childress, Seattle.

Best Toy—Silver Legacy of Sassafras, a Toy Poodle owned by Yvonne Sayres and Pamela Ingram, Portland.

Best Non-Sporting — Carlician The Devil You Say, a Miniature Poodle owned by E. H. and Frances Clark and Dallas Carley, Richmond.

WELLBURN'S
PANDORA AT COOK STREET

Save

DISCOUNT PRICES
PLUS LOADS OF
IN-STORE BARGAINS

CANADA GOOD, CANADA CHOICE
SIRLOIN and CLUB STEAKS lb. 89c

IMPORTED
LEG of LAMB lb. 59c

KLEENEX TOWELS 2 ROLLS 39c

BALLET TISSUE 8 ROLLS 69c

HAPPY HENRY DRINKS 4 48-OZ. TINS 1.00

M.J.B. COFFEE 2 LB. TIN 1.59

M.J.B. INSTANT 10-OZ. JAR 1.19

TENDERFLAKE LARD 2 LBS. 37c

CARNATION INSTANT BREAKFAST KING SIZE 69c

GIANT TIDE 85c

MAZOLA OIL 32-OZ. 79c

LARGE, FRESH CAULIFLOWER 2 HEADS 49c

FRESH, CRISP LETTUCE 2 HEADS 33c

ROBIN HOOD OATS 5 LBS. 59c

WELLBURN'S
THE STORE WITH THE WINDOW FULL OF SPECIALS
We Reserve the Right to Limit Quantities
OPEN THURS. AND FRI. UNTIL 9 P.M.

Bus Given Ride

Bus was given rest in Nanaimo recently as it was brought into city on flat car. Bearing Manitoba licence plates, it has been leased by CPR which brought the comment from some residents that it might be a replacement for the E & N rail service. —(Agnes Flett)

Bursary Raised To $500

DUNCAN—Cowichan Valley Medical Society has announced that its annual bursary to a university student will be increased to $500 this year.

The award is to be named the Dr. J. J. Tassin memorial bursary after Dr. J. J. Tassin who died in July. He had been a physician in the Cowichan Valley for 22 years.

Last year the award went to Irving Gislason of Lake Cowichan who is a senior medical student at the University of British Columbia. The society emphasized its continuing desire to encourage young people from the Cowichan area to enter medicine.

Volunteer Counsellors

Families Given Help By Nanaimo Group

NANAIMO — In 15 months, 390 families have gone to Nanaimo Family Life Association's offices for help with marital and family problems, said co-ordinator Mrs. P. Robertson Tuesday.

The association opened its office at 195 Commercial Street in December, 1967.

Mrs. Robertson said that 666 interviews have been conducted by a staff of 12 professional counsellors who include clergy and social workers. Eight part-time co-ordinators had also been involved.

"All are on a volunteer basis except the services of the full-time co-ordinator," she said.

Referrals had come from as far north as Campbell River and Gold River and as far south as Ladysmith and Cowichan, originating from medical clinics, law offices and social welfare department.

Mrs. Robinson said that two successful marriage preparation courses were conducted. One was in the fall for newly-weds and the other in the spring for engaged couples.

Similar courses would start March 11 at 8 p.m. at the Centre, she said.

The association also worked with the mental health association in a program, "Understanding Your Child," through the evening adult education program.

Mrs. Robertson said that the association was also instrumental in forming the Nanaimo Youth Services Association to establish a receiving home for young people.

"Inquiries have come from as far away as Newfoundland as well as many parts of this province, requesting information concerning the structure, purpose and progress of the association," she said.

LOW COSTS

Mr. Robertson said that Social Welfare Minister Dan Campbell had commented, in a letter that "I have been much encouraged in recent months in the number of relatively low-cost programs which have been initiated by community groups.

"I am more than ever satisfied that the closer you get 'the delivery system' to the people who are served, the more economically and effectively can the service be rendered."

Training programs are being initiated as a continuing part of the program.

CASH HELP

"There is excellent co-operation between other professionals such as doctors, lawyers, and psychiatrists and those acting as financial consultants," said Mrs. Robertson.

Financial support has been received from the provincial government and United Appeal in addition to service and membership fees.

"Donations from business, corporations, churches, clubs and other groups interested in strengthening the family are always appreciated," she commented.

Duncan

Public Meeting Will Discuss Drug Problem

DUNCAN—Cowichan District Teachers' Association will sponsor a public meeting March 11 which officials hope will be attended by a cross-section of residents who want to control drug use in the district.

"It is not a public meeting where people are invited to rant and rave," stressed Bill Murray, the association's public relations head.

* * *

"It is for people who are interested in the problem and have something to offer. We are interested in young people taking drugs because the problem is obviously here. This is a community problem and we are not interested with the legal problem. We are interested in the social aspect."

Mr. Murray said the meeting would be held at 8 p.m. in the Margaret Moss Health Centre, Duncan. It was hoped to form a committee to investigate ways of helping young people who take drugs and those who might use them in the future.

Retarded Children's Group

B.C. Officials Will Speak At Port Alberni Meeting

PORT ALBERNI — The annual meeting of Port Alberni branch of the Retarded Children's Association will be held March 13 at 8 p.m. in the association's building at 1411 8th Avenue North, Port Alberni, said president Ed Loranger this week.

E. J. McCallum, first vice-president of the B.C. association, and Tom Stewart, program officer, will be guest speakers.

* * *

"All members and interested persons are invited to attend," said Mr. Loranger.

Mr. Loranger, who is also president of the Vancouver Island Regional Association for Retarded Children has announced that the annual bowling tournament will be held April 12 at Rainbow Lanes, Port Alberni.

* * *

This will be the third such annual event and arrangements have been made for the day-long affair to start in Echo 67 Centre, where lunch will be served before the bowling.

Because about 150 young bowlers from retarded children's groups throughout Vancouver Island will compete, two sessions have been arranged. Trophies will be presented at Echo 67 Centre in the afternoon.

The winners of the Island Bowling championships will compete with mainland groups in Vancouver later in the year. Last year, young adults from the Arrowsmith Sheltered Workshop, Port Alberni were among the Vancouver finalists.

Port Alberni

Society to Pick New Officers

PORT ALBERNI — Port Alberni Homemakers' Society will hold its annual meeting Thursday in Port Alberni Health Unit offices at 100 South 4th Avenue.

An official said Tuesday that those holding single memberships would be entitled to one vote and those who represent groups would have two votes during the election of officers.

The society provides help during household emergencies to keep families together and maintain homes as normally as possible.

It was formed last year after local welfare officials had stressed the need for such a service for a long time.

"We urge that all people and groups who are interested attend in person or send delegates to the meeting," said the official.

THERE'S MORE FOR YOU DOWNTOWN

the Bay

Free Customer Parking in the Bay Parkade

VICTORIA'S GREAT STORE. DOUGLAS AT FISGARD. OPEN DAILY 9 A. M. TO 5:30 P.M. SHOP THURSDAY AND FRIDAY, 9 'TIL 9 DIAL 385-1311.
ALL ISLAND CENTRES OUTSIDE THE GREATER VICTORIA AREA AND GULF ISLANDS CALL ZENITH 8940 (TOLL FREE).

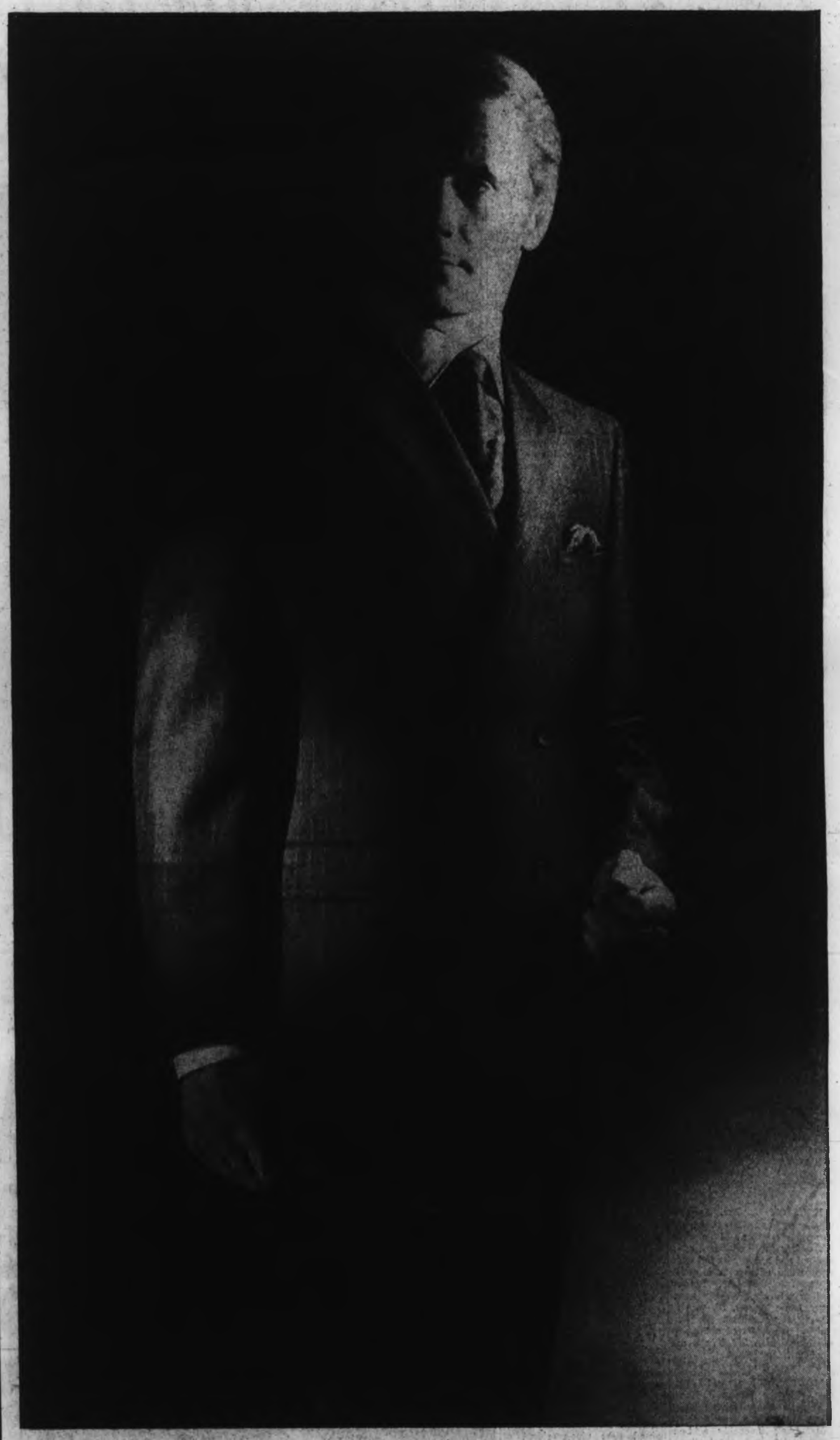

Wednesday. Spring and summer made-to-measure Suit Sale! Choose from 75 crisp new fabrics

Step lively into spring and summer. Take advantage of the savings on this exciting offer. Choose lightweight Terylene and wool, wool and mohair, or all wool worsteds, hopsacks, twills. Bright, crisp man colours. Golds, browns, greens, bronze. Solids, fancies, stripes, novelties. Dress or business. Our experienced fitters will help you in selecting your style. Your choice of 1, 2, or 3 buttons; single or double breasted; side or centre vents; inverted pleats; the new "Edwardian look"; the "international shaped" model, or a more conservative style. Trousers may be plain or pleated; cuffed or plain; flaired or conservative. Please allow 5 to 6 weeks for delivery. Size 47 and over, 10% extra on sale prices. Buy two and save more. Budget your purchase with a PBA account.

This exciting sale continues through Saturday, in the Bay Men's Suits, main floor.

Sale, 2-piece suit

2 for $150

Each, $78; Extra Pants, $26; Vest, $12.

Hudson's Bay Company

We care more . . . at the BAY

Final Edition

TELEPHONE 383-4111

CLASSIFIED 386-2121

The Daily Colonist.

Vancouver Island's Leading Newspaper Since 1858 ★★★★★

Cloudy Damp

★ ★ ★

(Details on Page 2)

No. 71—111th YEAR — VICTORIA, BRITISH COLUMBIA, WEDNESDAY, MARCH 5, 1969 — ***** — 10 CENTS DAILY 15 CENTS SUNDAY — 34 PAGES

Israel Shatters Arab Spy Ring

● **No direct blame placed in Mideast tangle. Page 3.**

JERUSALEM (UPI) — Israeli officials disclosed Tuesday they have arrested 85 suspected saboteurs and terrorists and smashed a wide-ranging Arab sabotage network. The arrests were linked to the recent Jerusalem supermarket bombing that killed two.

The officials said 20 of those arrested were picked up Tuesday, including two daughters of an occupied west bank resident they identified as an American passport-holder.

DRIVE COMPLETED

The annoucement completed a counter-espionage drive that began shortly after Arab terrorists bombed a Jerusalem supermarket Feb. 21, killing two and injuring nine. The Israelis announced last week they had picked up an undisclosed number of persons allegedly connected with that, other bombings and sabotage strikes.

The announcement fell upon a Jerusalem that had turned its attention from internal politics for the moment to dress up in fancy clothes for boisterous celebration of the ancient Purim festival.

SPY RING

The announcement concerning the spy and terroist ring also came as several Western governments and international groups attempted to persuade Iraq, at Israel's request, not to hang seven more alleged Israeli spies reportedly convicted in Baghdad.

The Israeli announcement said three of the 85 arrested were the daughters of an American passport-holder identified as Yusef Audeh, a resident of the occupied west bank Jordan town of Ramallah.

Mails Slow But Kierans Gets Message

By RICHARD JACKSON
Ottawa Bureau

OTTAWA—For the second time, Postmaster-General Kierans has publicly confessed that since he took over the Post Office, the taxpayers are paying more for less service.

★ ★ ★

"A great deal of mail," he has told the Commons, "is not being delivered on time — and this I frankly admit."

But he is working on it, "trying to eliminate, as much as we can, these delays."

Under sharp cross-examination, he was heckled and hooted as he struggled to explain why it was taking as long as five days to deliver a letter, carrying first class postage, in some centres.

BUSY TRIANGLE

Core of the trouble is in what he calls "the Toronto-Ottawa-Montreal triangle," to and from which flows the nation's heaviest volume of mail.

At fault are the obsolescent facilities in the two big cities, which, laments Kierans, are 20 years out of date.

But the Opposition remained unconvinced that the "steady deterioration" in postal service was as simple as lack of automation.

Conservative Leader Stanfield suspected it was a breakdown of postal staff morale, and warned that the mail clerks and letter carriers, who twice have gone on strike, are calling the situation "explosive."

There was neither "deteriorating" service, Kierans insisted, nor anything "explosive."

WORKERS BLUNT

The postal workers themselves, Stanfield told the postmaster general, in a public statement, had been blunt in saying service was steadily getting worse "and inefficiency fast becoming a new guide of operation."

West Edmonton Conservative MP Marcel Lambert gave up trying to pin down Kierans on the state of morale of postal workers and asked when he thought he might get around to doing something about "restoring confidence of the public in the mail service."

The taxpayers were "quite right" in complaining, especially since they were paying more for less service, said Kierans — and all any businessman who wanted two-a-day delivery had to do to get it, was to "advise me."

"Come on now," snorted Lambert, "come off your high and mighty."

Tory MP Shafts John D

OTTAWA (STAFF)—Have you ever heard, or even so much as thought about former Conservative leader Diefenbaker being told in the House of Commons that he "doesn't know what the hell he's talking about?"

No?

★ ★ ★

Well you should have been in the Commons yesterday when the House was fretting about the problems of the annual seal slaughter on the ice floes of the Gulf of St. Lawrence and off the shores of Newfoundland. (See Page 34.)

Diefenbaker opened up the sore subject by "complimenting" Fisheries Minister Jack Davis on his threat-or-promise that if there is any "cruelty" of "inhumanity" in this year's seal hunt starting Friday, that will be the last of the kill of the blue-eyed babies for their white skins.

★ ★ ★

Diefenbaker suggested that Davis think about calling off the slaughter and "substituting something in the nature of assistance to those who have been making at least a portion of their living by killing seals."

Davis told him he was flying out to the killing ground to see for himself what the hunt was all about.

Ontario Conservative MP Wallace Nesbitt asked if CBC reports were correct of sealers jumping the gun with

Continued on Page 2

Fearsome Nerve Gas New World Worry

WASHINGTON (UPI) — The Army told congressmen Tuesday it has enough of a single nerve gas in its chemical-biological warefare arsenal to kill the world's population many times over.

But Russia, one lawmaker reported, may harbor an even more lethal capability in this little-discussed and highly secret field.

Rep. Richard McCarthy (D—N.Y.) said he is worried not only about the overall arms race but also more immediately about the fact the deadly nerve agent GB sometimes is transported by rail.

"We have had an alarming increase in railroad accidents, so this poses a most serious problem," he said.

The U.S. has enough GB on hand to kill 100 billion people, McCarthy told newsmen.

That would be enough to kill the world's estimated population of 3.4 billion nearly 30 times over.

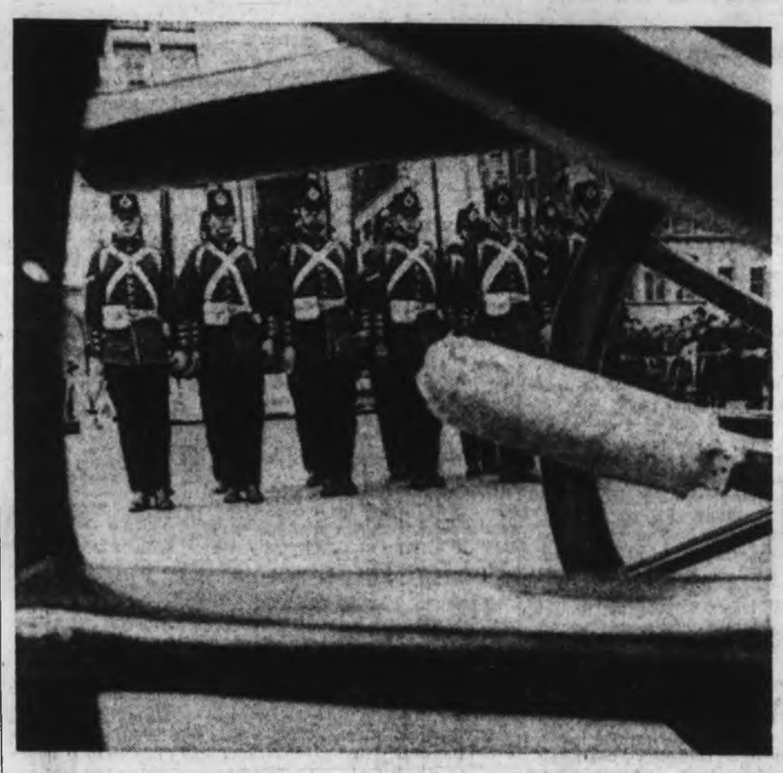

Canadians Invade Chicago

British military tradition visits Chicago as detachment of Fort Henry Guard from Kingston, Ont., performs colorful 18th century drill in city's Civic Centre Plaza—part of ceremony in which Mayor Richard Daley welcomed Canada's Stratford Festival. Moments later cannon in foreground boomed to signal opening of Festival's appearance in major U.S. city.—(AP)

Nixon: SUMMIT TALKS COMING

WASHINGTON (UPI)—President Nixon said Tuesday night he believes the Soviet Union wants to keep the West Berlin situation from heating up to avoid jeopardizing high-level negotiations "in the wings" between Russia and the United States.

Speaking at a White House news conference on the eve of the disputed West German election of a federal president in West Berlin, the president said "the situation seems to have leveled off" recently.

He said he and Secretary of State William Rogers had told Soviet Ambassador Anatoly Dobrynin that any Communist harassment in West Berlin "could jeopardize the progress that we see in other areas."

'NO OVERHEATING'

He added: "At this time, I believe that the Soviet Union does not want the situation heated up to jeopardize more important negotiations with the United States."

Such negotiations, he continued, were, "in the wings."

Reporting to the nation on his eight-day tour of Western Europe, from which he returned to Washington Sunday night, the president said his discussions in five allied capitals was a prelude to an East-West summit meeting "at a later date" not yet decided.

MIDEAST PROGRESS

Nixon also reported progress toward a Middle East settlement, saying "it seems likely" that there will be four-power talks at the United Nations in an effort to recommend a basis for a Middle East settlement to be negotiated by Israel and its Arab neighbors.

On Vietnam, Nixon said the U.S. was closely watching the current communist offensive and would give "an appropriate response," particularly if the

Continued on Page 2

'Labor's Rights Fleeced'

The government has created an "open season" for employers in B.C. by removing the blanket protection employees previously enjoyed during negotiations, Alex Macdonald (NDP — Vancouver East) charged Tuesday.

As a result, Mr. Macdonald told the Legislature during debate on Labor Minister Leslie Peterson's salary vote, employers were able to intimidate "those workers seeking security under a union agreement."

This "stripping away of hard-won union rights," the NDP member charged, was just another example of the government siding with employers in the province against labor.

SERVICE INDUSTRIES

"That is why it is so difficult ot organize the service industries in this province, including banks and drugstores," Mr. Macdonald said.

He called on the minister to restore at this session the protection which employees enjoyed under two sections of the Labor Relations Act, removed when the Mediation Commission Act was passed in 1968.

These sections prevented

Continued on Page 2

Now They'll Be Sorry! Fritz Said

★ ★ ★ ★ ★ ★

And All of Zurich Has Been, Ever Since

By INGRID ETTER
The London Sunday Times

What happens when a major city is quite suddenly deprived of its main communications with the outside world? Zurich—that beehive of the financial world—found itself plunged into a crisis last week when 30,000 telephone lines in the heart of the city went dead.

The disaster, which ranks at Swiss level with the time the lights went out in New York, was triggered by an embittered telephone employee of the Hottingen exchange, 46-year-old Fritz Hurlimann.

Hurlimann had been ruminating revenge since early February when he found out that his long-expected promotion to supervisor had been passed over.

★ ★ ★

When he was alone on duty he struck back with a 15-quart can of gasoline and a sack of sawdust. First he disconnected the alarm system, then plugged the Hottingen lines with a sawdust-gasoline mixture and set fire to the whole thing.

Hurlimann promptly went home to tell his 19-year-old son of his exploit and marched off to the nearest police station to give himself up. "Now they'll be sorry," he announced.

All Zurich has been pretty sorry ever since.

Hottingen was one of the most important of Zurich's 13 telephone exchanges which cover a network of 200,000 subscribers, and it won't be back in use for months to come.

Five hospitals, dozens of doctors, foreign embassies, several newspapers, the university, a television studio, industrial plants, the British Chamber of Commerce, half a dozen hotels — including the luxurious Dolder Grand where the Shah of Iran usually stays — and hundreds of business firms were cut off the moment Hurlimann struck the match.

Emergency measures planned in event of war or a national disaster went into effect almost instantly and with Swiss efficiency.

★ ★ ★

More than 250 telephone technicians and engineers were immediately alerted and directed by road and rail towards Zurich from all parts of Switzerland. Police patrol cars with radio telephones took up position outside hospitals for emergency calls. A radio car was also installed in the grounds of the Dolder Grand, and the hotel switchboard operators relayed calls from the car as best they could. Radio cabs stood by or cruised to pass on urgent messages. Telephone lines were "offered" by those spared.

By now the most urgent priority needs have been met, but the effects of the Hurlimann revenge will be long felt.

Hotels without telephone lines are almost empty of customers, shops and small business firms find that lack of telephone facilities has halved their business, private subscribers will have to line up outside public telephone booths for months to come, and those with defunct numbers have taken to writing notes. Messenger boys are at a premium.

Repairs will amount to something like $1,000,000. But lost business will account for much more.

Ben Wicks

'And this is me at Buckingham Palace.'

Inside Today

	Page
Bridge	24
Comics	32
Courtroom Parade	16
Crossword	27
Entertainment	14
Financial News	10, 11
Garden Notes	32
Names in the News	33
Sport	12, 13
Television	25
Women	20, 21

Grandma, Brolly Take on Puma, Rescue Terrier

SUTTON, England (UPI) — Mrs. Margaret Freeman, a 53-year-old grandmother, looked out a window of her home Tuesday and spotted what appeared to be a large dog carrying a neighbor's terrier in its teeth.

Grabbing her umbrella, Mrs. Freeman rushed out the door to go to the little dog's aid.

★ ★ ★

"When I got near, I realized it was some sort of a lion," she said later. "So I rattled my brolly on a wall and threw handfulls of dirt at it.

"It turned around towards me, snarled and loped off with the dog in its teeth."

At the next block, however, rifle-carrying police cornered the animal and grappled with it until its owner arrived and slipped a chain around its neck.

★ ★ ★

The owner, Geoff Wheeler, said the animal was a puma (a close relative of the cougar) named Dax which had escaped from a local private zoo.

Said one policeman: "We couldn't do anything with him. But when his owner arrived he was just like a big pussy cat."

The terrier was found nearby and appeared to be unhurt.

Trio Killed for Prestige — *Six Others Also Guilty*

Brothers Convicted in Long, Costly Murder Trial

By JOHN LeBLANC

LONDON (CP) — The three Kray brothers, central figures in the longest and costliest murder trial in British criminal history, were found guilty Tuesday night of charges connected with two slayings.

★ ★ ★

Ronald Kray, 35, was convicted of murder in both killings. His twin brother, Reginald, was found guilty of murder in one of the deaths.

Charles Kray, 41, was convicted by the jury of being an accessory after the fact in one killing.

All but one of seven other men accused in connection with the slayings were convicted, two of them of murder.

Mr. Justice Melford Stevenson said he will pass sentence today. Britain no longer has capital punishment and the usual penalty for murder is life imprisonment.

The Kray twins, who fought their way from a London dock area to affluence and familiarity with celebrities, were tried on two of three murder charges they face.

The trial was as fantastic as any the Old Bailey court has seen in its 145-year lifetime.

The crown claimed the two crimes that occupied the jury for 39 days were committed merely for "business prestige" by the twins, who ran a "firm" alleged to collect protection money from fellow night club owners.

★ ★ ★

Ronald was charged with murdering George Cornell, an odd-jobs man, by walking into the Blind Beggar Pub in Whitechapel and gunning him down in sight of patrons. The only eyewitness able to remember anything was a barmaid who has been under heavy police protection.

Both the twins were tried also for the 1967 stabbing of John (The Hat) McVittie, a bookies helper, who vanished in 1967. A witness testified he saw Reginald knife The Hat to death while Ronald urged him on in the apartment of one "Blonde Carol."

Depending on how far the proceedings go, estimates of the cost of the case range upwards from $400,000, which will make it a British record for a criminal action.

All of it will be borne by the treasury, for every one on trial so far—including the supposedly affluent twins—has enlisted government legal aid.

★ ★ ★

Among a miscellany of charges remaining against the twins, they and nine others still face trial on charges in connection with peddling securities stolen in armed robberies, bank burglaries and housebreaking in Eastern Canada and the United States between 1965 and 1967.

The Daily Colonist.
(ESTABLISHED 1858)

SECOND NEWS SECTION VICTORIA, BRITISH COLUMBIA, WEDNESDAY, MARCH 5, 1969 PAGE NINETEEN

Ottawa 'Blackens' Research

By NANCY BROWN

The outlook for pure research in Canada has been blackened by recent federal announcements by treasury board president C. M. Drury, says a research scientist at the Dominion Astrophysical Obstervatory.

The only hope for future research will lie in the hands of Canadian universities, Dr. Graham Odgers said Tuesday.

Mr. Drury said Saturday in Ottawa that he doubted the usefulness of a federal minister for science, and added that he could see no new structures emerging to implement science policy.

★ ★ ★

He said the government was taking steps to adjust to a need for greater emphasis on industrial research and development.

Dr. Odgers said the policy was part of a Canadian neurosis of inferiority to the United States.

"Canadians should compare themselves to poorer countries such as Czechoslovakia and East Germany, which are both to the fore in scientific development," he said.

He acknowledged that Canada was currently very weak in applied and industrial research, but he said it was very difficult to carry on that type of research without a number of people who were technically competent in research proper.

According to Dr. Odgers, there is only one research program being carried on in Canada — a study of subatomic particles being carried on at UBC by four universities (UBC, the University of Victoria, Simon Fraser and the University of Alberta at Calgary.)

★ ★ ★

Dr. Odgers said there had been no progress on an application from seven universities to take over the Queen Elizabeth Telescope.

"Compared with the Athabaska Glacier, this government's rate of movement is backward," he said.

The universities made their application last November and were still awaiting a reply, he said.

"The government is finding it a little difficult to kill the project," he said. "It is an awkward thing to try to dispose of a corpse."

Divers Locate New Items In Osland Case

Navy divers were called in again Tuesday to help police investigating the murder of 35-year-old Victoria businessman William Osland.

Several objects were turned over to police by the divers who conducted a bottom search in the waters off Ten Mile Point adjacent to Mr. Osland's residence. The frogmen also scoured the bottom of the Inner Harbor near the foot of Fort Street.

POLICE MUM

Police refused to say what the divers turned over to them. They also refused to say what they were searching for.

Saanich Deputy Police Chief Robert Peterson said, however, the significance of the retrieved articles had not been determined.

It was the fifth time the divers had been called into the investigation.

EARLY START

Tuesday's search began about 9:30 a.m.

Mr. Osland disappeared Feb. 3 after indicating he was going to visit a ship docked at the foot of Wharf Street in which he had a financial interest. The former U.S. Navy supply vessel was being refitted as a floating restaurant and aquarium.

The ship was towed to San Francisco Feb. 5 for further refitting.

Mr. Osland's body, weighted with a heavy marine valve flange was located Feb. 25 in about 23-feet of water near the spot where the ship had been docked.

MANY INTERVIEWS

Deputy Chief Peterson said that since the discovery of the body, many people had been interviewed. San Francisco police, at the request of Victoria police, have again questioned an employee aboard the ship to clarify certain points that had developed.

Deputy Chief Peterson also said his department was awaiting results of laboratory tests on several items submitted to the Vancouver crime laboratory.

MAY BE THIEF

Meanwhile, Victoria Police Chief J. F. Gregory said the question of whether Mr. Osland was the victim of a thief and mugger had not been ruled out.

He said that although the victim's watch was recovered from the Inner Harbor last Tuesday with the body, no wallet had been found.

Nick

★ ★ ★

Seen In Passing

Nick Renard telling a guest about $200,000 worth of renovations (Manager of a hotel, he lives at 111 Homer Road with his wife, **Olive**, their son, **David**, 15 and daughters, **Gail**, 17, and **Alice**, who is a second-year student nurse. His hobby is golf.) . . . **Bev Light** working at a new job . . . **Alice Skene** driving her car . . . **Rosemary Naylor** handing out money . . **Sue Stevenot** getting ready for a birthday . . . **Gordon Root** bound for Vancouver again . . . **Linda Burnell** forgetting her key . . . **Karen Peddlesden** celebrating her birthday . . . **Bob Sharpe** enjoying himself . . . **Cathy Nelson** smiling at an old friend . . . **Ted Hanman** buying a new car . . . **Ken Maycock** becoming a teenager.

Grants Boost 'Imperative' To Libraries

Unless the B.C. government shares to a greater extent in the cost of library service, the expansion of branch libraries in Greater Victoria will come to a standstill, Saanich Ald. Alan Newberry said Tuesday night.

"There is probably no other city in Canada of our size with such an inadequate branch system," said Mr. Newberry, chairman of the Greater Victoria library board.

"Even the so-called have-not provinces are better served by their provincial governments than we are," he added.

RECENT BRIEF

Mr. Newberry referred to the recent brief presented to the government by the trustees section of the B.C. Library Association, which showed that only one province gave a lower per capita grant than B.C.

In a group of provincial library systems closely allied to B.C., Alberta gets the lowest grant—18 cents per capita — which is only half a cent lower than the B.C. rate. The other figures are: Saskatchewan, 78 cents; Manitoba, 30 cents: Ontario, 94 cents, and Quebec, 42 cents.

MORE CLOSELY

Where the service is more closely tied in with provincial government responsibility, the grants are: Nova Scotia, 48 cents; New Brunswick, 28 cents; Prince Edward Island, 54 cents, and Newfoundland, 24 cents.

The average local support for library service among municipal and regional libraries in B.C. in 1967 was $2.82 per capita.

"To those same library authorities the provincial government paid an average of 18 cents per capita in grants," the brief pointed out.

FAR SHORT

Many areas throughout the province fall far short of a basic standard of library service.

The Union of B.C. Municipalities at its convention last year passed a resolution urging the review by the provincial government of the library grant structure.

U. S. EXAMPLE

It also urged the federal government to follow the example of the U.S. and many European countries of providing grants to the provinces for library purposes, "to be in addition to rather than as a substitute for provincial public library support."

Tuesday night, Mr. Newberry pointed out that Saanich, which has one branch library, could use two more; Oak Bay, which has none, should have one; Esquimalt, which has none, should have one, and Victoria, which has the main branch, should also have a branch library.

Death Nearly Instant

Death came almost instantly to Verda L. Fawns, 19, of 441 Thetis Crescent, when her car was involved in a collision with another car early Monday on Old Island Highway at Price Road, an inquest jury was told Tuesday.

The inquest was opened Tuesday before a jury of five men and one woman in McCall's funeral chapel.

Corner Edmond Jorre de St. Jorre adjourned the inquest until April 9 in order to give injured occupants of the other car time to recuperate.

CHEST INJURIES

St. Joseph's Hospital pathologist Dr. John Marsden said cause of death was a ruptured heart. There were extensive injuries including eight broken ribs, a broken breastbone and head injuries.

"Death came within a matter of seconds," he said.

He agreed with the coroner that the injuries were caused by coming in contact with the steering wheel of a car.

IN HOSPITAL

The driver of the other car has been identified by Colwood RCMP as Warren Green, 19, of CFB Esquimalt. He is in satisfactory condition in the Armed Forces Hospital in Esquimalt. Hospital authorities say he will not be released for at least two weeks, RCMP highway patrol Constable Lucas Mulder told the jury.

He said a passenger in the car, Harry Burns, also of CFB Esquimalt was in St. Joseph's Hospital, and would not be able to testify for at least a month.

Theatre Men Agree Cats Too Plentiful

Two city theatre managers agreed Tuesday with Trade and Industry Minister Waldo Skillings' complaint of too many restircted films in local cinemas but they disagreed with his charge that the provincial film censor was doing a poor job.

Mr. Skillings said Monday in the Legislature, "The office of the censor is not functioning in a proper manner."

Odeon Theatre manager Jack Armstrong said, "We don't appreciate all these restricted pictures. It was an unfortunate coincidence that recently there were five on one weekend. It just happened that some films were held over and they backed up.

"The public should be told a picture is restricted and then be prepared for what they might see. The situation is very hard to control.

"A woman came to our box office with her 12-year-old daughter just the other day. I told her the film was not suitable for children, but she insisted on buying a ticket.

"She filled out a card and signed it and told me her daughter was an advanced child. When she got to the door, the man collecting the tickets warned her again the film was not for children.

'JUST SIX MINUTES'

"She insisted and went in, and we waited. I timed her and she was in there just six minutes. She came out and demanded her money back. We gave it to her. Really, she should have known better than to disregard our advice.

"I definitely think the censor is doing a good job. If much more was cut out of some of the films, there would be nothing left.

"I get a lot of what I call the Old Maid traffic. They sit through a picture and then come out and say it was shocking or disgusting. They say that, but believe me, they sit right through to the bitter end.

NOT HAPPY

"I'm not happy about all the sex and violence on the screen, but it's the trend and the customers seem to like it.

"We have no control over the bookings we get. They are made in Toronto.

"The film we now have, Candy, is controversial, but it has been doing a great business. Friday and Saturday were better houses than we have had in months."

Royal Theatre manager Martin Cave endorsed the view of his colleague.

Flower Power Taught

Flower-arranging class at Claremont senior secondary school started Tuesday night under instruction of Mrs. Ray Wormald, left, floral designer. Mrs. Irene Brenton of 4177 Carey was among students at first class. Seven more classes will follow from 7:30 to 9:30 p.m. every Tuesday.—(William Boucher).

Emergency Cases Down, Up

Emergency cases treated at St. Joseph's Hospital last month decreased from the number treated in February, 1968, and similar cases at Royal Jubilee Hospital increased over the preceding year.

St. Joseph's emergency ward treated 1,591 persons in February, 40 fewer than last year. Traffic accident victims totalled 47. A total of 246 patients were admitted for further treatment.

Jubilee's emergency cases numbered 2,686, up 204 from 1968. Car accidents accounted for 53 patients and poison cases totalled 35. Admissions were up slightly from the previous year, to 367.

Miscellaneous accidents accounted for 837 emergency patients at Jubilee.

Seizure Shelves Deputy

Deputy labor minister William Sands wasn't in his usual place beside Labor Minister Leslie Peterson during the debate on departmental estimates in the Legislature Tuesday. Mr. Peterson announced at the start of the sitting that his deputy suffered a heart attack Monday night.

The minister said it was Mr. Sands' third heart attack in two years.

Mr. Peterson was flanked during Tuesday's debate by assistant deputy minister Cliff Margison. Mr. Sands, who was admitted to Royal Jubilee Hospital, was reported in satisfactory condition.

Sands

Rains Should Bring Plant Life Bonanza

"Things really jump when we get a warm spring rain. If this rain warms up, we'll see tremendous growth in plants in Greater Victoria," Victoria parks superintendent W. H. Warren said Tuesday.

"We were really concerned with the drought," Mr. Warren said. "When we don't get spring rain, the grass in particular suffers."

The parks department had started watering and spreading fertilizer on lawns in Centennial Square before Tuesday's rain started.

February was a record dry month with only .32 inch of precipitation recorded.

Tough Victoria Choice

Double Nuisance —Or Pollution

City alderman were faced Tuesday with the problem of allowing two forms of nuisance or breaking their own anti-pollution bylaw.

After discussing the matter for more than an hour, aldermen shelved the issues for two weeks to await further reports.

It all hinged on a question of burning — car bodies in various places and logs on Gonzales Beach.

CAR BODIES

The public works committee was told that the matter of abandoned car bodies was becoming serious and that something was going to have to be done.

Morris Green Industries offered a solution by fire. The company has suggested burning car bodies between 4 a.m. and 6 a.m., after which it would crush the bodies ready for baling and shipping away as scrap metal.

The other alternative, suggested Tuesday to the public works committee, was the purchase of an incinerator for $40,000.

ANTI-SMOKE BYLAW

Disposal of a car body would cost the car owner $5 under the Green method and $10 via the incinerator route.

However, it was indicated Tuesday that both methods would violate the city's anti-smoke bylaw.

The city council parks committee was told that burning was the only feasible method of clearing Gonzales Beach.

A recurring problem the beach clearance issue came up when a petition was received from nearby residents telling aldermen that "the only way to get rid of the mess is by fire, so fire it must be."

Parks Administrator Herbert Warren estimated that a burning program could clear the beach in two weeks.

Liner Passing

Ss. Arcadia, a P & O liner bound for Vancouver from Hong Kong and Japan via Honolulu, will pass Victoria at 1 a.m. Thursday. The ship, which carries 1,096 passengers, is ending a Pacific voyage that started Jan. 8 in Vancouver.

'No Standards, No Absolutes, No Rocks'

—Robin Clarke

Alan Watts, philosopher

By BILL STAVDAL

California philosopher Alan Watts began his Victoria visit Tuesday by enjoying something missed by other passengers deplaning at Patricia Bay airport.

"Look," he called to his wife Mary Jane as a flight of starlings swept black across the skeleton silhouette of a Garry oak standing west of the terminal building.

Man's relationship to his environment is a preoccupation of the 54-year-old guru to West Coast youth — and lots of adults too.

He says that man is part of the universe and he must stop fighting nature.

"Man feels he's a stranger — an intelligent organism in an unintelligent universe. Therefore he's fighting it.

"He's using technology to destroy his environment, what I call Los Angelization instead of civilization," he said, driving in to Victoria with Rev. Les Wallwork, 1900 Casa Marcia.

To Mr. Watts, the proof that man and the universe are a common intelligence is that man springs from the universe "as fruit comes out of a tree."

Trouble is, man's intelligence allows him to conceive of a future. And because of it he is driven by greed to pile up wealth for the future, he said.

"Making plans for the future is of no use to anyone who isn't living in the present," he observed.

Mr. Watts, who holds a doctorate in theology, will spend the rest of the week in Victoria and Vancouver speaking on Yoga, Zen and psychedelic and transcendental experience.

He is author of about 20 books on philosophy, mostly centering on the religions of the East.

Born near London, England, he became interested in the Orient, he says, at age 11 when he read Sax Rohmer's novels of the villainous Fu Manchu.

His mother taught the children of missionaries on duty in the Orient, and the gifts of art they brought home further intrigued him.

He emigrated to the U.S. in 1938, became an Episcopal priest at age 29 and quit it six years later.

Subsequently he said he left the church "not because it doesn't practice what it preaches, but because it preaches."

He travelled in the Far East, especially Japan, learning several languages.

In the late 1950s he became the foremost U.S. exponent of Zen Buddhism via his books, also radio and television shows.

He has lectured in Cambridge, Cornell and Hawaii universities, and currently writes and lectures from a base aboard a houseboat at Sausalito, Calif.

Tuesday evening in the Newcombe Auditorium of the new provincial museum Mr. Watts drew an audience of more than 500 to hear him speak on The Search for a Western Yoga. Zapata moustaches and waist-length hair predominated, but there was also a large number of straight middle-class, middle-aged listeners.

"We are entering into an era where we must realize there are no standards," he said. "There are no absolute truths — no rocks.

"What we all have to do is learn to swim in a universe in which there are no absolutes to which we can cling.

"Nobody believes in God any more," he asserted. "A lot of people think they ought to and feel guilty because they don't.

"What we really believe is that we are strangers in the universe — flukes, chance combinations in a mindless, meaningless buzz."

Actually, he argued, man "came out of the universe," is part of it and relects it.

"You don't get intelligent people out of an unintelligent energy system," he said.

"If a scientist were to study a human tooth carefully, he could re-create the whole universe."

Three middle-aged ladies got up in a group and walked out, but everyone else remained for an informal question and answer period with Mr. Watts.

At noon today in the University of Victoria gymnasium he speaks on psychedelic experience, and at 7:30 p.m. he will meet students again in the Student Union Building.